

Score & Parts \$55.98

DIANE  
**THOME**

**Stepping Inward**

*Oboe/English Horn, Viola, Mandolin, Guitar & Harp*

Urtext

**ACOMA • NAMBE EDITIONS**

Box 62056 • Victoria Terrace PO • Toronto • Ontario • CANADA • M4A 2W1  
Web Site: <http://Acoma-Co.Com> E-mail: [Music@Acoma-Co.com](mailto:Music@Acoma-Co.com)

REF  
GIN  
SIBLE  
ARTS

1996

### PROGRAM NOTE

*Stepping Inward* was completed very shortly after the completion of my soprano and tape work, *Levadi* (Alone), and in it I sought to evoke a quieter, more introspective world of musical gestures, colors and textures than that of the intense and dramatic vocal work. I was also interested in creating a sense of movement into progressively deeper states of inner reflection. Scored for oboe doubling English horn, viola, mandolin, guitar and harp, the piece opens with a distinct theme in the viola, and then proceeds with various other melodies in oboe, English horn and harp. Gradually the texture becomes more defined so that the melodies laced through the last section function as a coloration of the pastel textural foreground. Like a number of my recent compositions, this work is characterized by a free use of tonality.

*Stepping Inward* was commissioned for the Marzena Ensemble in 1986 and received its world premiere on May 27, 1987. It was recorded on the Opus One label.

ISBN: 1-55189-035-6

### BIOGRAPHY

Composer of a wide variety of works which span solo, chamber, choral, orchestra and electronic media, **Diane Thome** is the first woman to write computer-synthesized music. Her compositions have been presented in Europe, China, Australia, Israel, Canada and throughout the United States. She has been the guest of the Ecole Nationale Claude Debussy and featured on French Radio, composer-in-residence at the University of Sussex and the Bennington Chamber Music Conference and Composers Forum of the East, and an invited composer at International Computer Music Festivals, and many others. Her collaborative works include *Night Passage*, an environmental theater piece presented in the pavilion of the Moore College of Arts in Philadelphia and *Angels* for virtual reality artwork shown at the Biennale des Arts Electroniques in Paris. Her music has been recorded on the CRI, Crystal Records, Opus One, Tulstar, Capstone and Centaur labels.

The first woman to receive a Ph.D. in Music from Princeton, she also holds an M.F.A. in composition, an M.A. in Theory and Composition from the University of Pennsylvania, and two undergraduate degrees with distinction in piano and composition from the Eastman School of Music. Among her teachers are Dorothy Taubman in piano, Robert Strassburg, Roy Harris, Darius Milhaud, A.U. Boscovich, and Milton Babbitt in composition. A member of BMI, Diane Thome is Professor of Theory and Composition at the School of Music of the University of Washington.

PLEASE DO NOT MARK  
LIBRARY MATERIALS.  
MARKING MAY RESULT IN  
CHARGES FOR DAMAGES  
OR REPAIRS

Commissioned by the Marzena Ensemble  
**STEPPING INWARD**

Diane Thome

English Horn

Viola

Mandolin

Guitar

Harp

*mp cantabile, semplice*

*sul pont.*

*p leggiero*

*p leggiero*

5

*espr.*

3

F# G# A#  
D# C#

E  
N  
E  
R  
T

996

9

*legato*  
*poco cresc.*  
*p*

12

*sub. cresc.*  
*sub. cresc.*

14 **A** English Horn

*f*

*ff marcato*

17

3

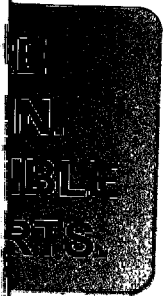

20

To Oboe

24

Oboe

27

*f marcato*

*mf*

*mp*

30

*p*

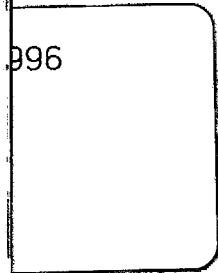

**B**

33

35

Poco meno mosso

37

40

RE  
AN.  
SIBLE  
ARTS

1996

42

44

**C** Poco meno mosso, ♩ = 104

46

legato  
pp  
7 6 1.v.  
pp  
legato  
pp mf  
1.v. G# D#  
mp

49

mf  
mf  
3  
pp  
3 A# C#  
mf  
espr.  
5 5 3  
mf  
3

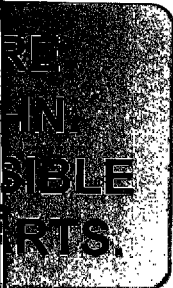

51

51

*poco accel.* *a tempo*

*poco f sub.*

3

3

53

Oboe

53

Oboe

*mp* *ff* *mf*

*mp*

*mf*

*mf*

*mf* *ff* *mf*

3

3

|          |
|----------|
| F# A#    |
| D# C# Bb |

55

*f*

*mp cresc.* *sub. ff* *f*

*mp molto cresc.* *ff*

D

58 ♩ = 96 To English Horn

*con sord.*

*pp*

*pp leggiero*

*pp*

60

61

English Horn

*misterioso*

*pp*

62 *legatissimo*

63

RE  
IN  
SIBLE  
RTS.

996

67 *legatissimo*

*dim.* *ppp*

68

*pizz.* *p* *dim.* *p* *dim.*

RE  
IN  
SIBLE  
ARTS.

996

♩ = 80

69

pp

pp

pp (pp)

E♭ G♭ A♭  
D♭ B♭

71

**E**

con sord., arco

pp

mp pp

p

p

p

l.v.

pp

73

75

RE  
IN-  
IBLE  
RTS.

996

77

80

83

senza sord.

*pp*

l.v.

E4 F# G4 A#  
D4 C# B4

85

*p*

*ppp*

RE  
IN  
SIBLE  
RTS.

996

87 *poco rit.* **F** = 96 To Oboe Oboe *legatissimo*  
*dim. a niente* *mp* *pp*

90 *p* *pp* *mf* *f* *sub. ff marcato*  
 A#  
 C#

92

*mf*  
*spiccato*  
*mf*  
*mf*  
3

94 To English Horn

*sub.p dolce* *poco cresc.* *molto cresc.*  
*cantabile*  
*pp* *mp*  
*poco accel.* *a tempo* *sub.p dolce* *poco cresc.* *molto cresc.*  
*f marcato* *mf* F# A#  
3

RT  
IN  
SIBLE  
RTS.

996

English Horn  
*cantabile*

96  $\text{♩} = 80$

100

3

3

*mp*

102

To Oboe

*dim.*

*dim.*

104

Oboe

*ff* 6 *cresc.* *pizz.* *arco*

*f* *f* *f*

Ab  
C#

107

*ff* *ff* *ff* *p*

*ff* *ff*

E♭ Ab  
B♭

109

H

*ff marcato*

*ff marcato*

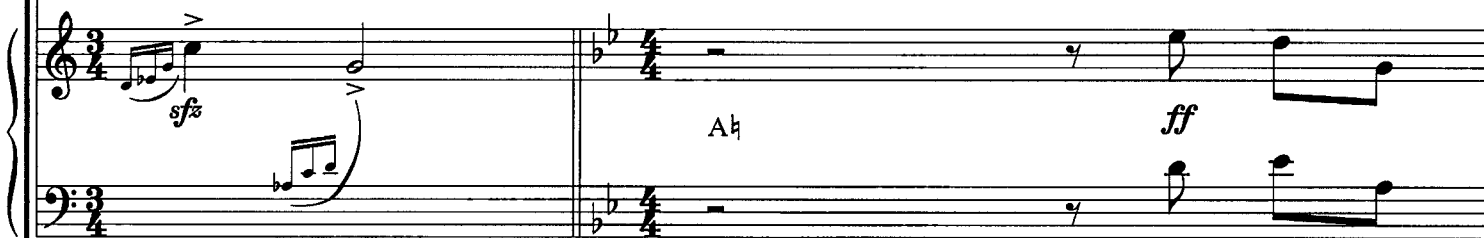
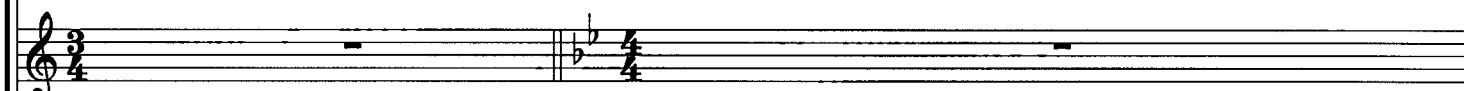
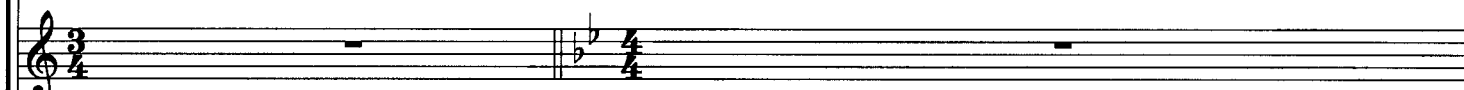

Ah

*ff*

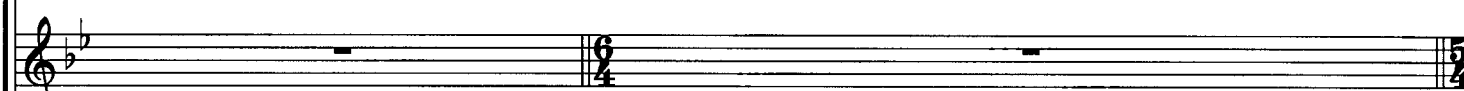
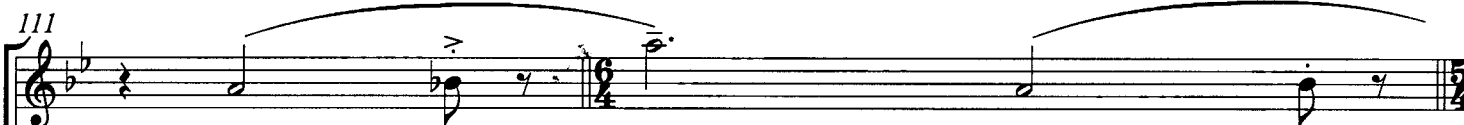

*f*

5

5

3

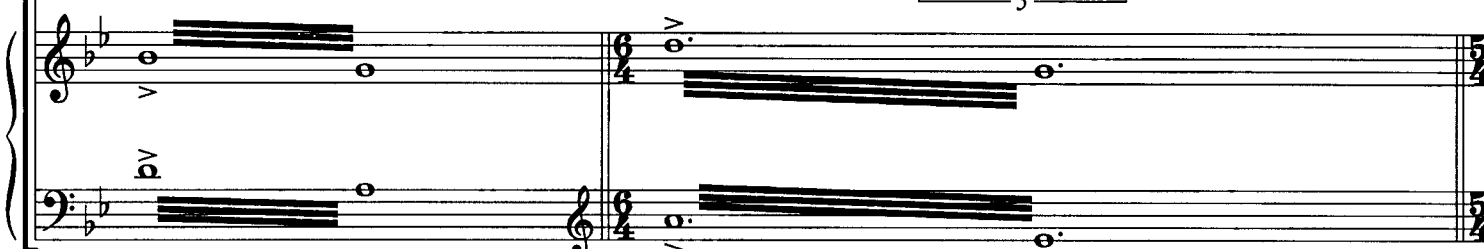

RE  
FIN  
SIBLE  
RTS.

996

113

*f cantabile* *sub. p* *mp* *mp leggiero* *mp*

115

*legato* *pp leggiero* *p*

116

piú *p*

*mf*

118

To English Horn

*p*

*dim. poco a poco a niente*

*p*

*mf*

*mf*

RE  
IN  
SIBLE  
ARTS.

121

I

123

126

J

129

RE  
GIN  
SIBLE  
ARTS.

1996

131

134

136

English Horn  
*legatissimo*

137

RE  
IN.  
SIBLE  
ARTS.

1996

139

142
