

*c a s c a d e s*

Darcy Copeland

A thesis

submitted in partial fulfillment of the  
requirements for the degree of

MASTER OF MUSIC

University of Washington

2021

Committee:

Joël François Durand

Huck Hodge

Program Authorized to Offer Degree:

School of Music

©Copyright 2021

Darcy Copeland

University of Washington

**Abstract**

*c a s c a d e s*

Darcy Copeland

Chair of the Supervisory Committee:

Joël François Durand

School of Music

Philosopher and ecologist Timothy Morton refers to climate change as a hyperobject, “a conceptual fact so large and complex that, like the internet, it can never be properly comprehended. Much of the complexity surrounding the idea of climate change is due to the incomprehensibility of the extent of an intricate and seemingly infinitely connected web of biofeedback loops, such as the albedo effect, which are accelerating the already staggering rate of climate devastation. *c a s c a d e s* is informed by these feedback loops and attempts to bring the intimately impactful, yet seemingly distant, effects of these feedback loops to the forefront of our perception. throughout the piece, electronics distort the listeners

perception of cause and effect, what is real and what is artificial, what is impacting and what is being impacted.

*cascades*

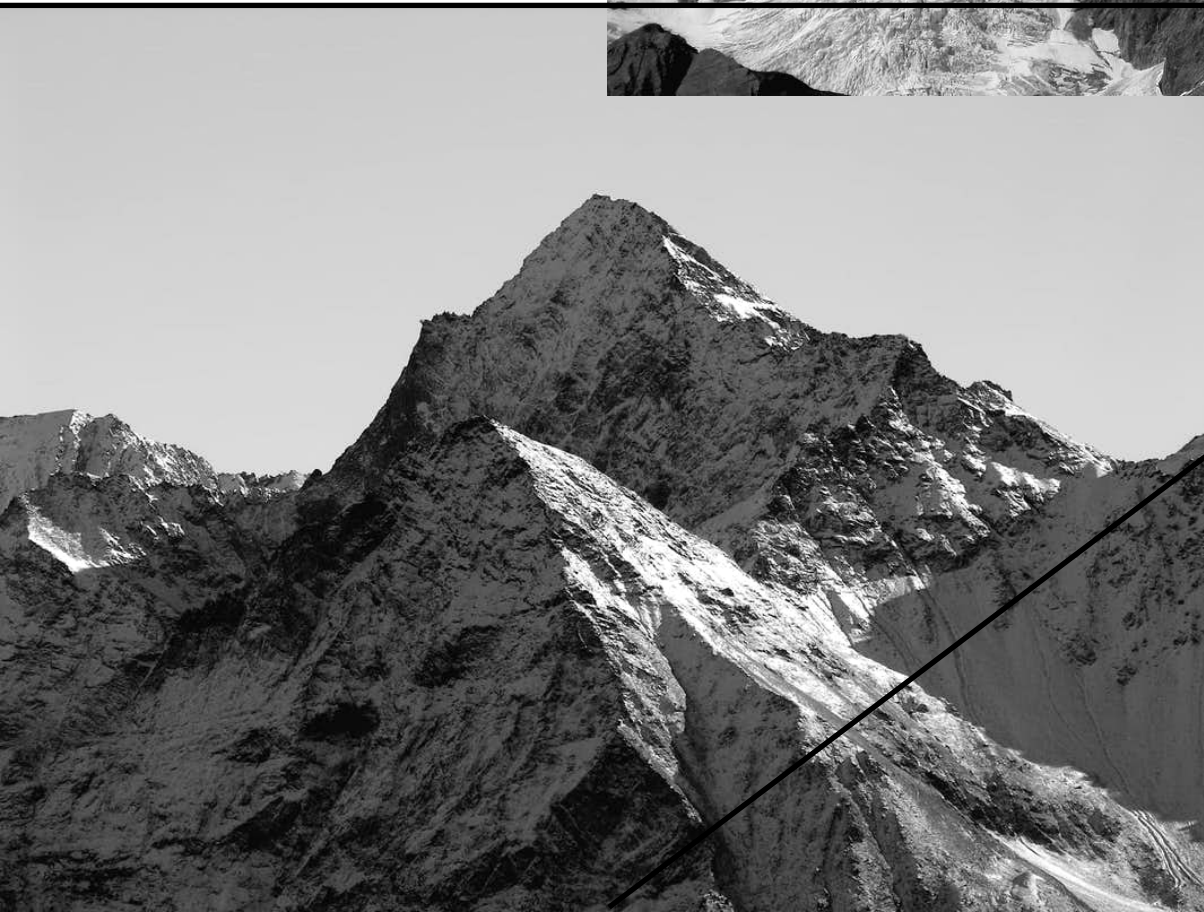

for string quartet, live electronics, & video  
ca. 15 mins

darcy copeland  
[ 2 0 2 1 ]

performance notes:

A large portion of the piece involves bowing various parts of the body of the instrument. These actions are notated graphically as follows:

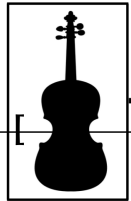

bow on body of instrument; exact location indicated via brackets or text

bow horizontally across bridge (unless instructed via text to bow the side of bridge)

The right hand (bowing) staff is used when the performer is playing the strings rather than on the body of the instrument. The staff consists of four lines designating the following techniques:

- beyond bridge 
- on bridge 
- molto sul pont 
- sul pont 
- ordinario 
- sul tasto 
- molto sul tasto 

The following two lines will appear on the right hand staff, and indicate the following:

bow ordinario, hair to string

col lengo

\*II

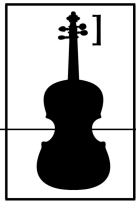

indicates to bow tuning peg; specific tuning pegs indicated with \*. in this example, the performer should play the tuning peg corresponding with string II.

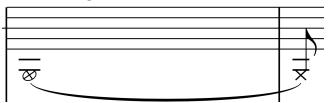

cross noteheads indicate to play on a string muted with the left hand. in every case, all four strings should be muted with the left hand, though only the indicated string will be played with the bow.

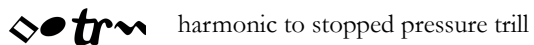
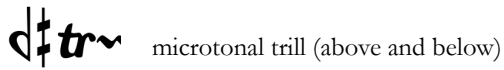
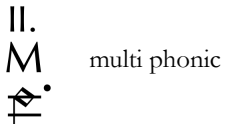
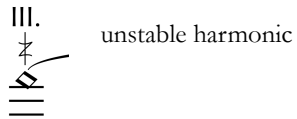

## technical notes:

- microphones:** the electronics set up for this piece requires four condenser microphones to be placed as closely to each performer as possible without disrupting movement. microphones mounted on the bridge should not be used as they will disrupt the gestures. an audio interface with at least 4 input channels is necessary. the instruments themselves should be amplified and sent to the same speakers as the playback/ electronic sounds—the resulting sound should be carefully blended.
- speakers:** the piece requires two large speakers to be placed on stage on either side of the performers.
- video:** the video should be projected onto a **large** screen behind the performers. preferably, using a projector, with light from the image falling slightly over the performers.
- lighting:** the piece should be performed in a dark, dim space to emphasize the video. at the end of the piece, the lights should slowly fade to black as the performers lower their instruments and the electronic sounds sustain.

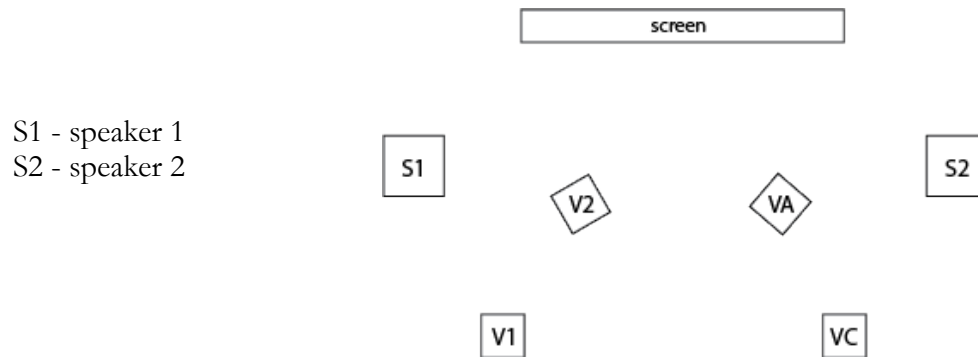

## notation of electronics:

the score includes a visual guide for how the density and frequency of electronic playback should occur, but the expectation is that this is largely improvisational and felt. there is the possibility of altering the panning rate at any point between 0.01 (at beginning of piece) and 1 (towards the end of the piece). there is also the possibility to alter the playback rate so as to modulate and time stretch samples down an octave and for twice their speed. a few moments are explicitly notated, such as m. 108 - 109, m. 144, and the final page—these should be followed as closely as possible.

playback is signified with a solid black line corresponding to the instrument line indicated by placement (vln 1 on top line down to cello on the bottom).  
recording is signified with a dashed line corresponding to the instrument line indicated by placement (vln 1 on top line down to cello on the bottom).

program note:

Philosopher and ecologist Timothy Morton refers to climate change as a hyperobject, “a conceptual fact so large and complex that, like the internet, it can never be properly comprehended.”\* Much of the complexity of the idea of climate change is due to the incomprehensibility of the extent of an intricate, seemingly infinitely connected web of biofeedback loops such as forest dieback and the albedo effect which are compounding and accelerating the already staggering rate of climate change. These loops create a snowball effect, a cascade of impact escaping our control. *cascades* is informed by these feedback loops and attempts to bring the intimately impactful, yet seemingly distant, effects of climate change to the forefront of our perception. Electronics distort the listeners idea of cause and effect, what is real and what is artificial, what is impacting and what is being impacted.

This piece was composed as my thesis in completion of graduation requirements for my master of music degree in music composition from the University of Washington in 2021.

\*quoted from a description in David Wallace-Wells' *The Uninhabitable Earth*.

# c a s c a d e s

♩ = 60  
*smoothly, naturally*

**mute all strings with left hand unless otherwise notated**

darcy copeland  
[2021]

violin I

violin II

viola

cello

electronics

2 3 4 5 6

IV. (all strings muted with left hand)

Violin part, measures 30-35. Dynamics: *mp*, *mf*, *f*.

Violin part, measures 30-35. Dynamics: *mf*, *mp*. Includes a trill marked *\*III* in measure 31.

IV. (all strings muted with left hand)  
Bass part, measures 30-35. Dynamics: *p*, *mf*, *mp*, *f*. Includes *m.s.t.* and *m.s.p.* markings.

III. (all strings muted with left hand)  
Bass part, measures 30-35. Dynamics: *p*, *mf*. Includes *m.s.p.* and *s.l.* markings.

Bass part, measures 30-35.

IV. (all strings muted with left hand)

36

37

38

39

40

41

III.

*mp*

*mf*

*p* *mf*

*mp*

s.p. -----

*p*

*mf*

5

5

no vib.

*pppp*

*p*

*mp*

*p*

*mf*

3

ord.

m.s.t.

*f*

*f*

*mf*

*p* *mf*

Annotations: *m.s.p.*

Annotations: *IV.*, *p*, *extreme m.s.t.*

Annotations: *II.*, *ord.*, *m.s.p.*, *s.p.*

IV. M.

tail piece

tail piece

ii. *mp* *f* *mf* *p*

shaky bow  
ii. *mf* *p* *mf* *mf* *mp* *mf*  
tail piece

*f* *f* *p*

*p* *mf* *mf* *mf*

mf *p* *mf* *mf* *pp* *mf* *mp*

3 l. ric. I. tr.

*p* *p* *mf* *mp* *f* *mp* *f*

II. 3 IV. II.

*mf* *f* *p* *mf*

II. tr.

*p* *mf* *p* *mp* *pp* *mp* *p* *mp* *p*

II. tr. tail piece microtonal & half step noodling

Violin I staff: *f* *mp* *f* *mp* *f* *p*

Violin II staff: *f* *p* *f* *mp* *f*

Violoncello/Double Bass staff: *mp* *f* *mp* *f* *p*

Conductor's baton: *tr*

Violin I staff: *f* *p* *f* *mp* *f*

Violin II staff: *f* *p* *f* *mp* *f*

Violoncello/Double Bass staff: *mp* *f* *mp* *f*

Conductor's baton: *tr*

Annotations: *shaky bow*, *III.*, *5*, *II.*

Violin I staff: *mp* *mf* *f* *p* *f* *p*

Violin II staff: *mp* *mf* *f* *p* *f* *p*

Violoncello/Double Bass staff: *mp* *mf* *f* *p* *f* *p*

Conductor's baton: *tr*

Annotations: *III. shaky bow*, *III.*, *b.b.*

Violin I staff: *p* *pp* *mf* *p*

Violin II staff: *p* *pp* *mf* *p*

Violoncello/Double Bass staff: *p* *pp* *mf* *p*

Conductor's baton: *tr*

shaky bow

*fmp* < *f* > *mf*

*pp* < *mf* > *f*

*mf* < *f* > *f*

*mp* < *f* > *p*

vln I

*mf* *f* *mf*

fade out all playback freeze

108 109 110 111 112 113

vln I

*mf* *mf* *mf*

5 5

114 115 116 117 118

vln I

*mf* *mf* *mf* *mf* *mf*

3

(suddenly clear)

119 120 121 122 123

20

vln I

vln II

vla

clo

124

125

126

127

128

129

shaky bow

mf f mf

mp f mf f

(tr) mf f mp

pp mf f mf f mp

hard cut off

142

143

144

145

146

5 5

*f* *mp* *mf* *mp*

shaky bow

*>mf* *mf* *mp* *f*

*mf* *p* *f* *f* *mp*

IV.

*mf* *mp* *f* *mp* *f* *p*

III. ric.

*f* *mp* *f* *mp* *f* *f*

27

*f* *p* *mf* *p* *mf*

*fp* *f* *mf*

*f*

**frantic**  
using all strings, frantically crossing and moving up and down the fingerboard

28

171

172

173

174

175

176

I. [Redacted]  
II. [Redacted]

*f* 3 *mf* *ff* *f* *ff*

*ff*

*ff*

(tr)

*p* *p* *p* *p* *ff*

suddenly stop, freezing in place.  
after about 10 or more seconds, begin to slowly (& silently) lower instruments to lap or floor.

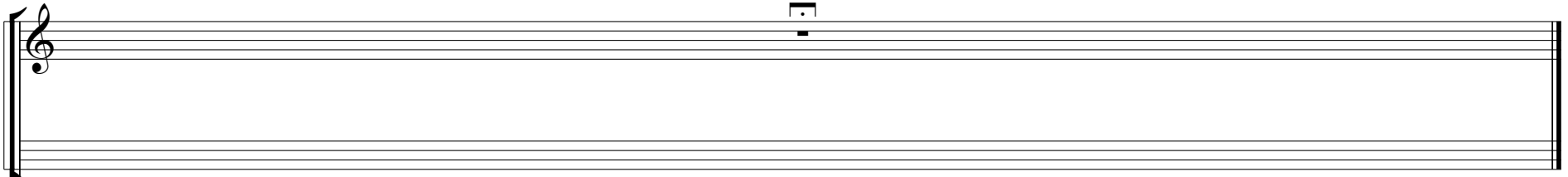

suddenly stop, freezing in place.  
after about 10 or more seconds, begin to slowly (& silently) lower instruments to lap or floor.

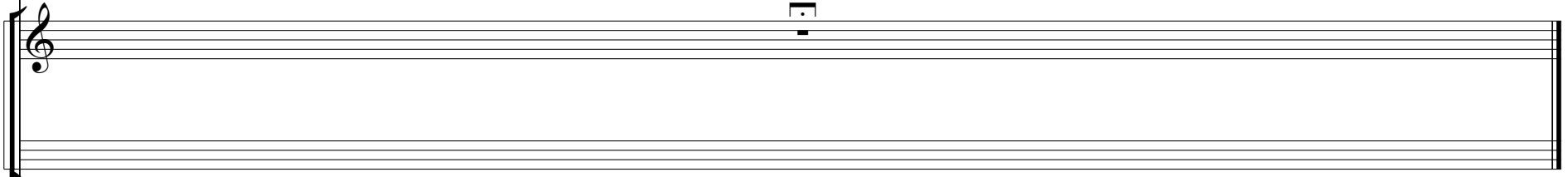

suddenly stop, freezing in place.  
after about 10 or more seconds, begin to slowly (& silently) lower instruments to lap or floor.

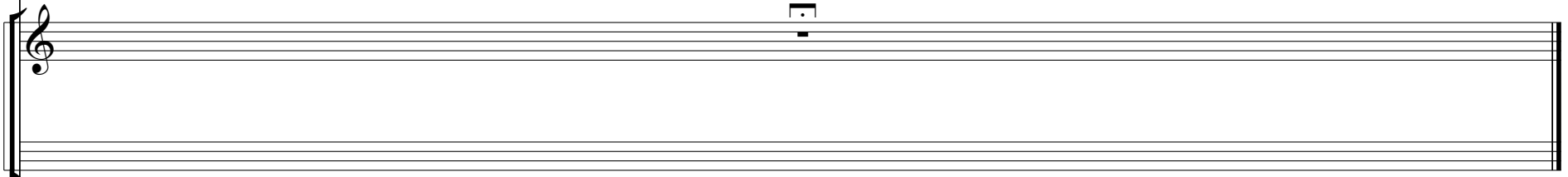

suddenly stop, freezing in place.  
after about 10 or more seconds, begin to slowly (& silently) lower instruments to lap or floor.

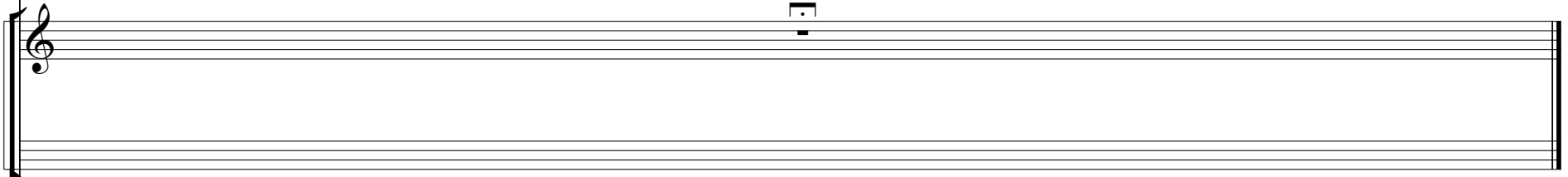

continue playback for at least 1 minute.

low drone comes in for at least 1 minute.  
modulate LFO between 2 and 4 hz.