

Plagued

Melissa Wang

A thesis

submitted in partial fulfillment of the
requirements for the degree of

Master of Music

University of Washington

2024

Committee:

Huck Hodge

Yiğit Kolat

Bonnie Whiting

Program Authorized to Offer Degree:

Music Composition

©Copyright 2024

Melissa Wang

University of Washington

Abstract

Plagued

Melissa Wang

Chair of the Supervisory Committee:

Huck Hodge

Department of Music Composition

Plagued is a piece for a concert band based on the concepts, sounds, and emotions of the Biblical plagues of Egypt. The composition explores coordinated physical movements in concert band literature representing the loss of sanity resulting in the performers acting crazed, fearful, and more alert. This piece also explores vocal sound effects in concert band literature, such as the tongue roll “krrrrr” weaving with percussion instruments that sound similar to the voiced gesture, and the unvoiced “t” “k” sound effects representing a clock ticking. This piece is around seven minutes long

Plagued
for the concert band

Melissa Wang (2024)

Plagued
for the University of Washington Symphonic Band
composed by Melissa Wang

Plagued is a piece for a concert band based on the concepts, sounds, and emotions of the Biblical plagues of Egypt. The composition explores coordinated physical movements in concert band literature representing the loss of sanity resulting in the performers acting crazed, fearful, and more alert. This piece also explores vocal sound effects in concert band literature, such as the tongue roll “krrrrr” weaving with percussion instruments that sound similar to the voiced gesture, and the unvoiced “t” “k” sound effects representing a clock ticking. This piece is around seven minutes long.

Instrumentation

Flute 1
Flute 2
Oboe 1
Oboe 2
Bassoon
Bb Clarinet 1
Bb Clarinet 2
Bb Clarinet 3
Bb Bass Clarinet
Eb Alto Saxophone 1
Eb Alto Saxophone 2
Bb Tenor Saxophone 1
Bb Tenor Saxophone 2
Eb Baritone Saxophone

Bb Trumpet 1
Bb Trumpet 2
Bb Trumpet 3
F Horn 1
F Horn 2
F Horn 3
F Horn 4
Trombone 1
Trombone 2
Bass Trombone
Euphonium
Tuba

Timpani
Percussion 1
- Guiro / Frog Guiro
- Suspended / Crash cymbal (on stand)
- Mounted Kick Drum
Percussion 2
- Wide Toothed Comb
- Ratchet
- Snare Drum
- Tom-Toms (3)
- Concert Bass Drum
Percussion 3
- Resonant Pot Lid
- Resonant Mixing Bowl
- Metal Cans (3)
- Water Bucket with Glass Bottle
- Crash Cymbals (handheld, 2)
Mallets
- Xylophone (hard mallets, brush)
- Vibraphone (bow, med-hard mallets, hard mallet)
- Marimba (med-hard mallet)

Performance Notes

If performers miss a head direction change, be still and miss the passed head change, then perform the next head direction change.

Not all people possess the ability to produce the unpitched low tongue roll. If unable to roll the tongue, a breathy voice while pronouncing the text “krrr” is acceptable.

Remind performers to be delicate and cautious of their instruments’ physical conditions when tapping their fingernails on their instruments.

The resonant pot lid and resonant mixing bowl, struck with a medium-hard yarn mallet, should ring for 10-20 seconds.

Frog guiro may be substituted for the guiro.

The suggested tom-tom sizes are 18”-14”-8”.

Metal cans are best played with drumsticks, but other hard implements are acceptable.

All performers do not need to have the KEY page, but it would be helpful for the conductor to remind or restate the KEY periodically.

Thank you to Bonnie Whiting, Shaun Day, Huck Hodge, Yiğit Kolat, and my colleagues for their support and feedback.

Plagued

KEY

Turn head to stage left,
Turn quickly and hold position

Turn head to stage right,
Turn quickly and hold position

Head face forward,
Turn quickly and return
to preferred playing position

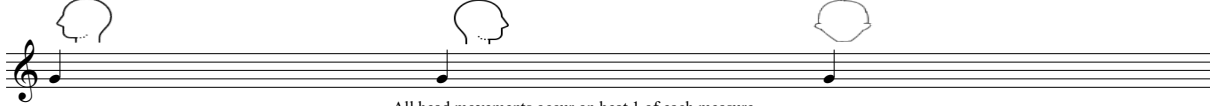

All head movements occur on beat 1 of each measure

Voice
Unpitched low tongue roll
Imitating cat purr
If unable to roll tongue, breathy
voice text as written unpitched

Voice
Unvoiced
t=tuh, k=kuh
Imitating a clock ticking

Winds & Brass
o -> V = Head gradually lowered,
Face down while
maintaining straight back

Winds & Brass
Tap fingernail on bell/headjoint

Trombone
Blow air through mouthpiece

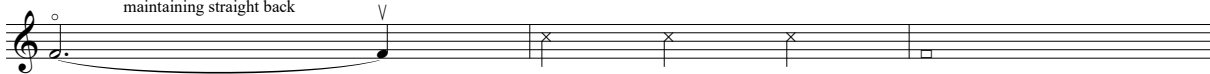

V -> o = Head gradually
raised / forward

Loose staccato rhythms
across the ensemble,
scattered popcorn texture

Plagued, Score, p. 2

Voice, no instrument
Unvoiced
t=tuh, k=kuh
Imitating a clock ticking

13

Fl. 1
2

Ob. 1
2

Bsn.

B♭ Cl.
1
2
3

B. Cl.

A. Sax. 1
2

T. Sax. 1
2

B. Sax.

Tpt.
1
2
3

Hn.
1
2
3
4

Tbn. 1
2

B. Tbn.

Euph.

Tuba
ord.
pp

Timp.

Vib.
1
2
3
Resonant mixing bowl
p
Pitch bend with hard mallet while bowing

Plagued, Score, p. 4

A

Fl. 1
2
mp
ord.

Ob. 1
2
mp
ord.

Bsn.
p
ord.

B♭ Cl.
1
p
ord.

2
3
p

B. Cl.
p

A. Sax. 1
2
mf

T. Sax. 1
2
mf

B. Sax.
mf

Tpt.
1
2
3

Hn.
1
2
3
4

Tbn. 1
2
mf

B. Tbn.

Euph.

Tuba

Timp.
f
p
Suspended/crash cymbal

1
2
3

Vib.

B

Fl. 1
2 *mf*

Ob. 1
2 *mf*

Bsn. *mf*

B. CL.
1 *f*
2
3 *f*

B. CL. *f*

A. Sax. 1
2 *mf*

T. Sax. 1
2

B. Sax. *mp* *f* *mp* *f* *mp* *f*

Tpt. 1
2 *f*
3 *ord.*

Hn. 1
2 *mf*
3
4

Tbn. 1
2 *mf* *fp* *mf* *mf* *fp* *mf* *mf* *fp* *mf*

B. Tbn. *mp* *f* *mp* *f* *mp* *f*

Euph.

Tuba

Timp. Center of Timpano head *mf*

1 *f* Crash cymbal
Mounted kick drum

2 *mf* Snare drum

3 *mf* Crash cymbals,
hand held

Vib.

49

FL. 1
2

Ob. 1
2

Bsn.

1
B. Cl.
2
3

B. Cl.

A. Sax. 1
2

T. Sax. 1
2

B. Sax.
mp *f* *mp* *f* *mp* *f*

1
Tpt.
2
3

1
Hn.
2
3
4
mf

1
2
Tbn. *mf* *fp* < *mf* *mf* *fp* < *mf* *mf* *fp* < *mf*

B. Tbn. *mp* *f* *mp* *f* *mp* *f*

Euph.

Tuba

Timp.

1
2
3

Vib.

55

- Bsn.:** Bassoon, silent.
- B. Sax.:** Baritone Saxophone, has a melodic line with dynamics *mp* and *f*.
- B. Tbn.:** Baritone Trombone, has a melodic line with dynamics *mp* and *f*.
- Vib.:** Vibraphone, silent.

Plagued, Score, p. 9

64 *rit.* **Grudgingly** *accel.*

Fl. 1 2 *p* *Krrrrrrr* t k t k t k *Krrrrrrr*

Ob. 1 2 *p* *Krrrrrrr* t k t k t k *Krrrrrrr*

Bsn. *p* *Krrrrrrr* t k t k t k *Krrrrrrr* *mf*

B \flat Cl. 1 2 3 *p* *Krrrrrrr* t k t k t k *Krrrrrrr*

B. Cl. *p* *Krrrrrrr* *Krrrrrrr* t k t k t k

A. Sax. 1 2 *p* *Krrrrrrr* *Krrrrrrr* t k t k t k *mf*

T. Sax. 1 2 *p* *Krrrrrrr* *Krrrrrrr* t k t k t k

B. Sax. *p* *Krrrrrrr* *Krrrrrrr* t k t k t k

Tpt. 1 2 3 *p*

Hn. 1 2 3 4 *p*

Tbn. 1 2 *p*

B. Tbn. *p*

Euph. *p*

Tuba *p*

Timp. *mf*

Mrb. *mp* Marimba, Mallet shaft on keys *mf* Marimba

Ratchet, Cover ratchet with towel, excluding handle

C $\text{♩} = 132$ **Sneaking**

The score is for a piece titled "Sneaking" with a tempo of 132 beats per minute. It features a variety of instruments:

- Fl. 1 & 2:** Flute parts, with the first flute playing a melodic line marked *mf*.
- Ob. 1 & 2:** Oboe parts, mostly silent.
- Bsn.:** Bassoon part with a melodic line.
- B. Cl. 1, 2, 3:** Bass Clarinet parts, with the first part playing a rhythmic pattern marked *p*.
- A. Sax. 1 & 2:** Alto Saxophone parts with a melodic line.
- T. Sax. 1 & 2:** Tenor Saxophone parts, mostly silent.
- B. Sax.:** Baritone Saxophone part, mostly silent.
- Tpt. 1, 2, 3:** Trumpet parts, mostly silent.
- Hn. 1, 2, 3, 4:** Horn parts, mostly silent.
- Tbn. 1 & 2:** Trombone parts, mostly silent.
- B. Tbn.:** Baritone Trombone part, mostly silent.
- Euph.:** Euphonium part, mostly silent.
- Tuba:** Tuba part, mostly silent.
- Mrb.:** Maracas part with a rhythmic pattern.

Additional performance instructions for the Maracas part include:

- Tom-toms (3)
- pp* Tom-toms shell
- Mute with hand

Plagued, Score, p. 11

79

Fl. 1
2

Ob. 1
2

Bsn.

B. Cl.
1
2
3

B. Cl.

A. Sax. 1
2

T. Sax. 1
2

B. Sax.

Tpt.
1
2
3

Hn.
1
2
3
4

Tbn. 1
2

B. Tbn.

Euph.

Tuba

Timp.
1
2
3

Mrb.

86

Fl. 1
2

Ob. 1
2

Bsn.

B♭ Cl. 1
2
3

B. Cl.

A. Sax. 1
2

T. Sax. 1
2

B. Sax.

Tpt. 1
2
3

Hn. 1
2
3
4

Tbn. 1
2

B. Tbn.

Euph.

Tuba

Timp.

Mrb.

fp

f

mf

ff

pp

86 87 88 89 90 91 92 93 94 95 96 97 98 99 100

D

The score is for a 3/4 time piece and includes the following parts:

- Fl. 1 & 2:** Flutes, playing a melodic line with *mf* dynamics.
- Ob. 1 & 2:** Oboes, playing a melodic line with *mf* dynamics.
- Bsn.:** Bassoon, playing a low, sustained note with *f* dynamics.
- B. Cl. 1 & 2:** Bass Clarinets, playing a melodic line with *mf* dynamics.
- A. Sax. 1 & 2:** Alto Saxophones, playing a low, sustained note with *f* dynamics.
- T. Sax. 1 & 2:** Tenor Saxophones, playing a melodic line with *mf* dynamics.
- B. Sax.:** Baritone Saxophone, playing a low, sustained note with *mp* and *f* dynamics.
- Tpt. 1, 2, & 3:** Trumpets, playing a melodic line with *mf* dynamics.
- Hn. 1, 2, 3, & 4:** Horns, playing a melodic line with *mf* and *fp* dynamics.
- Tbn. 1 & 2:** Trombones, playing a melodic line with *mf* and *fp* dynamics.
- B. Tbn.:** Baritone Trombone, playing a low, sustained note with *mp* and *f* dynamics.
- Euph.:** Euphonium, playing a low, sustained note with *mp* and *f* dynamics.
- Tuba:** Tuba, playing a low, sustained note with *mp* and *f* dynamics.
- Timp.:** Timpani, playing a rhythmic pattern with *f* dynamics.
- 1:** Crash cymbal and Mounted Kick drum, playing a rhythmic pattern with *f* dynamics.
- 2:** Mounted Kick drum, playing a rhythmic pattern with *f* dynamics.
- 3:** Metal cans (3), playing a rhythmic pattern with *f* dynamics.
- Xyl.:** Xylophone, playing a rhythmic pattern with *f* dynamics.

96

Fl. 1
2

Ob. 1
2

Bsn.

1
B. Cl.
2
3

B. Cl.

A. Sax. 1
2

T. Sax. 1
2

B. Sax.

1
Tpt.
2
3

1
2
Hn.
3
4

1
2
Tbn.
3

B. Tbn.

Euph.

Tuba

1
2
3
Timp.

Xyl.

mp *f* *mp* *f*

fp *mf* *fp* *mf*

mp *f* *mp* *f*

mp *f* *mp* *f*

104

Fl. 1
2

Ob. 1
2

Bsn.

B. Cl.
1
2
3

B. Cl.

A. Sax. 1
2

T. Sax. 1
2

B. Sax.

Tpt.
1
2
3

Hn.
1
2
3
4

Tbn. 1
2

B. Tbn.

Euph.

Tuba

Timp.

Xyl.
1
2
3

ff

116

Fl. 1
2

Ob. 1
2

Bsn.

1
B. CL.
2
3

B. CL.

A. Sax. 1
2

T. Sax. 1
2

B. Sax.

1
Tpt.
2
3

1
Hn.
2
3
4

1
Tbn. 1
2

B. Tbn.

Euph.

Tuba

Timp.

1
pp Suspended/crash cymbal

2
p

3
p Resonant mixing bowl

Xyl.

123

Fl. 1
2

Ob. 1
2

Bsn.

B. Cl.
1
2
3

B. Cl.

A. Sax. 1
2

T. Sax. 1
2

B. Sax.

Tpt.
1
2
3

Hn.
1
2
3
4

Tbn. 1
2

B. Tbn.

Euph.

Tuba

Timp.
1
2
3

Xyl.

mf *p*

mf

mf

mf

F

Fl. 1
2

Ob. 1
2
mf

Bsn.

1
B \flat Cl.
2
3

B. Cl.

A. Sax. 1
2

T. Sax. 1
2
mf

B. Sax.

1
Tpt.
2
3

1
2
Hn.
3
4

1
2
Tbn.

B. Tbn.

Euph.

Tuba

Timp.

1
2
3

Vib.
mf Vibraphone

Plagued, Score, p. 21

136 *rit.*

Fl. 1
2

Ob. 1
2

Bsn.

B. Cl.
1
2
3

B. Cl.

A. Sax. 1
2

T. Sax. 1
2

B. Sax.

Tpt.
1
2
3

Hn.
1
2
3
4

Tbn. 1
2

B. Tbn.

Euph.

Tuba

Timp.
1
2
3

Vib.

mf

rit.

G *a tempo*

The score is divided into two systems. The first system includes:

- Fl. 1 & 2: Flutes, mostly resting.
- Ob. 1 & 2: Oboes, mostly resting.
- Bsn.: Bassoon, playing a melodic line starting with a forte (*f*) dynamic.
- B. Cl. 1 & 2: Bass Clarinets, playing a melodic line starting with a mezzo-forte (*mf*) dynamic.
- B. Cl.: Bass Clarinet, playing a rhythmic accompaniment with a forte (*f*) dynamic.
- A. Sax. 1 & 2: Alto Saxophones, mostly resting.
- T. Sax. 1 & 2: Tenor Saxophones, mostly resting.
- B. Sax.: Baritone Saxophone, mostly resting.

The second system includes:

- Tpt. 1, 2, & 3: Trumpets, mostly resting.
- Hn. 1, 2, 3, & 4: Horns, mostly resting.
- Tbn. 1 & 2: Tenor Trombones, playing a melodic line with a forte (*f*) dynamic.
- B. Tbn.: Baritone Trombone, mostly resting.
- Euph.: Euphonium, mostly resting.
- Tuba: Tuba, mostly resting.
- Timp.: Timpani, mostly resting.
- Vib.: Vibraphone, mostly resting.

Plagued, Score, p. 23

149 *rubato*

Fl. 1
2

Ob. 1
2

Bsn.

1
B \flat Cl.
2
3

B. Cl.

A. Sax. 1
2

T. Sax. 1
2

B. Sax.

1
Tpt.
2
3

1
2
Hn.
3
4

1
2
Tbn.

B. Tbn.

Euph.

Tuba
ord.
f

Timp.
ff
mp Suspended/crash cymbal

1
2
3

Vib.

H ♩ = 92 **Triumphant**

- Ob. 1 & 2:** Oboe parts, playing sustained notes.
- Bsn.:** Bassoon part, playing sustained notes.
- B. Cl. 1 & 2:** Bass Clarinet parts, playing sustained notes.
- A. Sax. 1 & 2:** Alto Saxophone parts, playing sustained notes.
- T. Sax. 1 & 2:** Tenor Saxophone parts, playing sustained notes.
- B. Sax.:** Baritone Saxophone part, playing sustained notes.
- Tpt. 1, 2, & 3:** Trumpet parts, with the first two parts marked "ord." (order).
- Hn. 1, 2, 3, & 4:** Horn parts, playing sustained notes.
- Tbn. 1 & 2:** Trombone parts, playing sustained notes.
- B. Tbn.:** Baritone Trombone part, playing sustained notes.
- Euph.:** Euphonium part, playing sustained notes.
- Tuba:** Tuba part, playing sustained notes.
- Timp.:** Timpani part, playing sustained notes.
 - Staff 1: *f* (forte)
 - Staff 2: *ff* Bass drum
 - Staff 3: *ff* Crash cymbals, hand held
- Mrb.:** Marimba part, playing a rhythmic pattern.

Dynamic markings include *ff* (fortissimo) for most instruments and *f* (forte) for the first percussion staff.

162

Fl. 1
2

Ob. 1
2

Bsn.

B. Cl.
1
2
3

B. Cl.

A. Sax. 1
2

T. Sax. 1
2

B. Sax.

Tpt.
1
2
3

Hn.
1
2
3
4

Tbn. 1
2

B. Tbn.

Euph.

Tuba

Timp.

Mrb.

1
2
3

166

Fl. 1
2

Ob. 1
2

Bsn.

B. Cl.
1
2
3

B. Cl.

A. Sax. 1
2

T. Sax. 1
2

B. Sax.

Tpt.
1
2
3

Hn.
1
2
3
4

Tbn. 1
2

B. Tbn.

Euph.

Tuba

Timp.

Mrb.

Plagued, Score, p. 27

170

rubato

a tempo

Fl. 1 2

Ob. 1 2

Bsn.

B \flat Cl. 1 2 3

B. Cl.

A. Sax. 1 2

T. Sax. 1 2

B. Sax.

Tpt. 1 2 3

Hn. 1 2 3 4

Tbn. 1 2

B. Tbn.

Euph.

Tuba

Timp.

Mrb.

p

fp

f

pp

ff

3

1

Snap head Left, gradually & evenly
turn head to face Right, freeze facing Right

186

- Timp.:** Timpani part, featuring a series of sustained notes.

Each staff includes a *pp* dynamic marking and a series of 'K' characters representing a keyboard roll. The score concludes with a *pp* dynamic marking and a *L.V.* instruction.