

Drowning

8°C

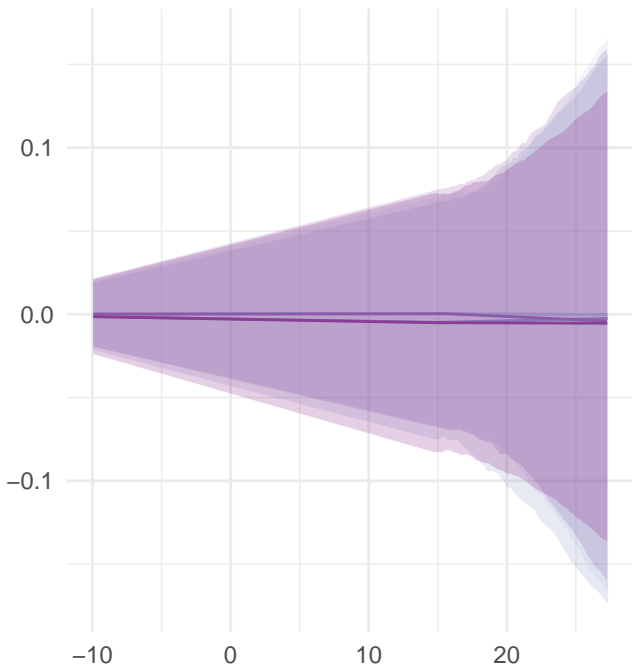

12°C

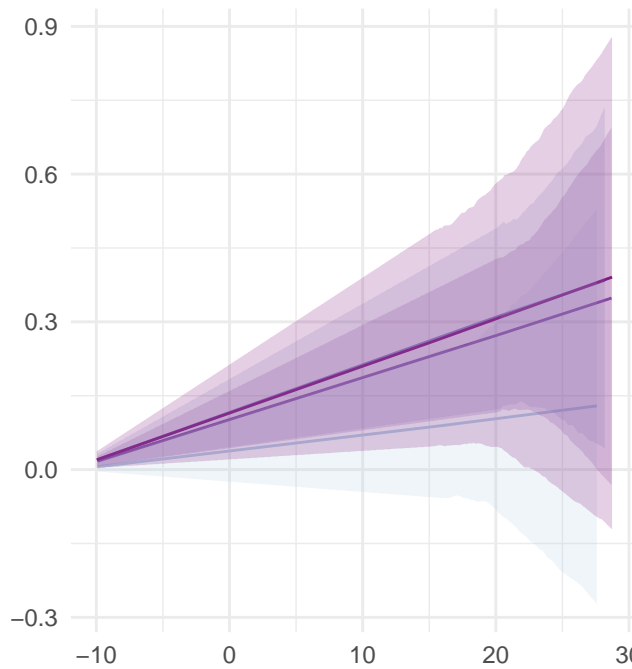

16°C

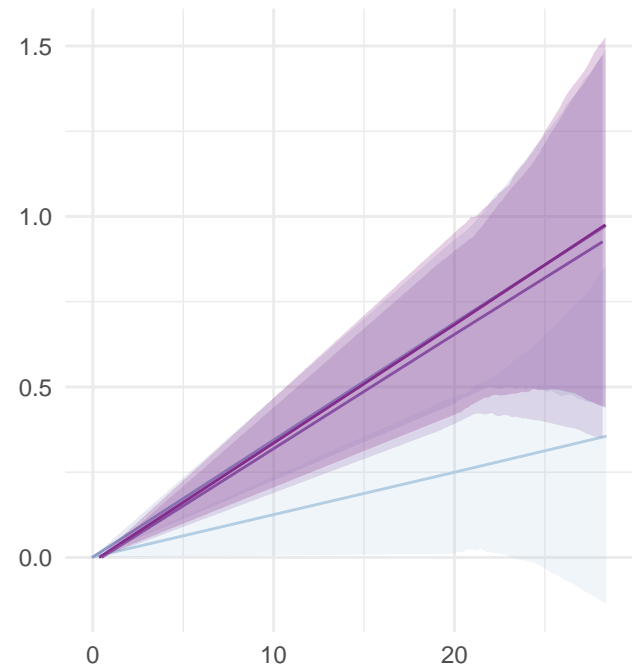

20°C

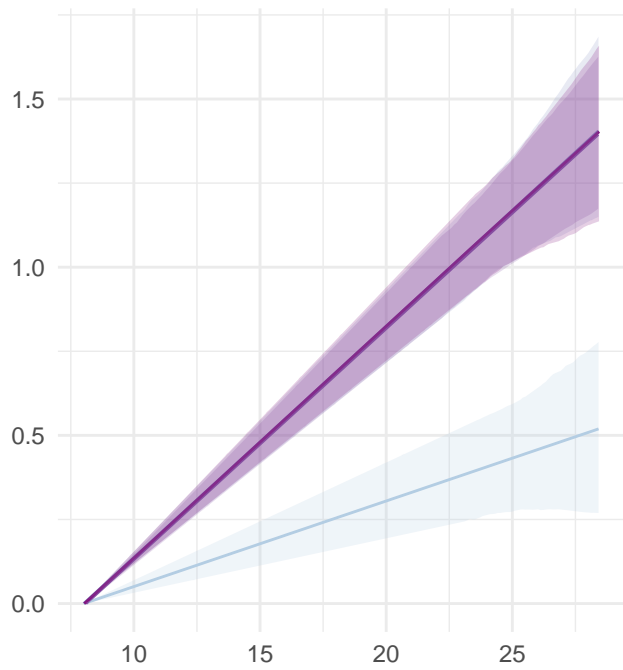

24°C

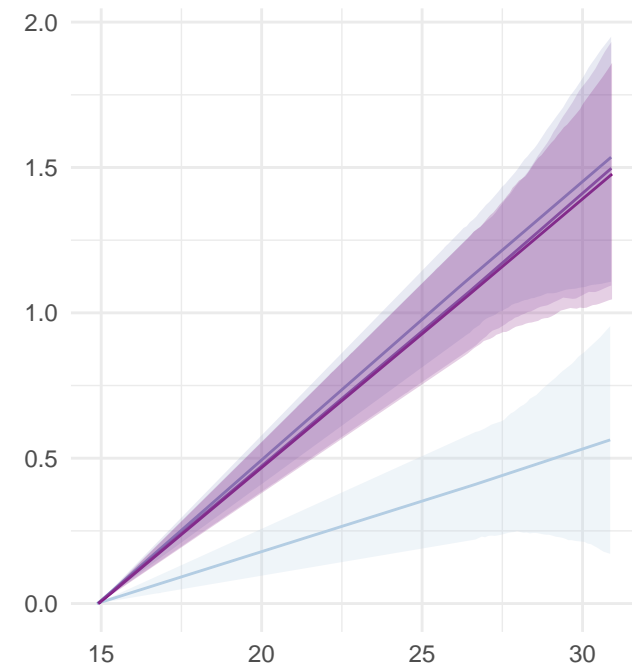

28°C

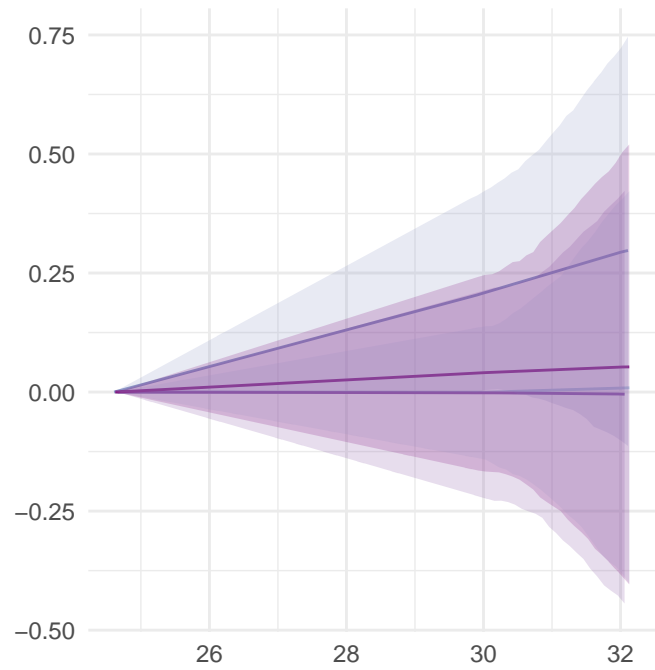

version

- 1 dlnm no lag
- 4 dlnm 7-day lag
- 5 dlnm 14-day lag
- 6 dlnm 21-day lag

Daily temperature (°C)

Drowning

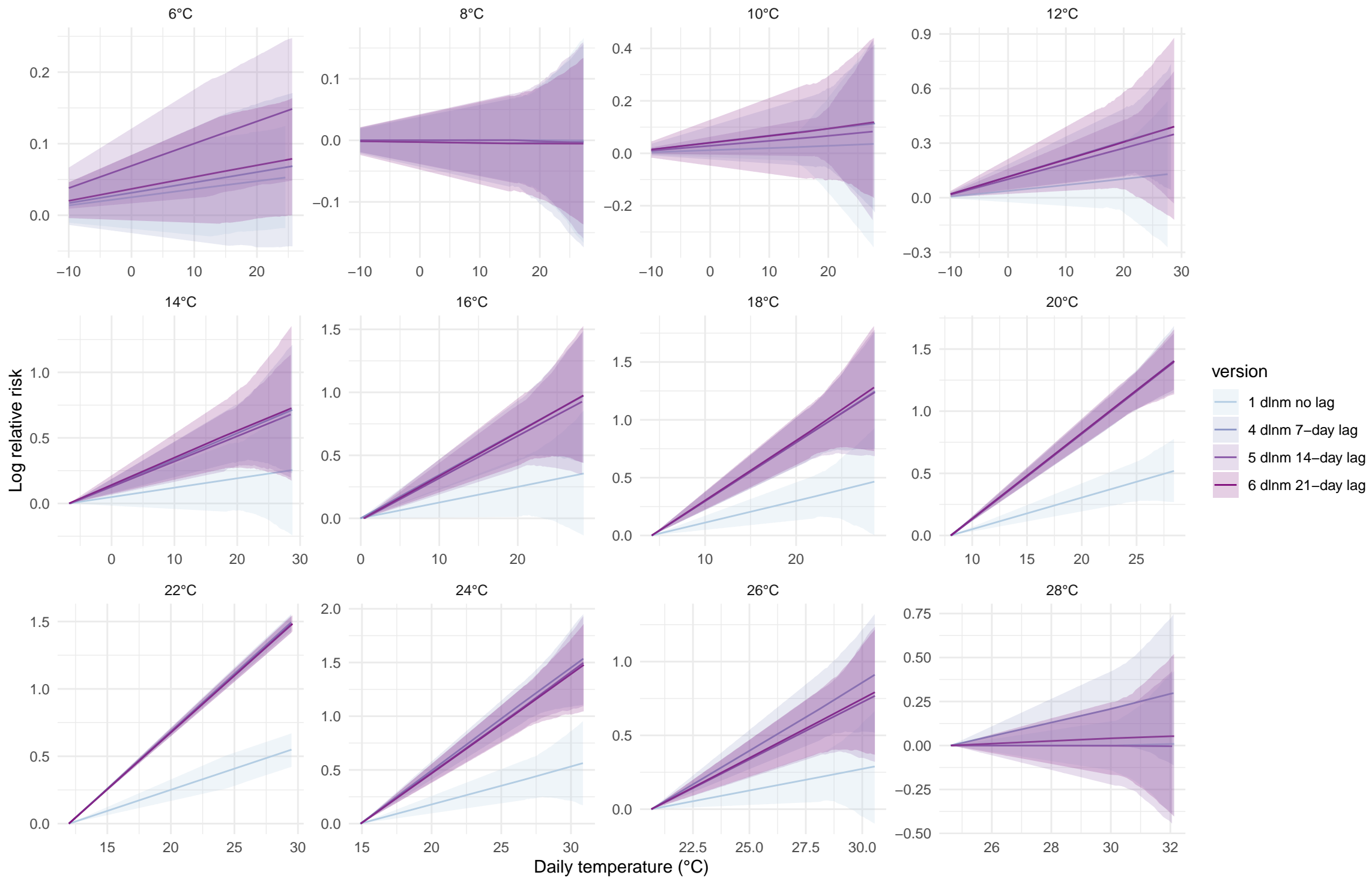

Other unintentional injuries (internal)

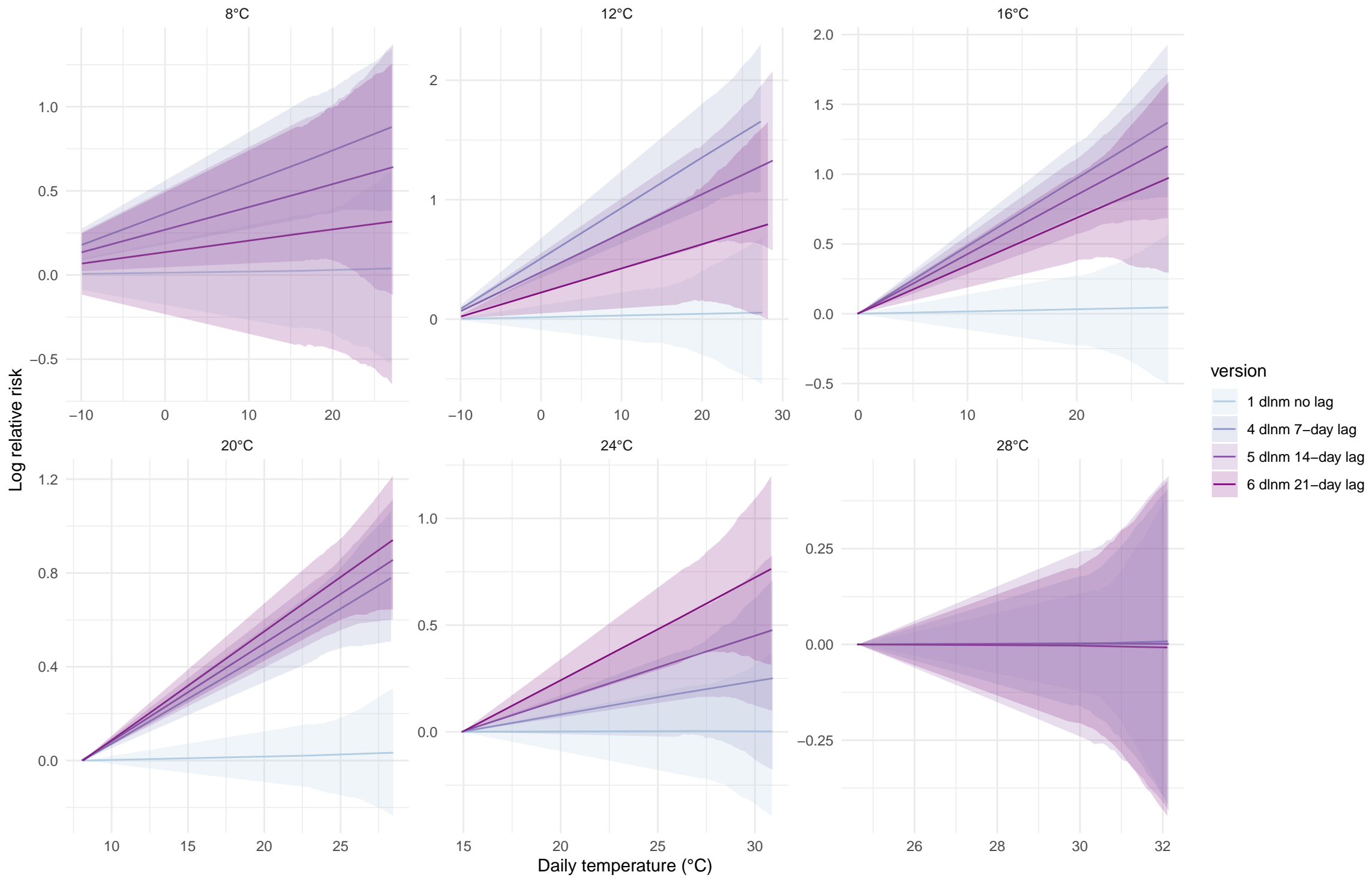

Other unintentional injuries (internal)

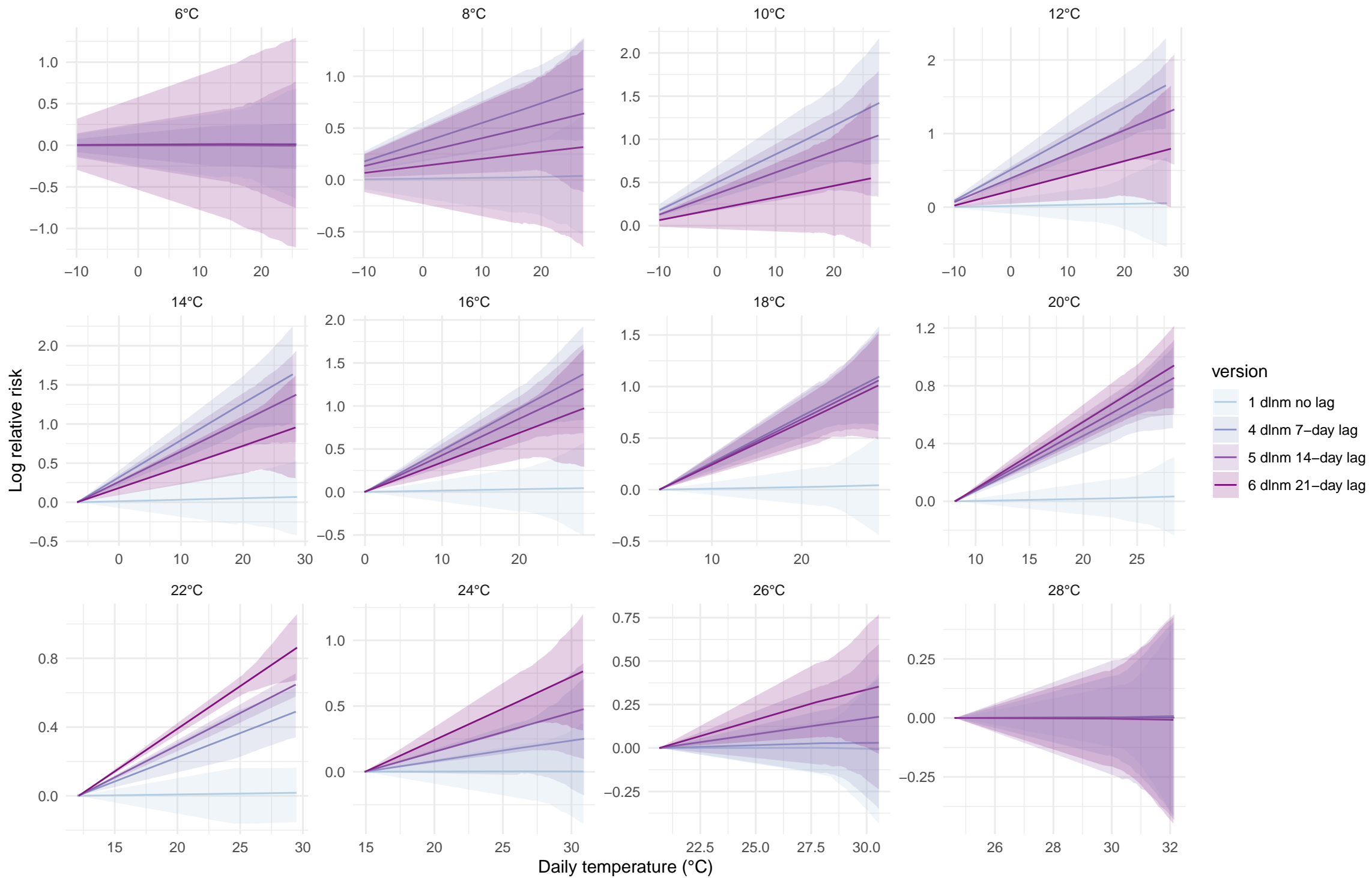

Lower respiratory infections

8°C

12°C

16°C

20°C

24°C

28°C

Log relative risk

version

- 1 dlnm no lag
- 4 dlnm 7-day lag
- 5 dlnm 14-day lag
- 6 dlnm 21-day lag

Daily temperature (°C)

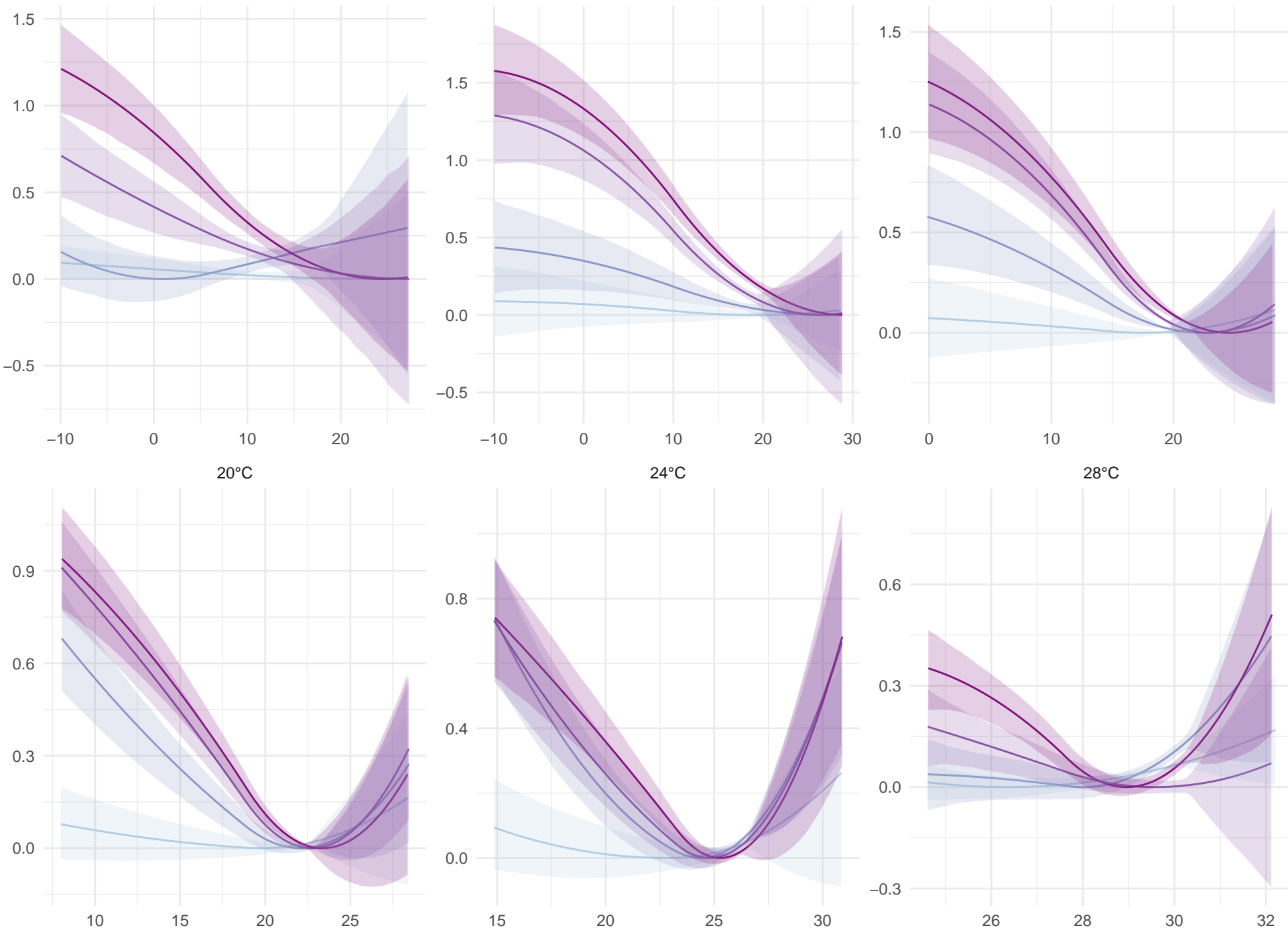

Lower respiratory infections

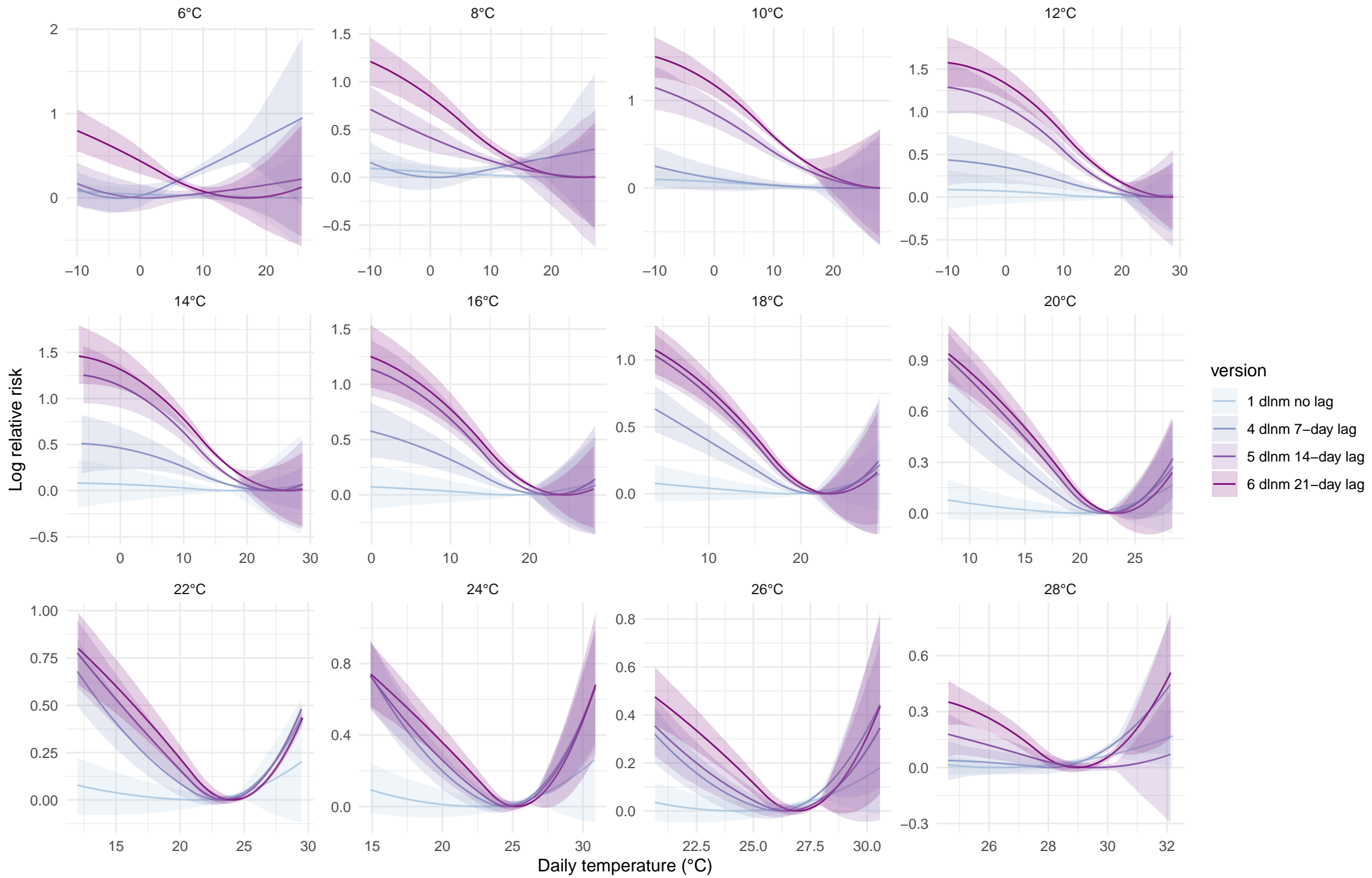

Chronic obstructive pulmonary disease

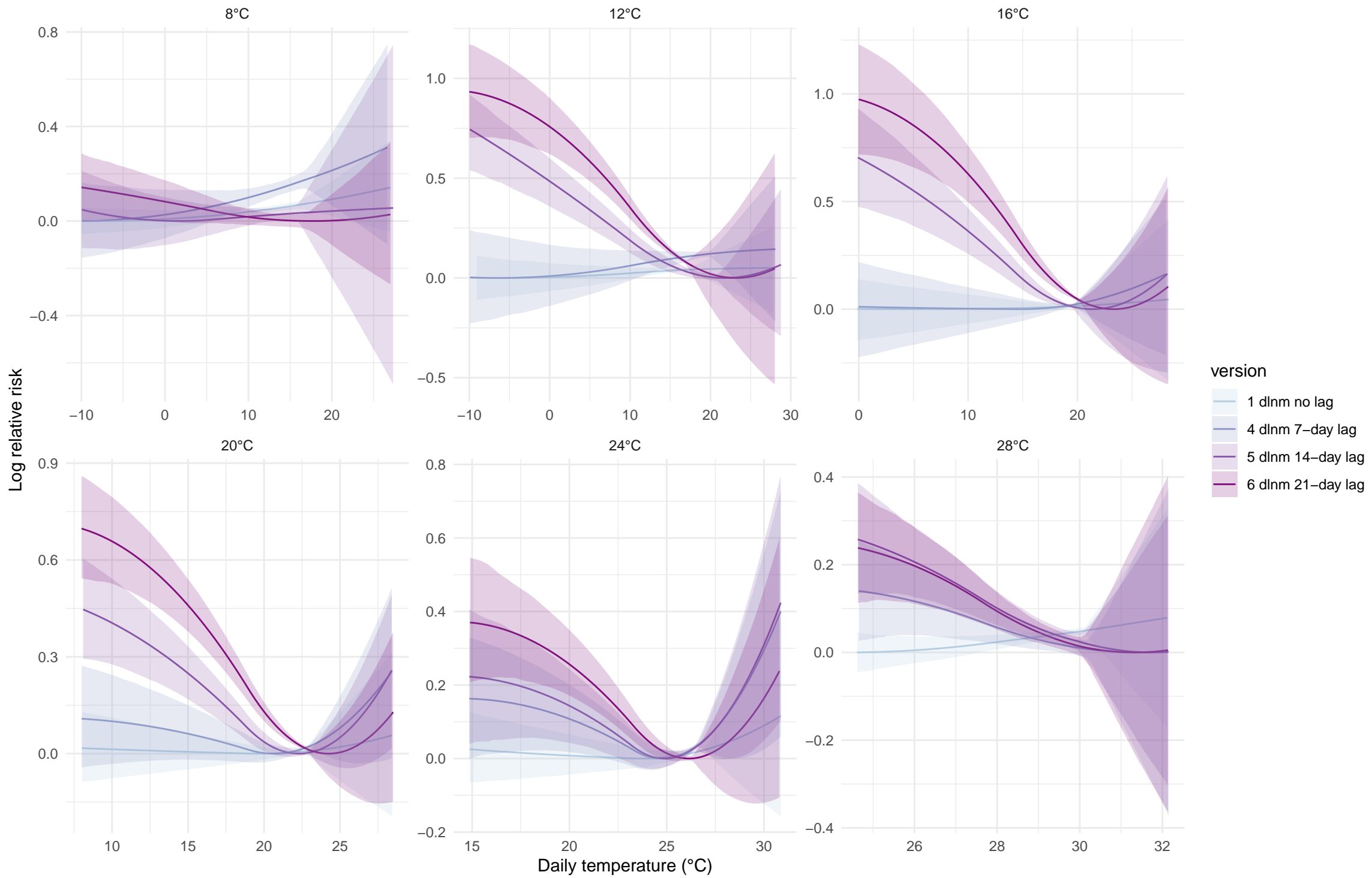

Chronic obstructive pulmonary disease

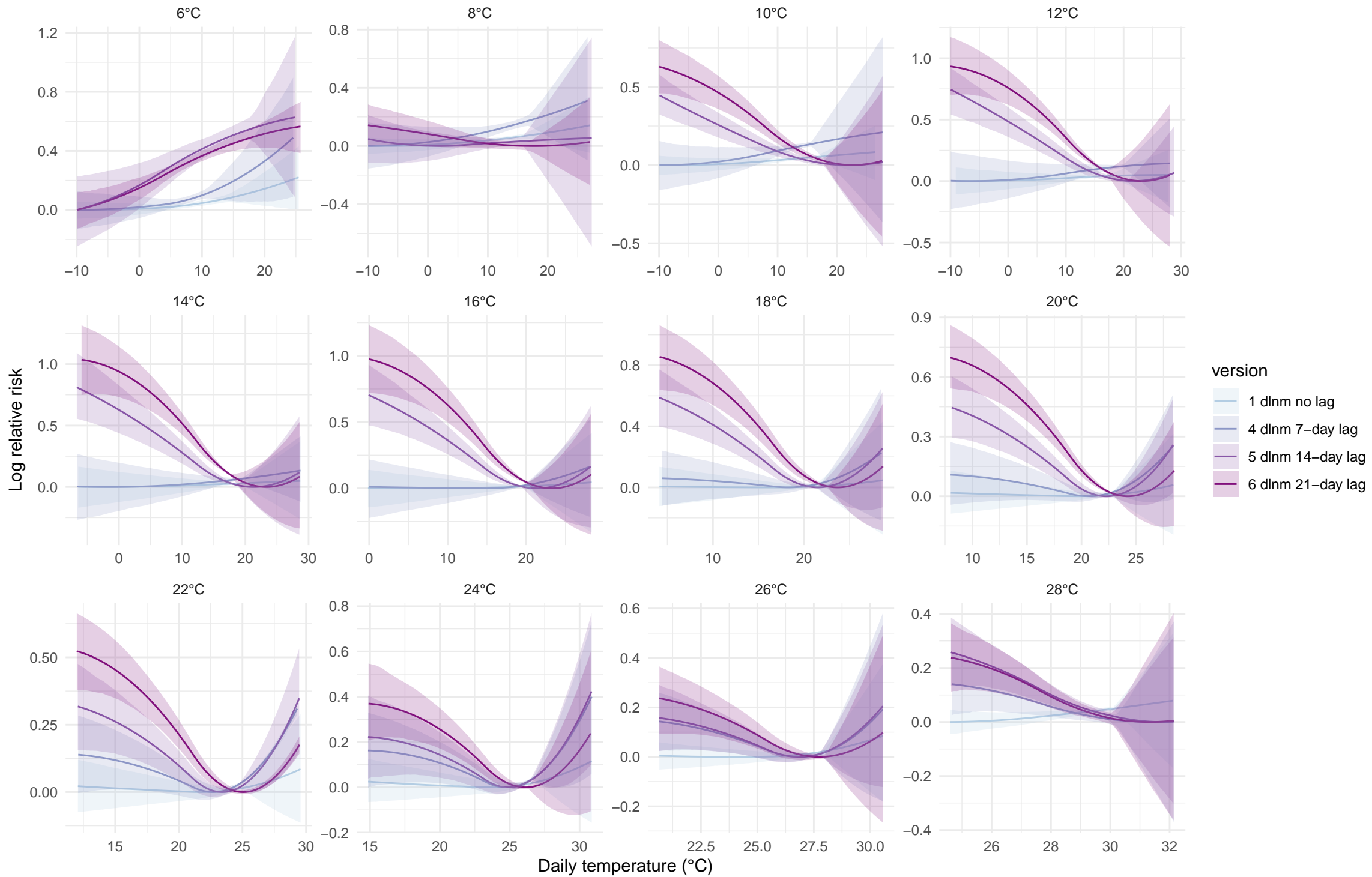

Animal contact

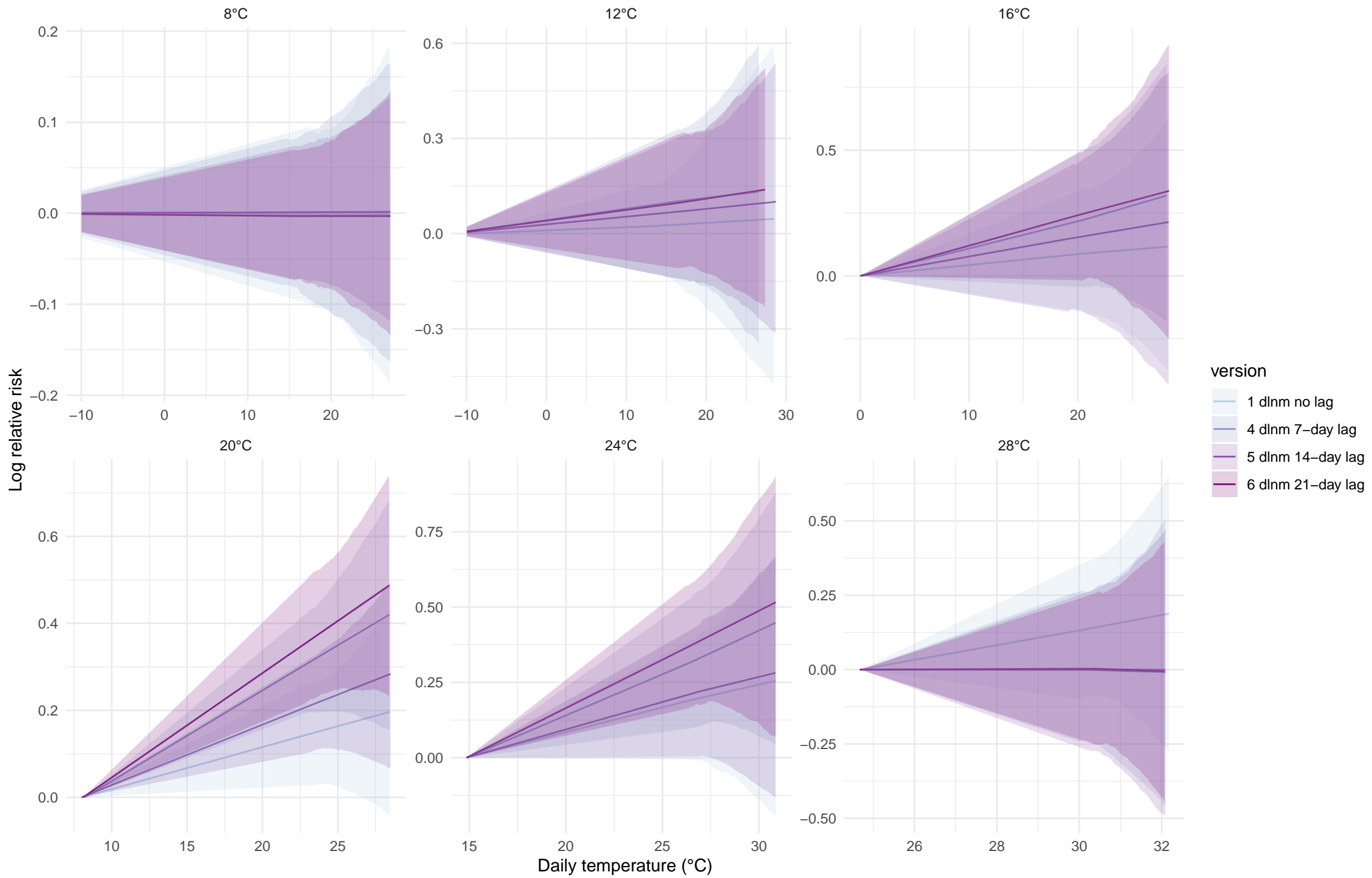

Animal contact

6°C

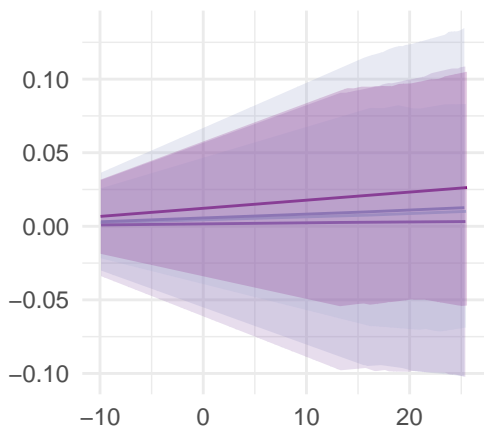

8°C

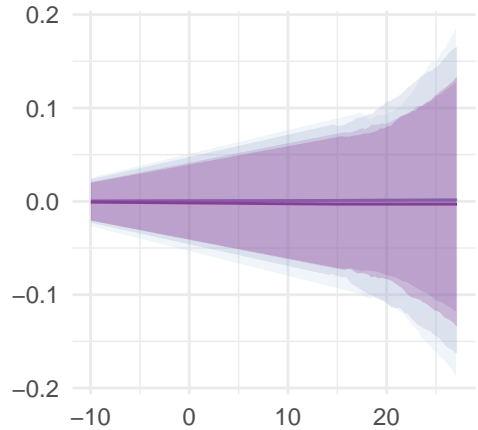

10°C

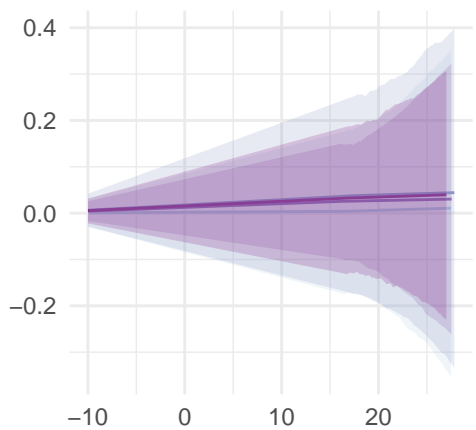

12°C

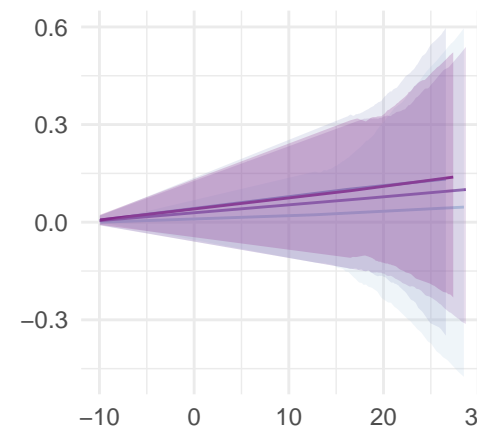

14°C

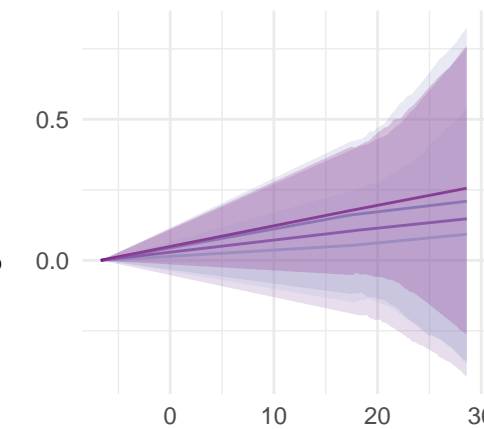

16°C

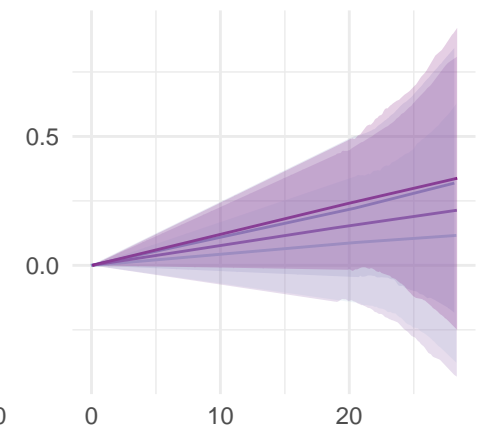

18°C

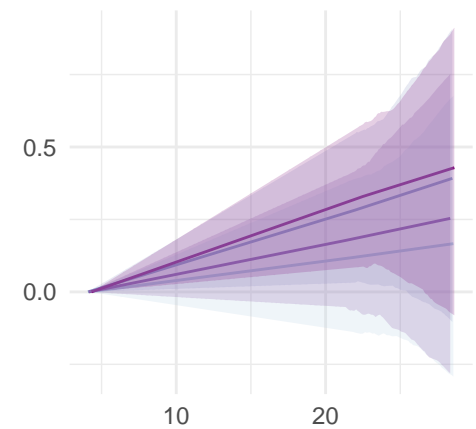

20°C

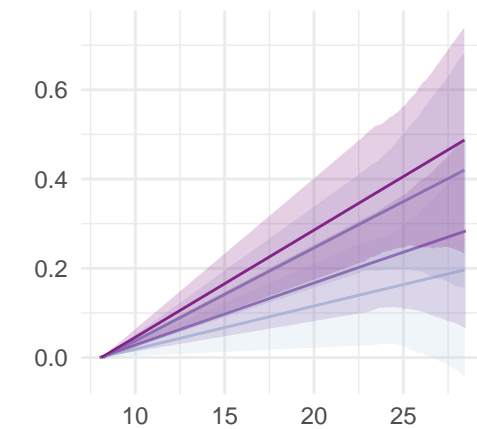

22°C

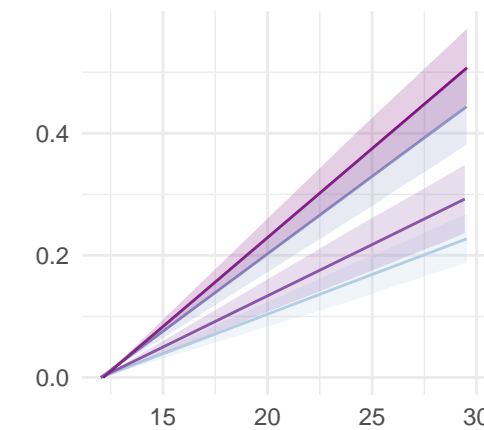

24°C

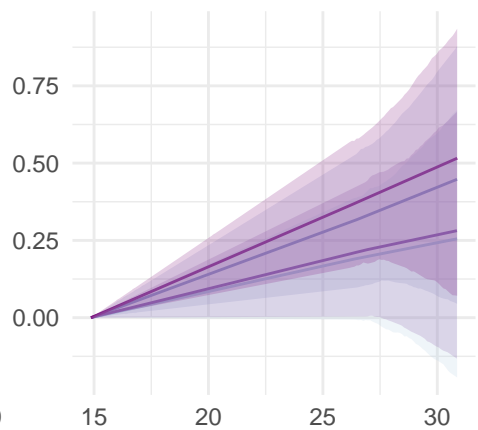

26°C

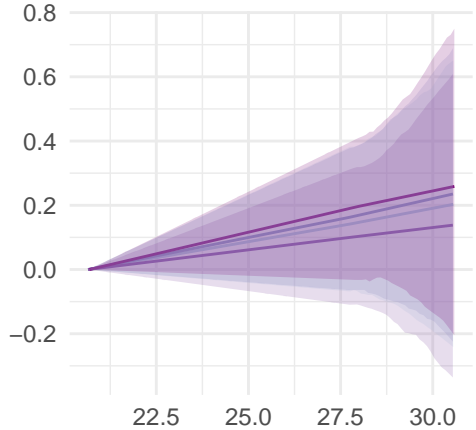

28°C

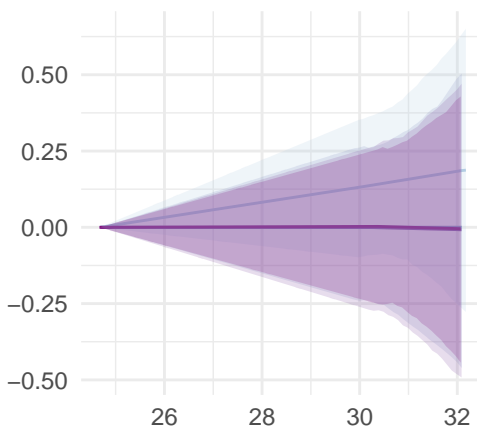

version

- 1 dlnm no lag
- 4 dlnm 7-day lag
- 5 dlnm 14-day lag
- 6 dlnm 21-day lag

Daily temperature (°C)

Ischemic heart disease

8°C

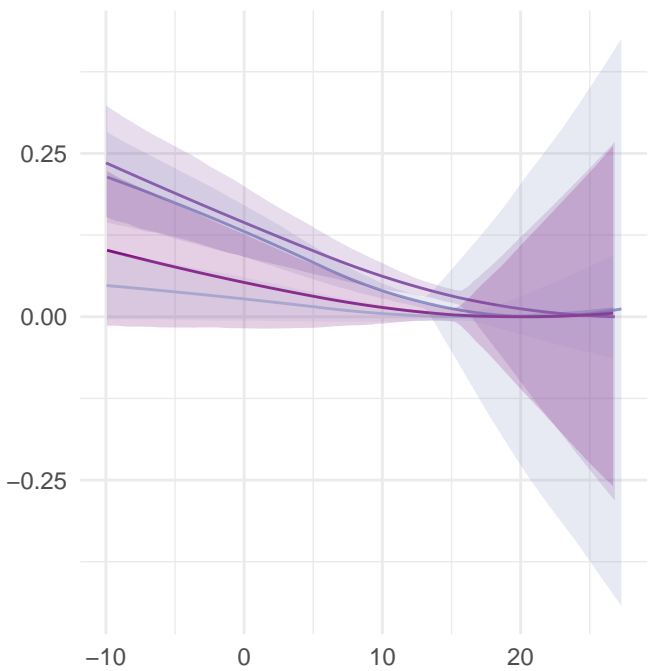

12°C

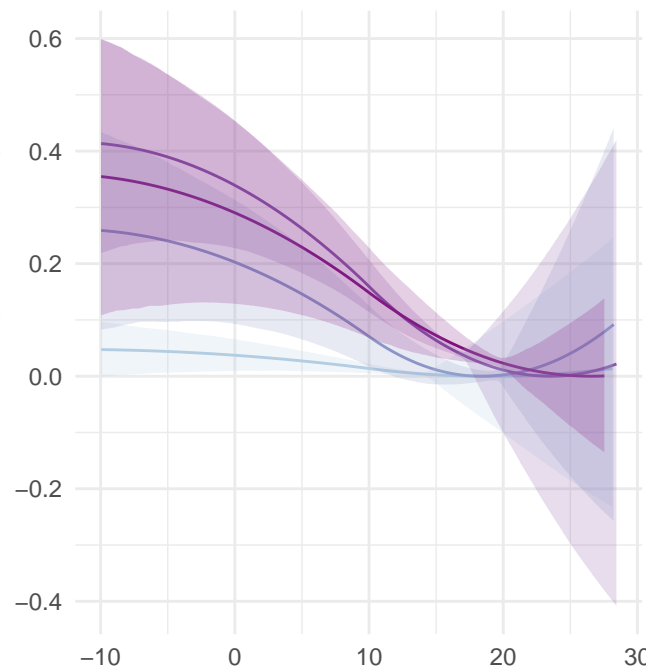

16°C

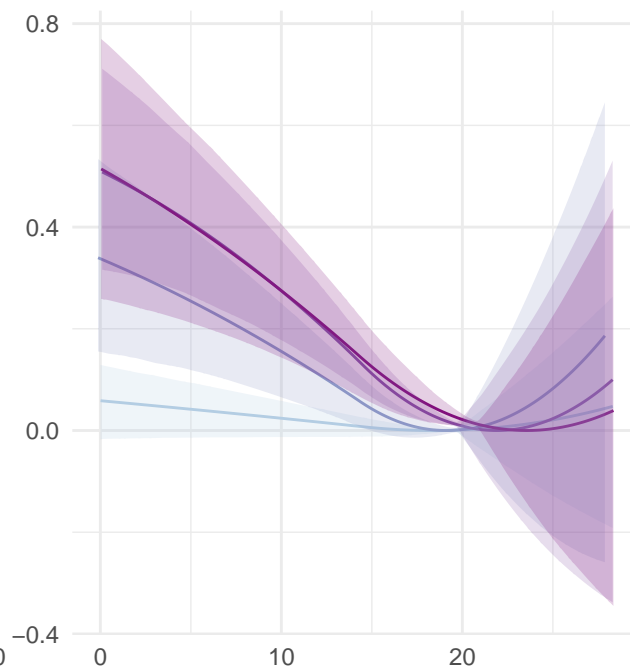

20°C

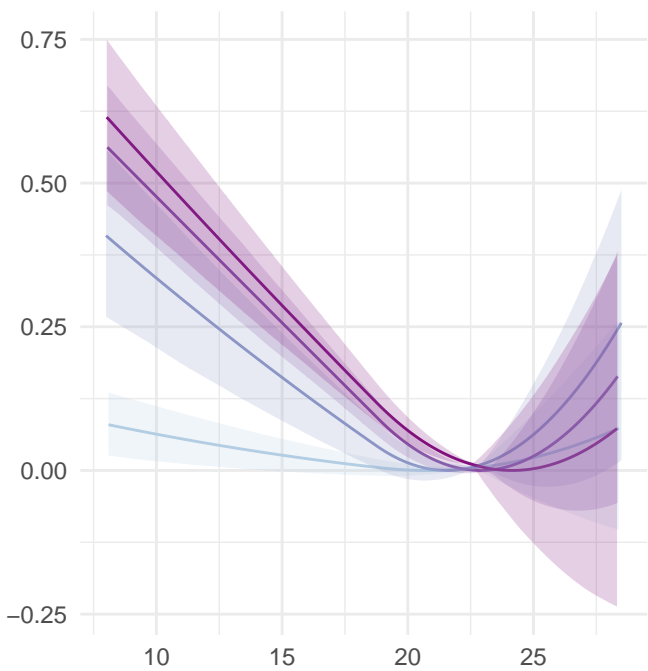

24°C

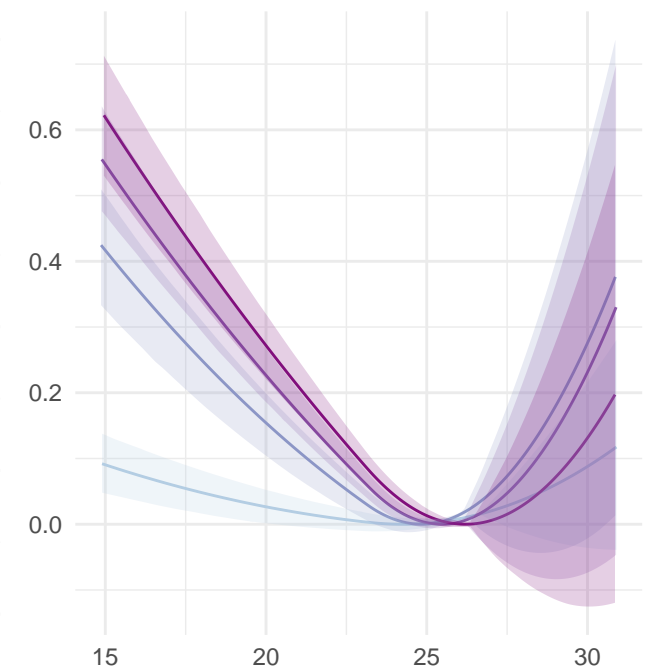

28°C

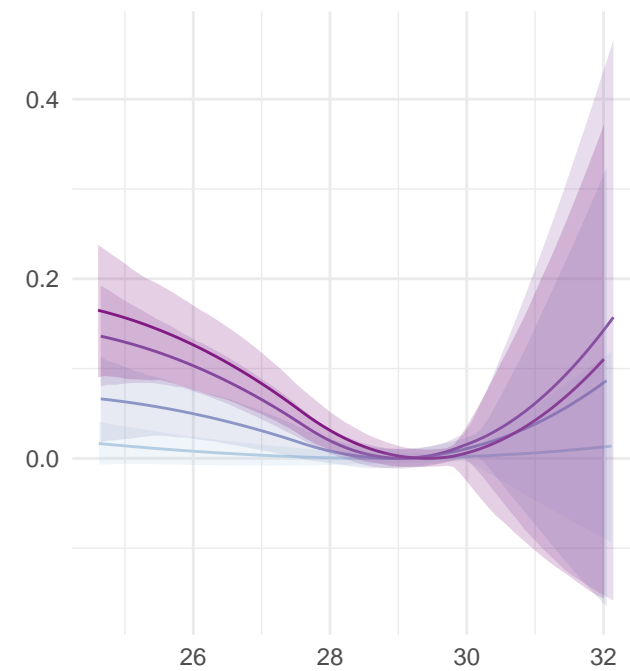

version

- 1 dlnm no lag
- 4 dlnm 7-day lag
- 5 dlnm 14-day lag
- 6 dlnm 21-day lag

Daily temperature (°C)

Ischemic heart disease

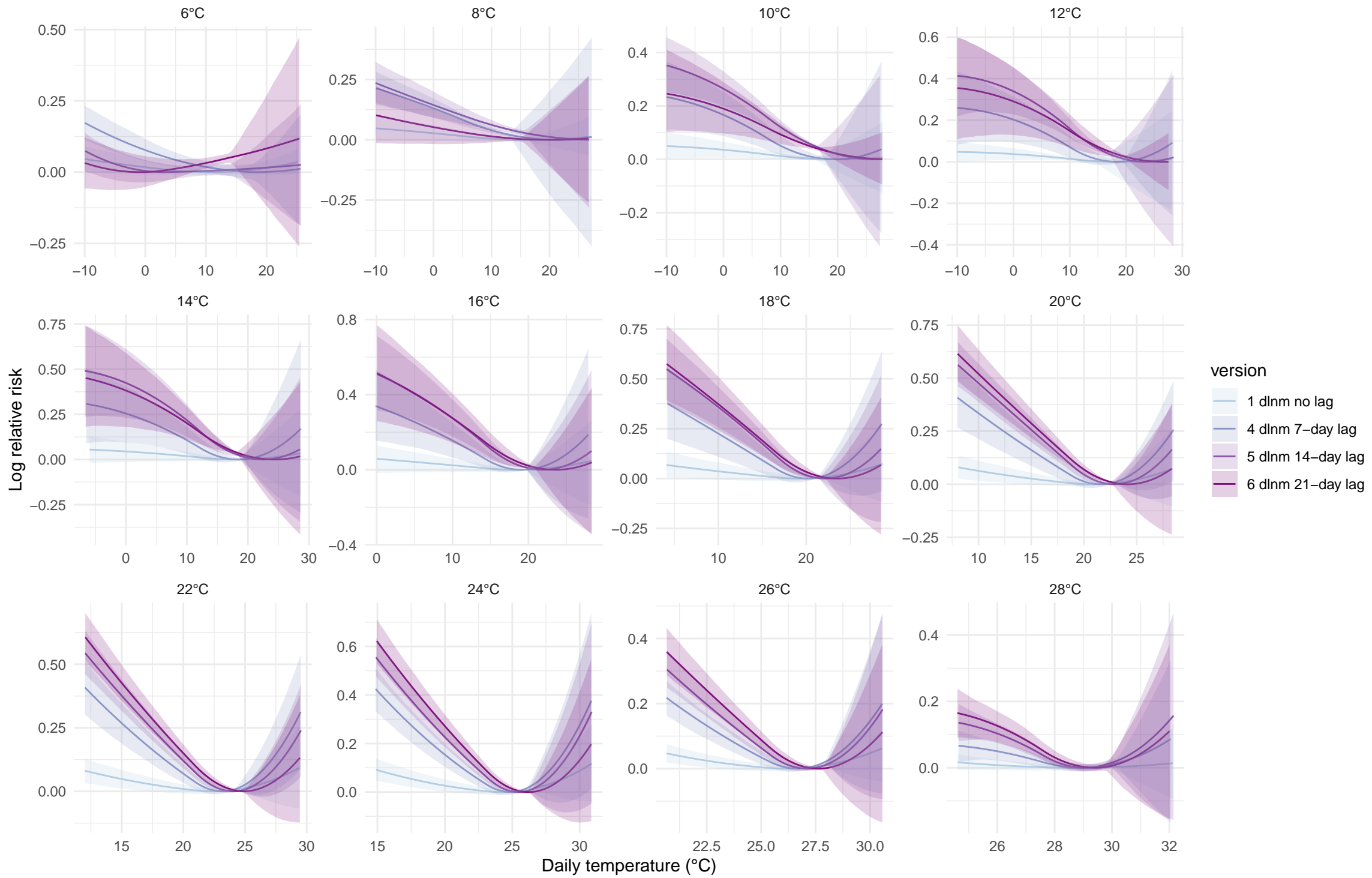

Stroke

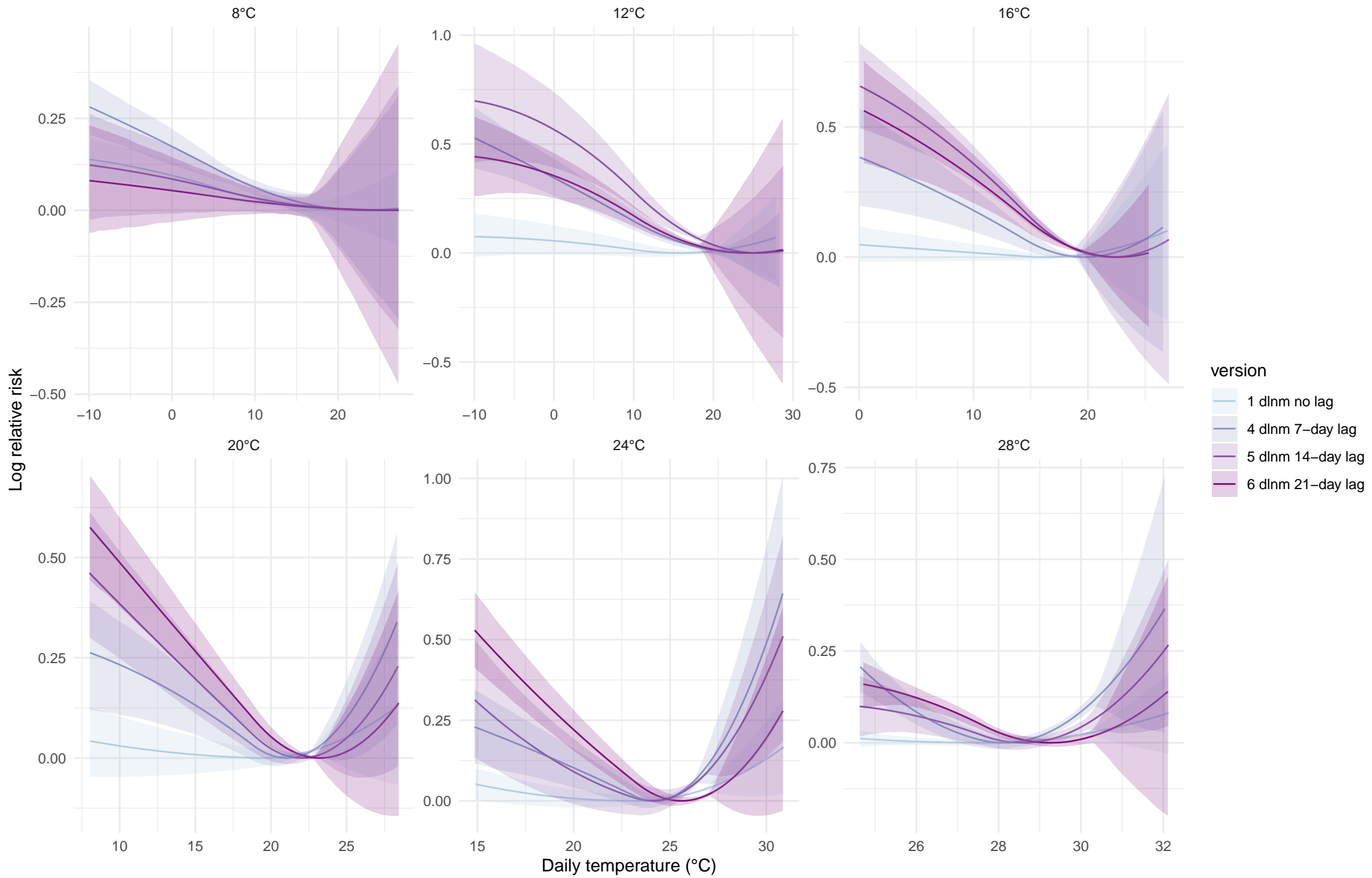

Stroke

6°C

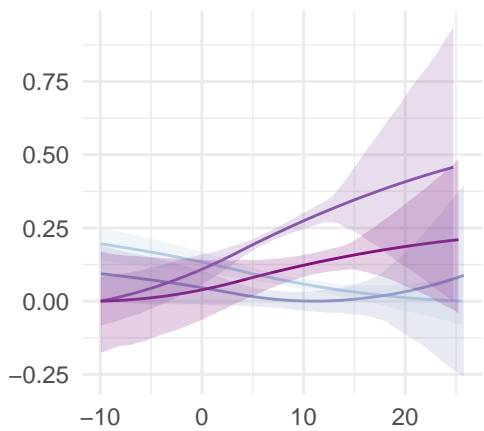

8°C

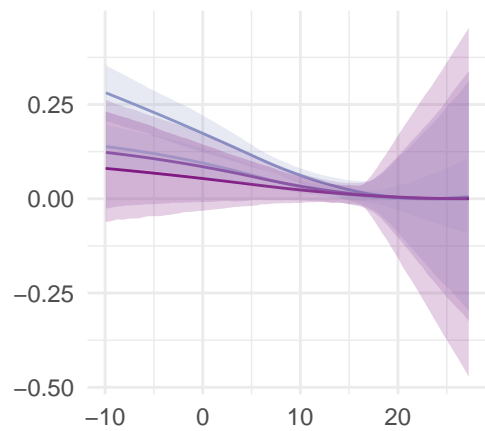

10°C

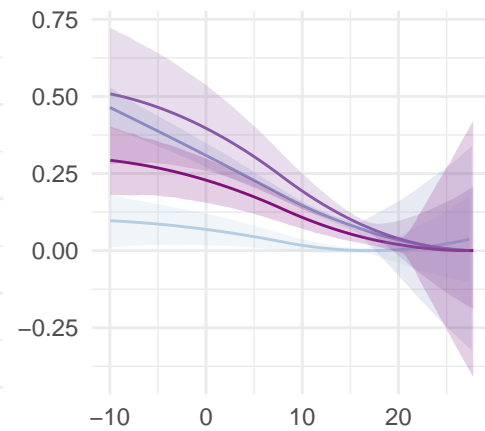

12°C

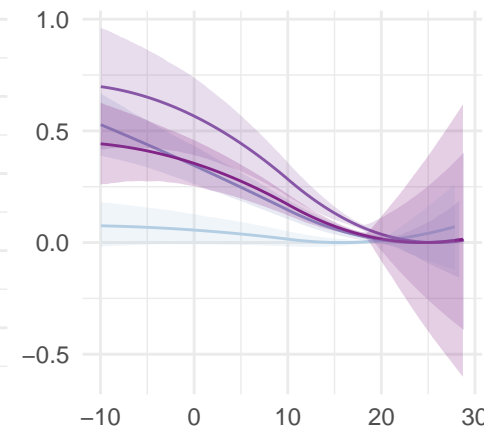

14°C

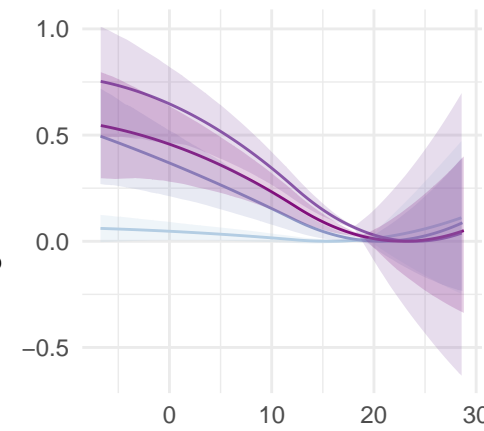

16°C

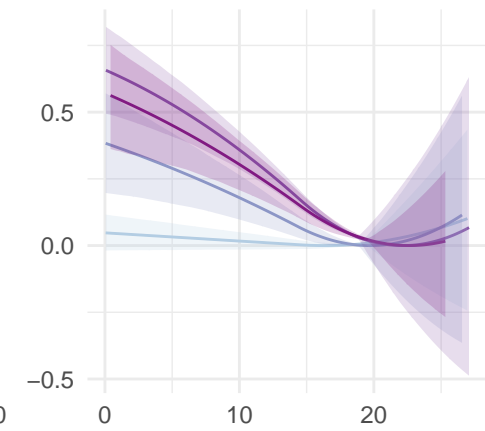

18°C

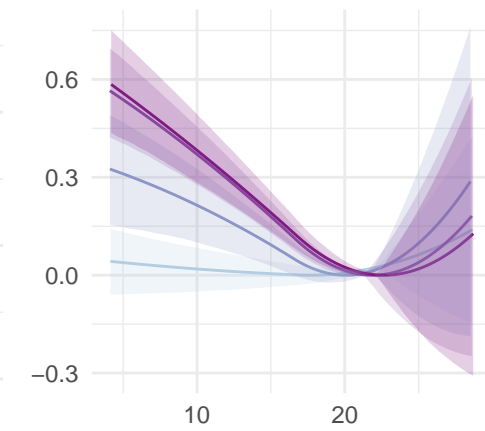

20°C

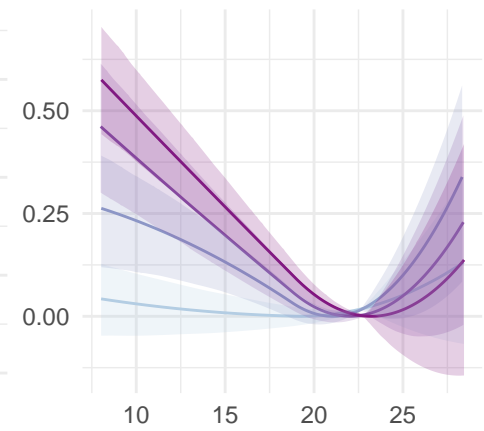

22°C

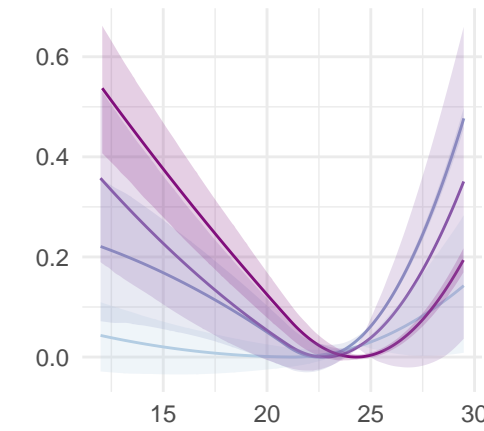

24°C

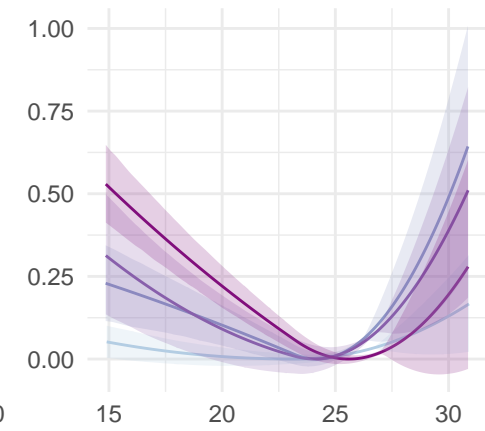

26°C

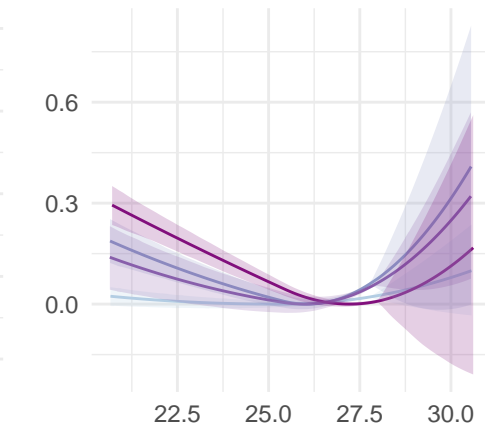

28°C

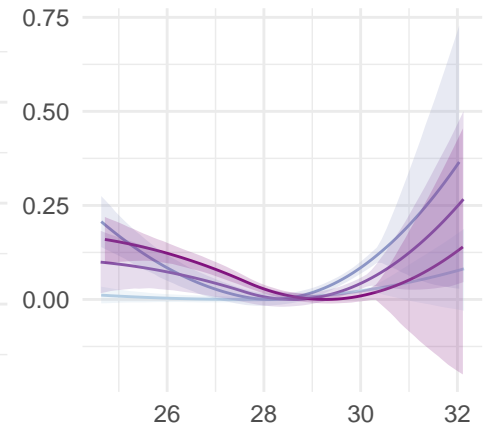

version

- 1 dlnm no lag
- 4 dlnm 7-day lag
- 5 dlnm 14-day lag
- 6 dlnm 21-day lag

Daily temperature (°C)

Self-harm

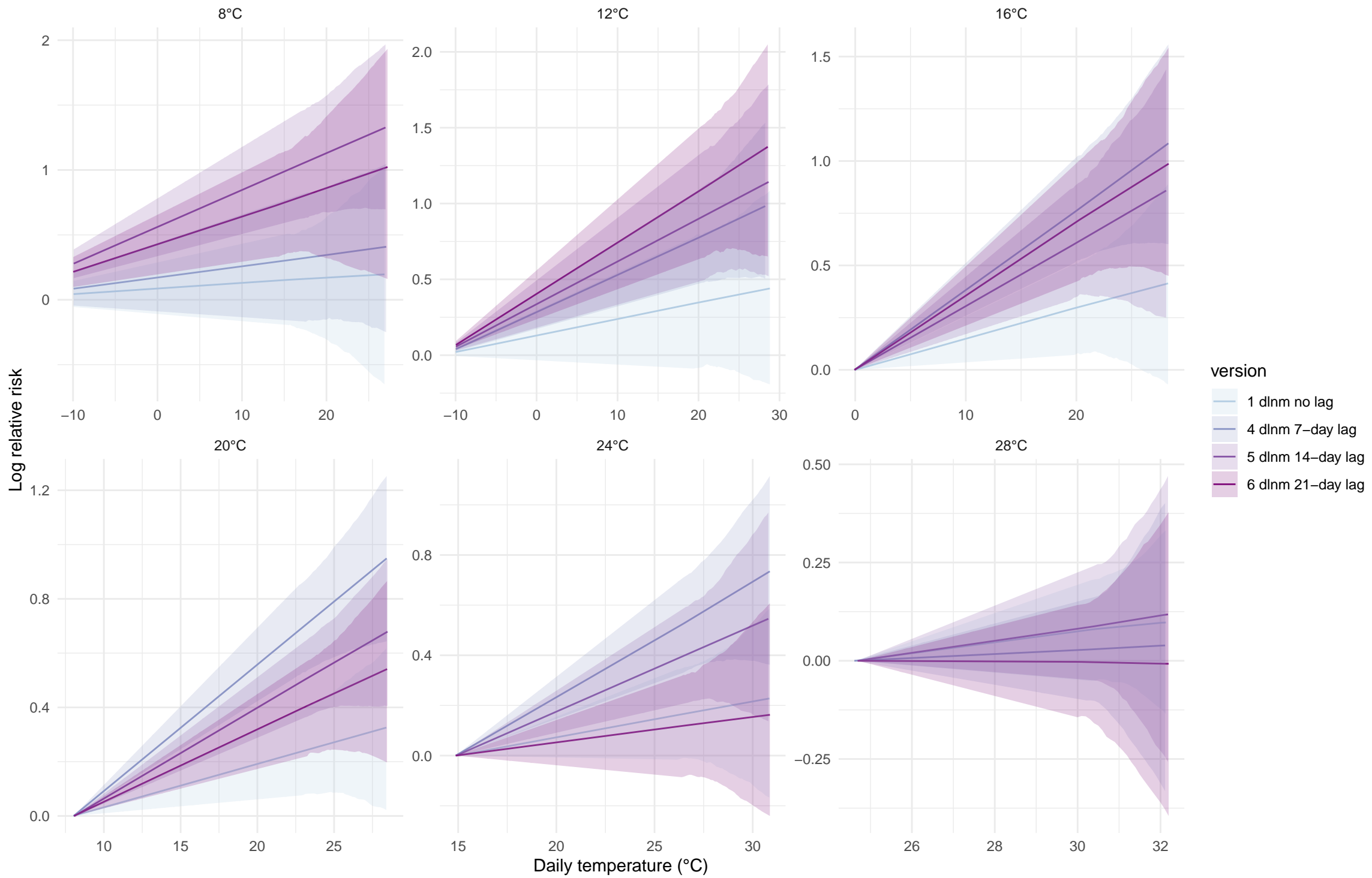

Self-harm

6°C

8°C

10°C

12°C

14°C

16°C

18°C

20°C

22°C

24°C

26°C

28°C

Log relative risk

version

- 1 dlnm no lag
- 4 dlnm 7-day lag
- 5 dlnm 14-day lag
- 6 dlnm 21-day lag

Daily temperature (°C)

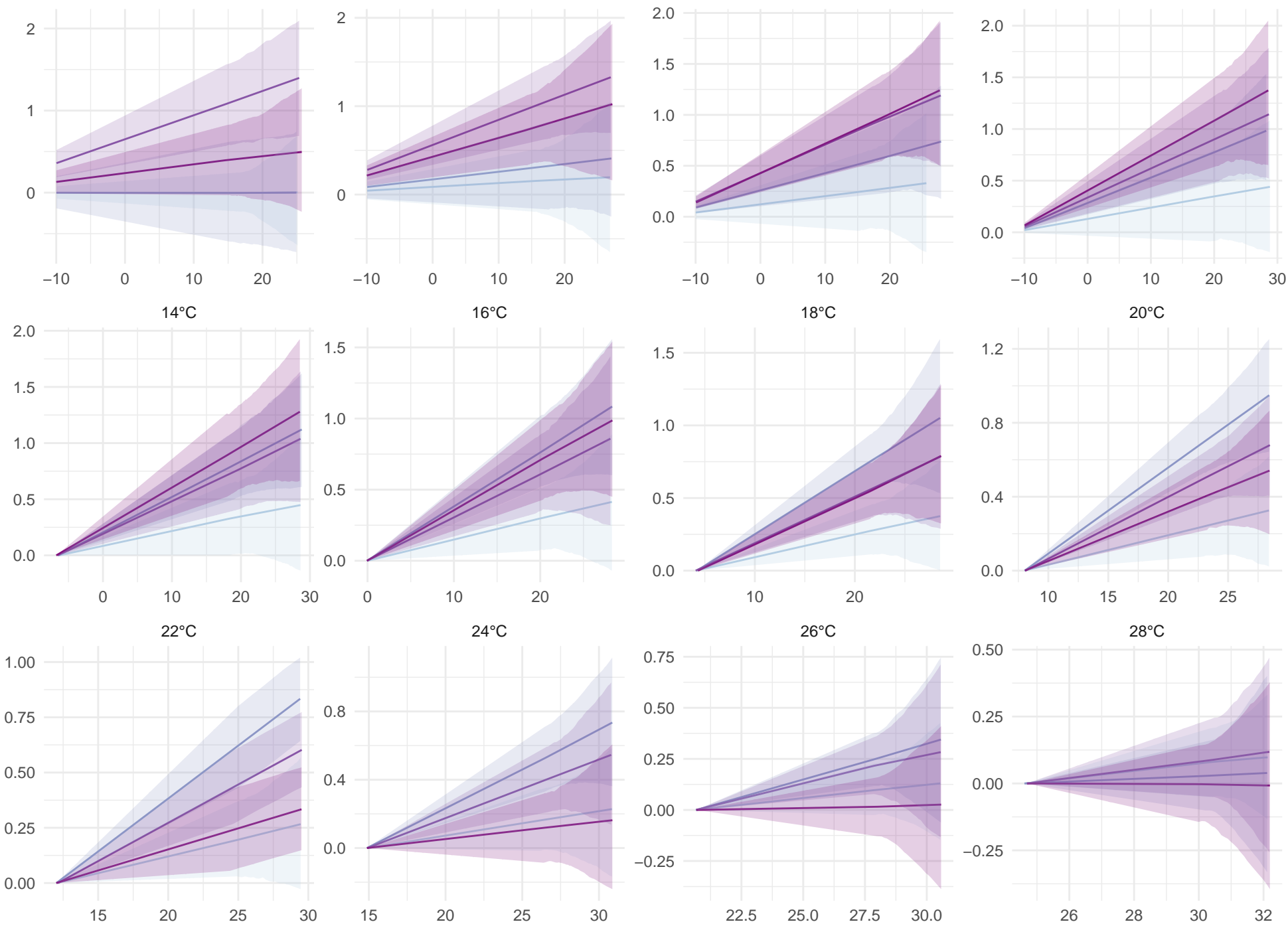

Exposure to forces of nature

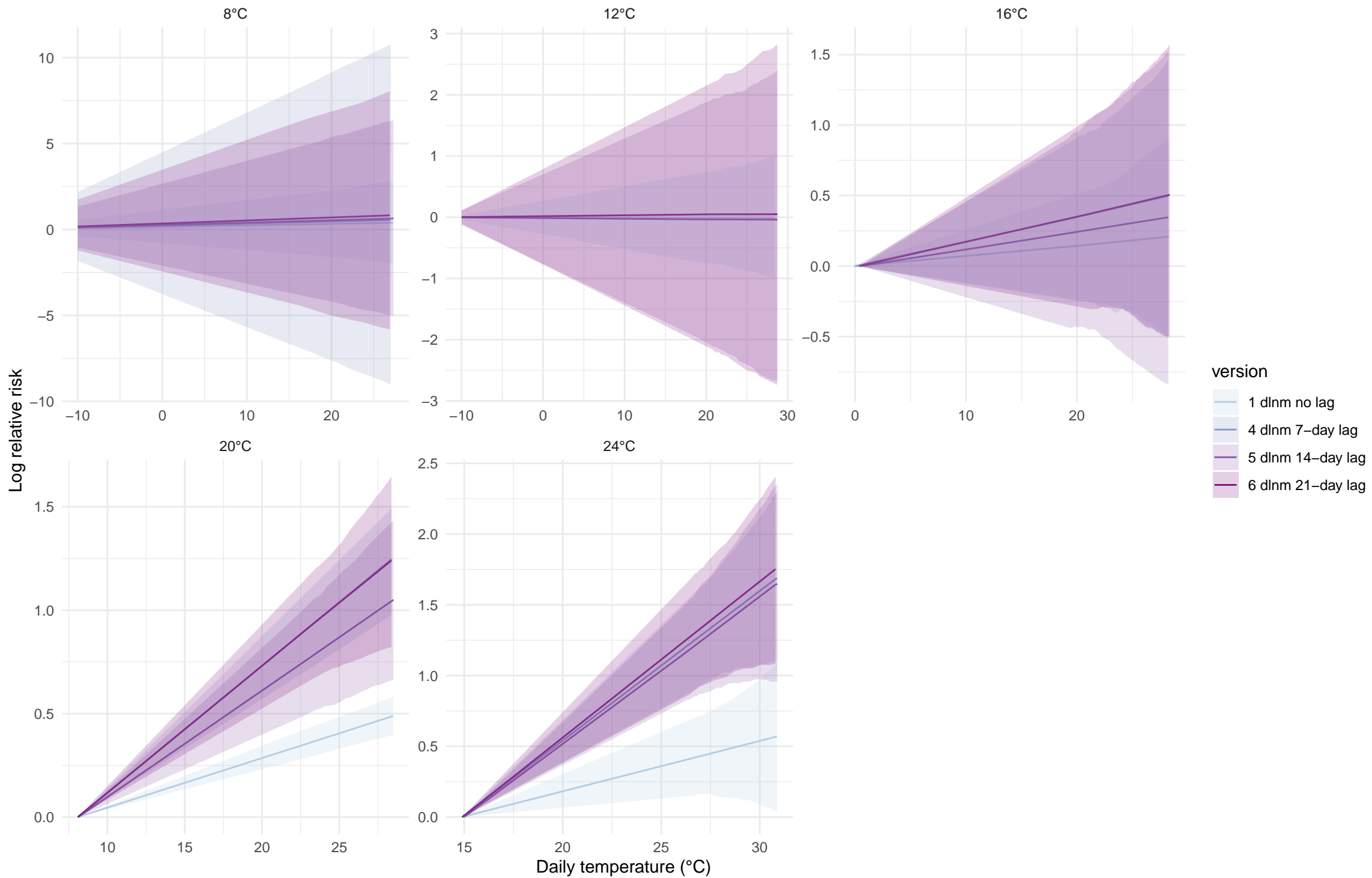

Exposure to forces of nature

6°C

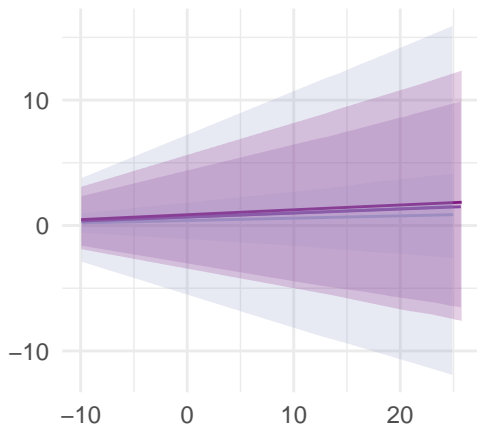

8°C

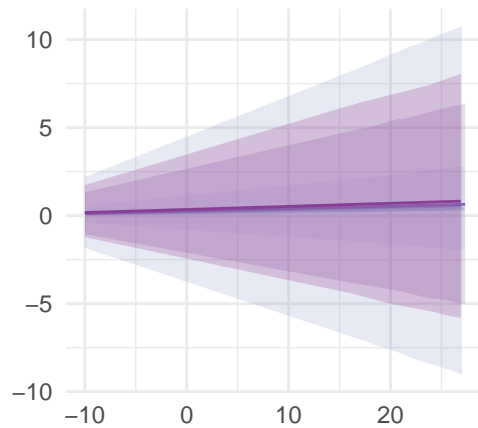

10°C

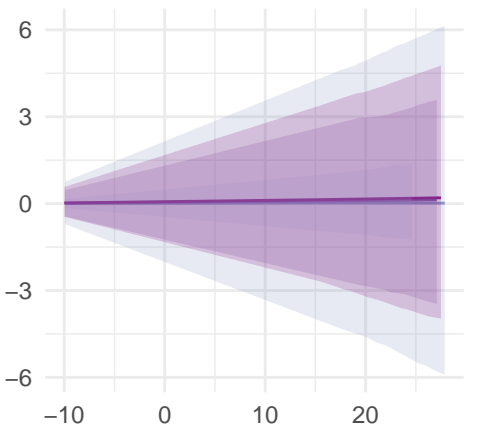

12°C

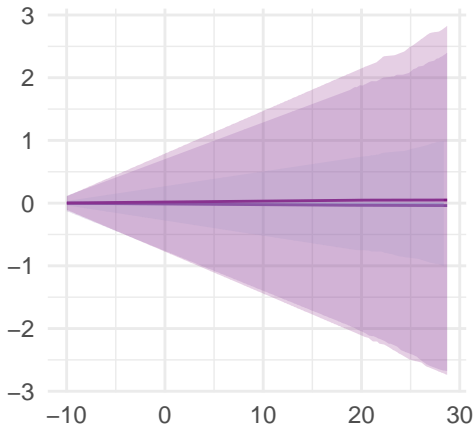

14°C

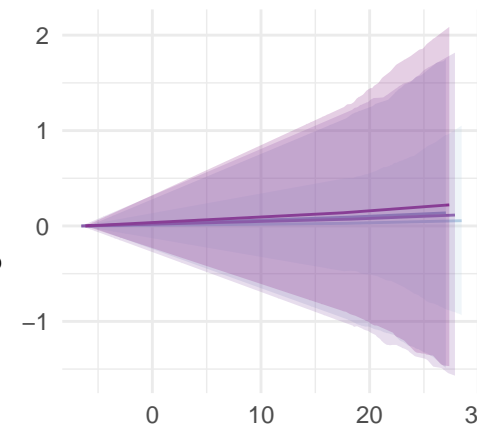

16°C

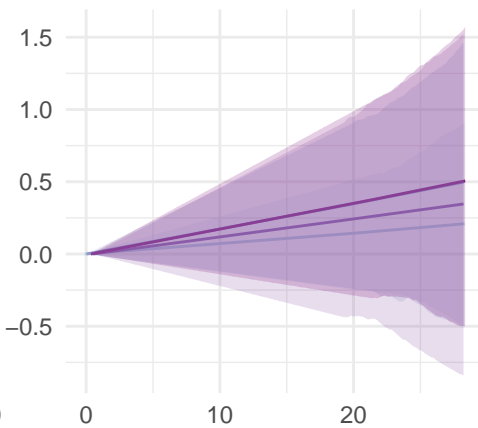

18°C

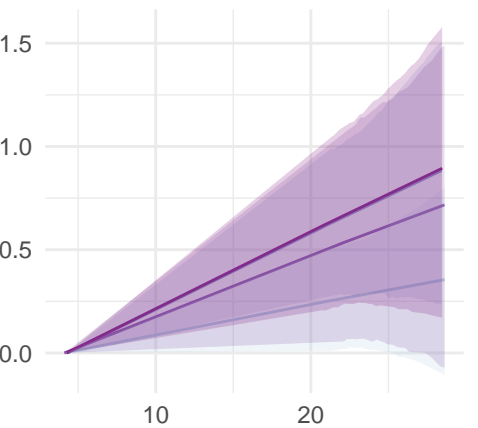

20°C

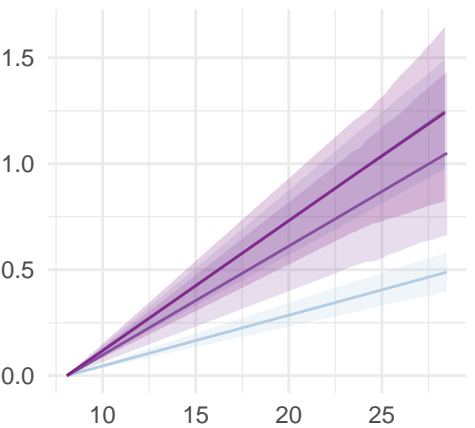

22°C

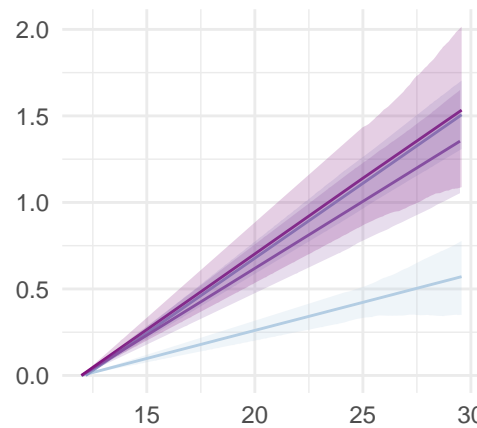

24°C

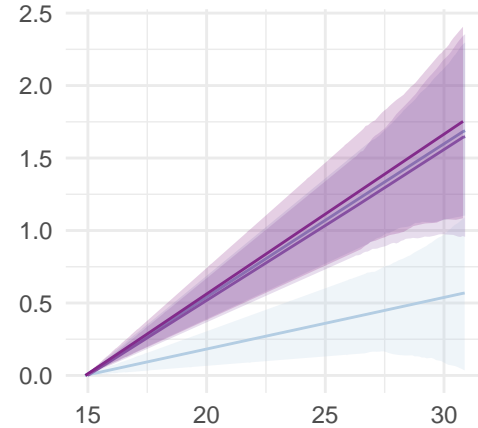

26°C

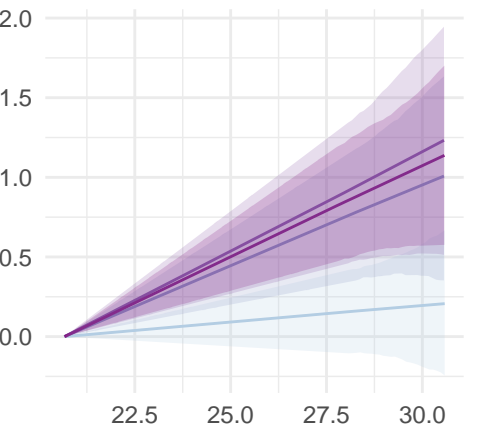

version

- 1 dlnm no lag
- 4 dlnm 7-day lag
- 5 dlnm 14-day lag
- 6 dlnm 21-day lag

Daily temperature (°C)

Interpersonal violence

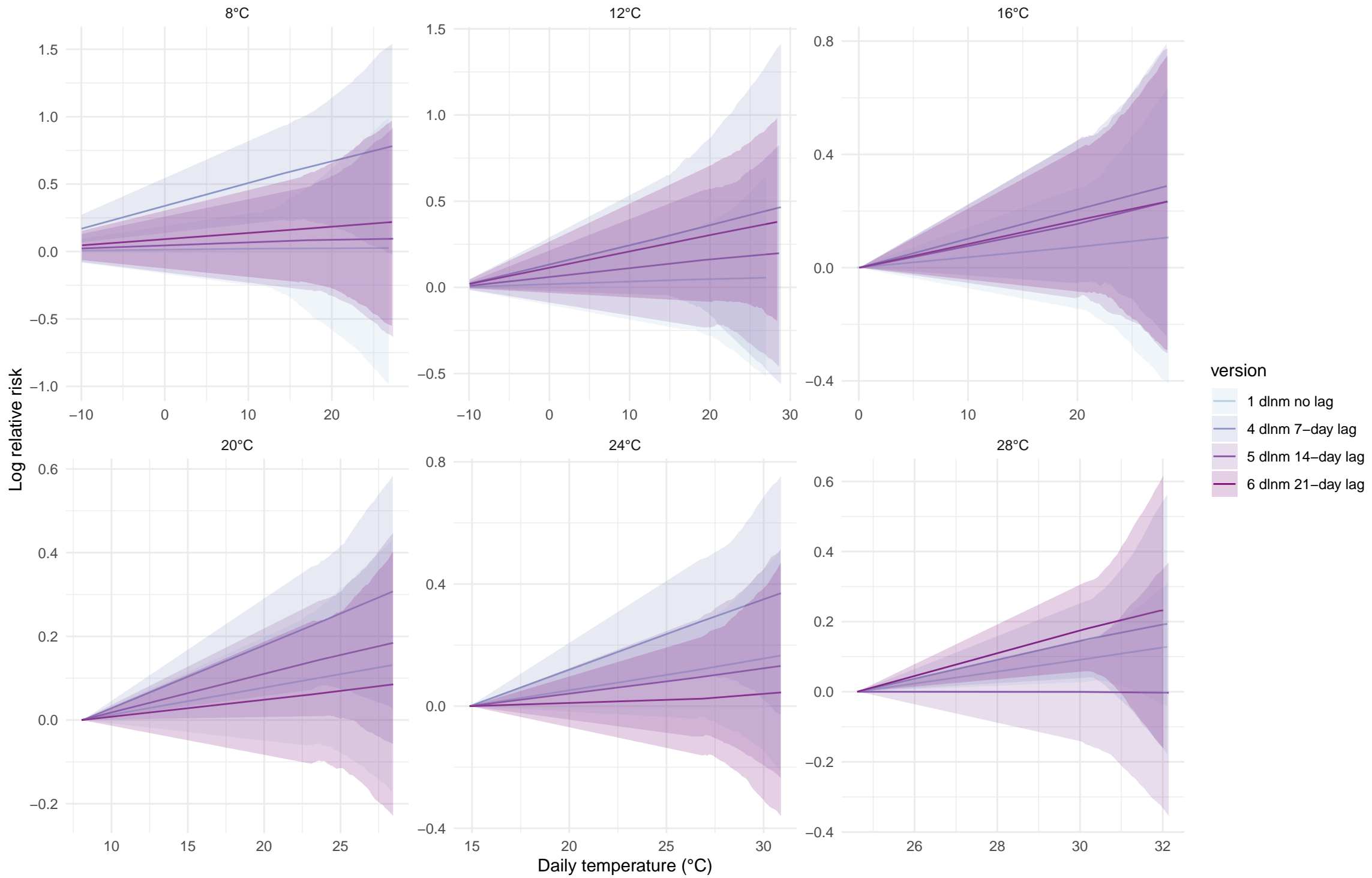

Interpersonal violence

6°C

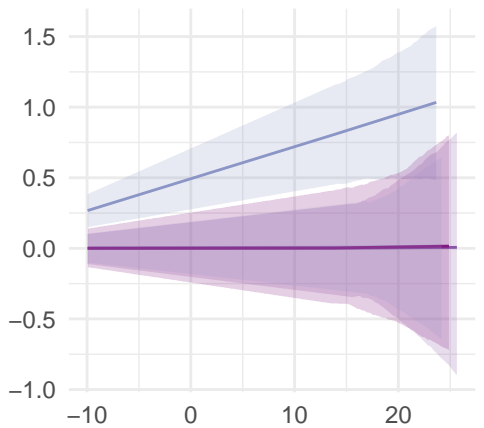

8°C

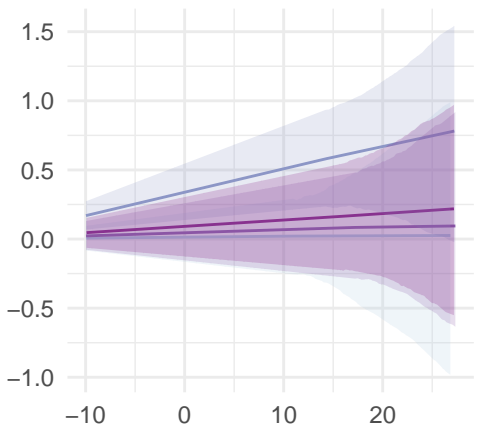

10°C

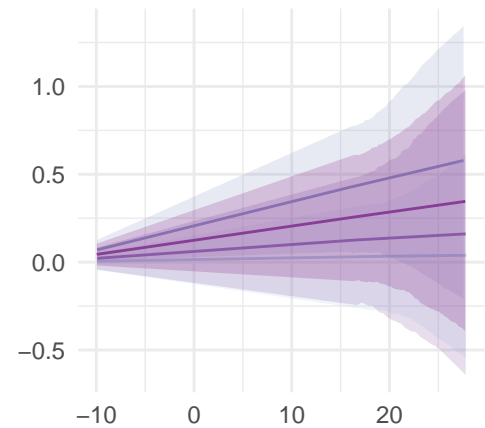

12°C

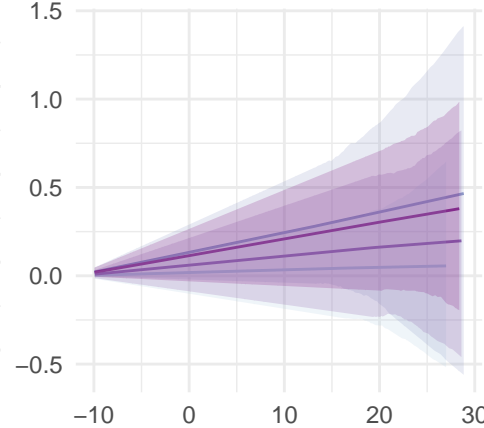

14°C

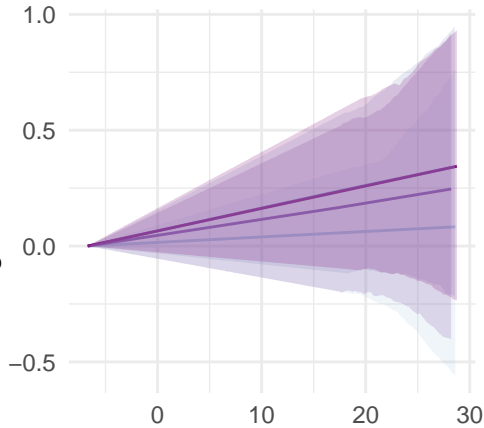

16°C

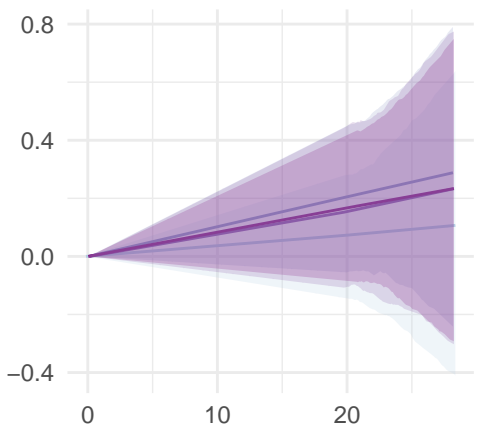

18°C

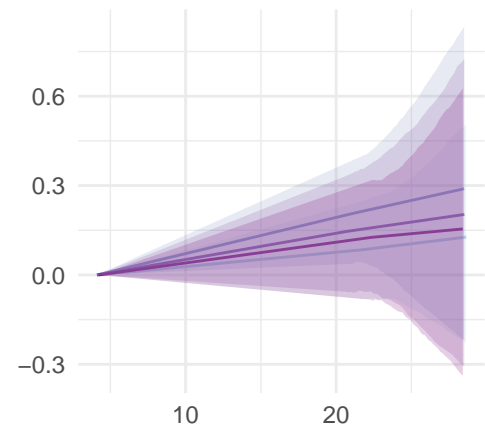

20°C

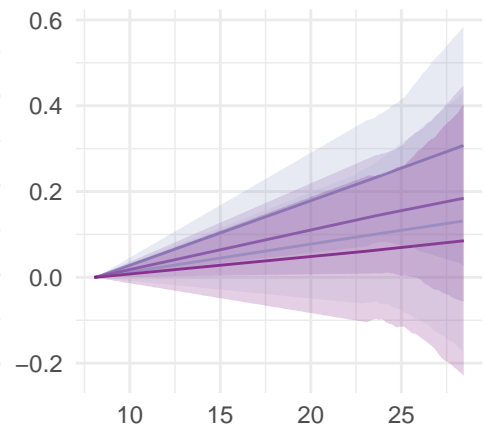

22°C

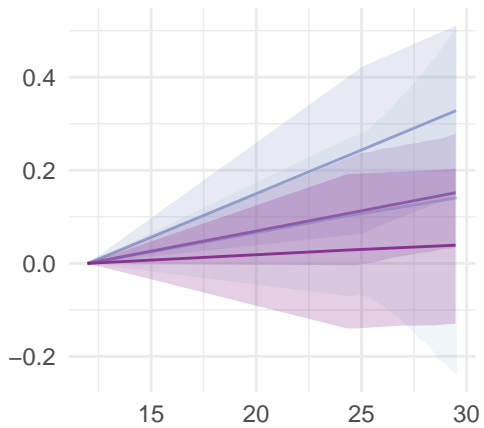

24°C

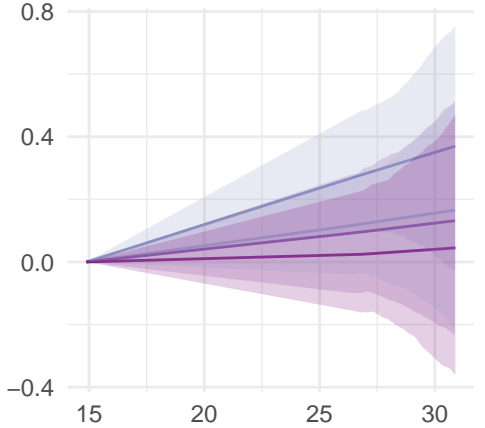

26°C

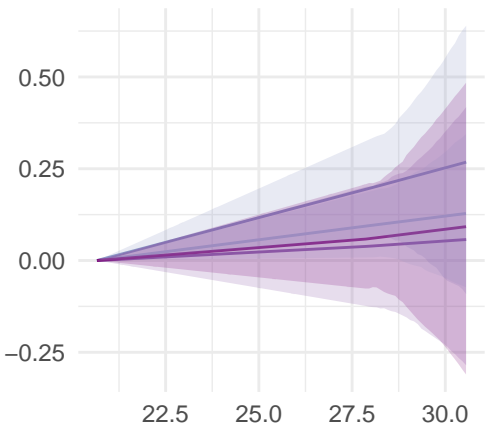

28°C

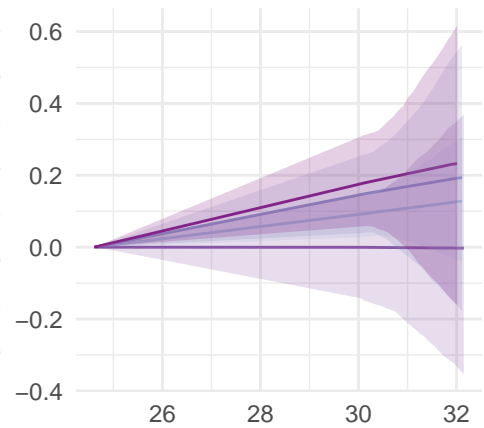

version

- 1 dlnm no lag
- 4 dlnm 7-day lag
- 5 dlnm 14-day lag
- 6 dlnm 21-day lag

Daily temperature (°C)

Exposure to mechanical forces

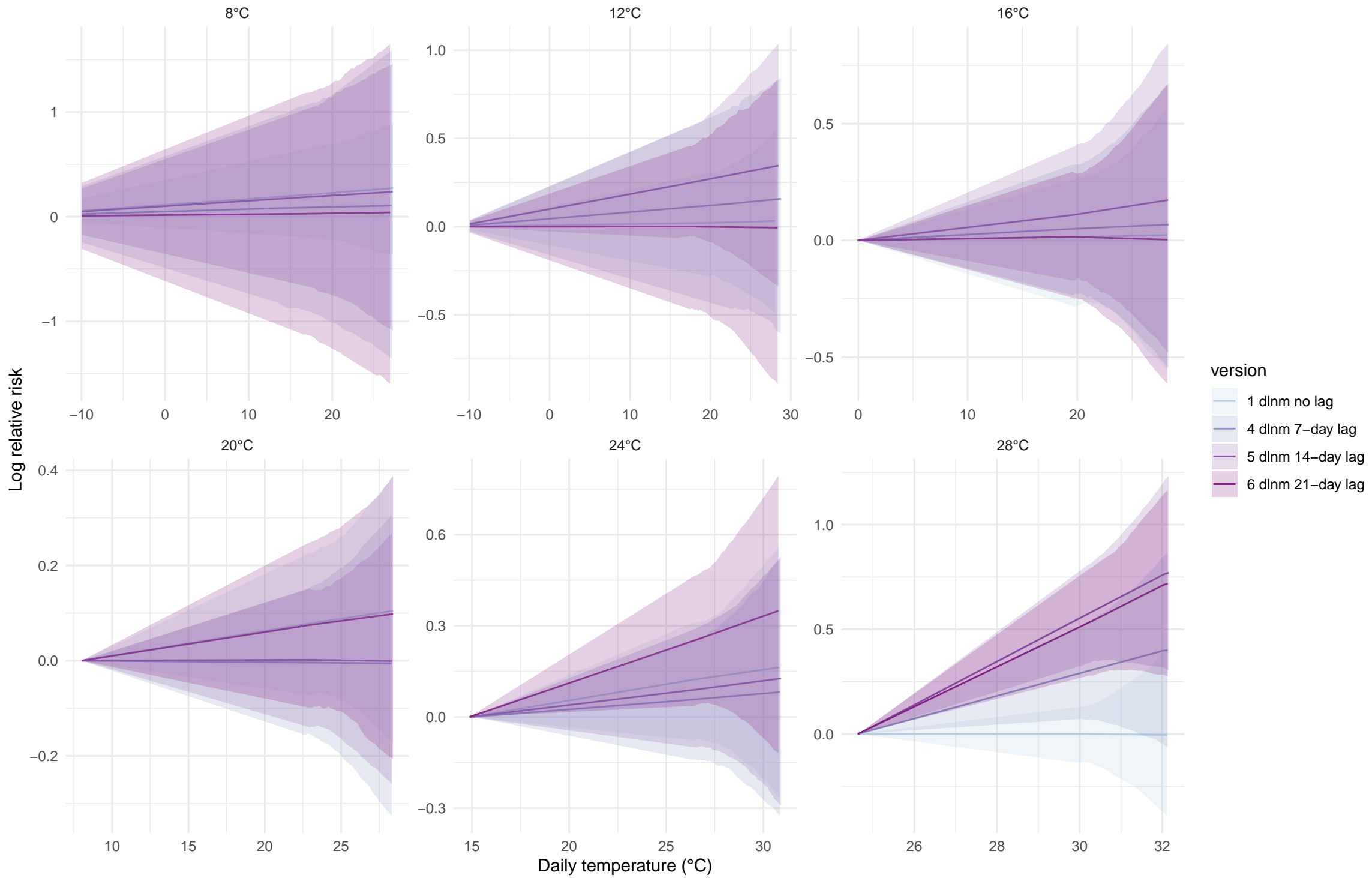

Exposure to mechanical forces

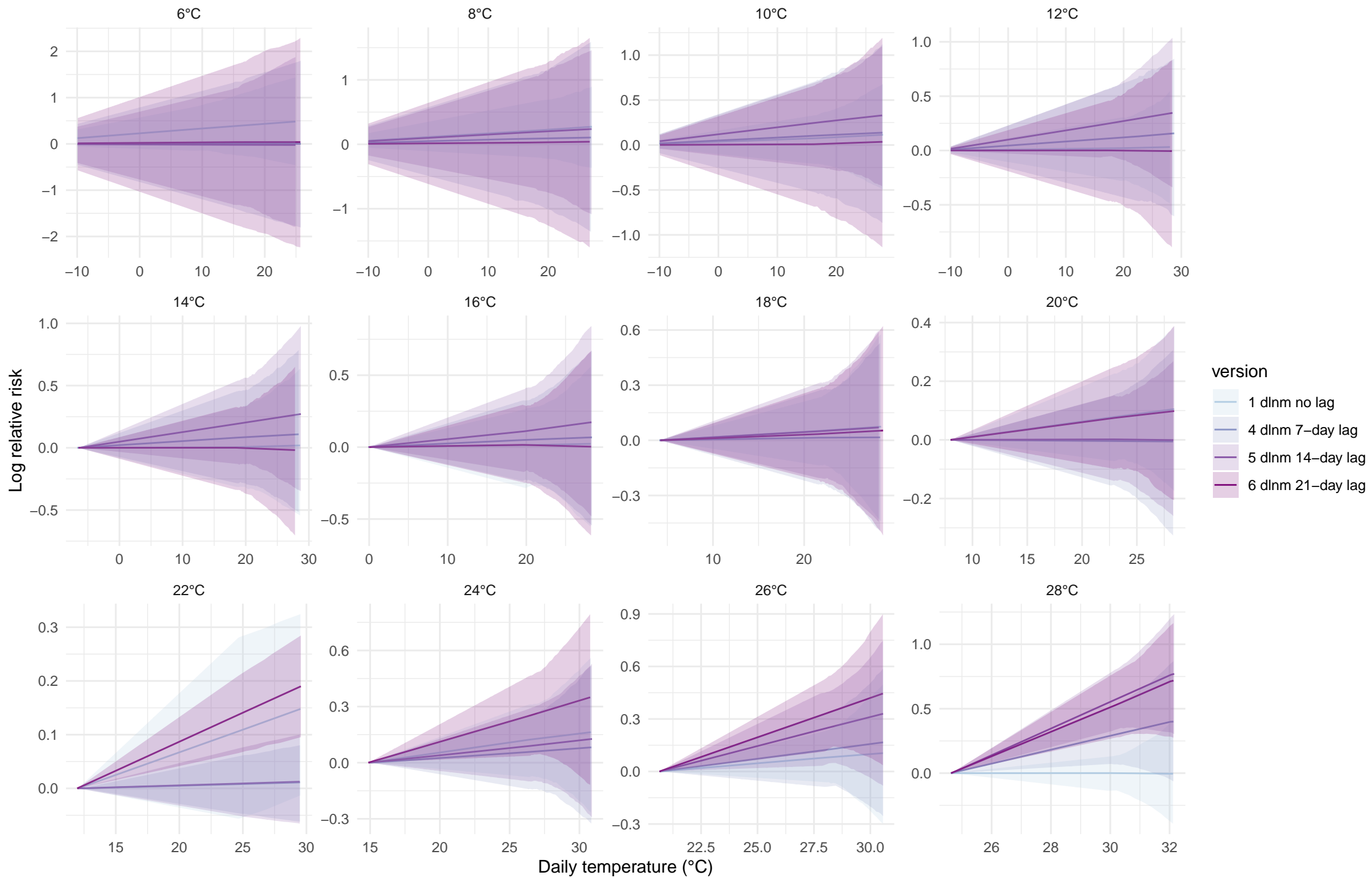

Other transport injuries

8°C

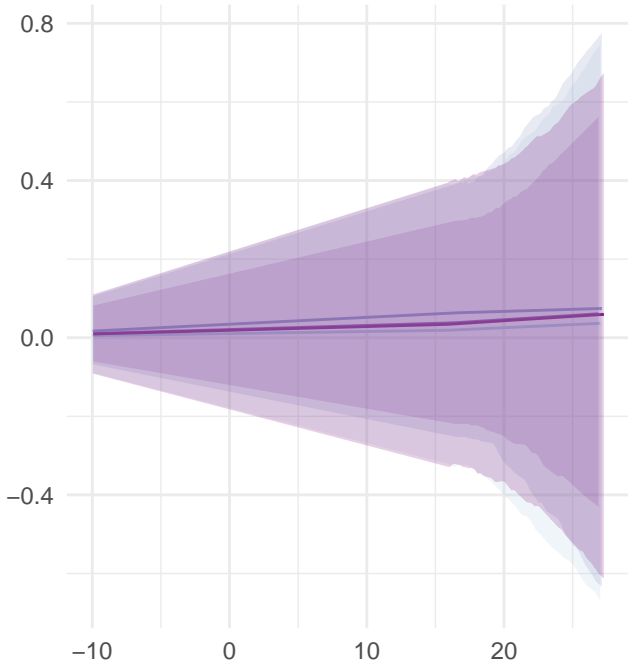

12°C

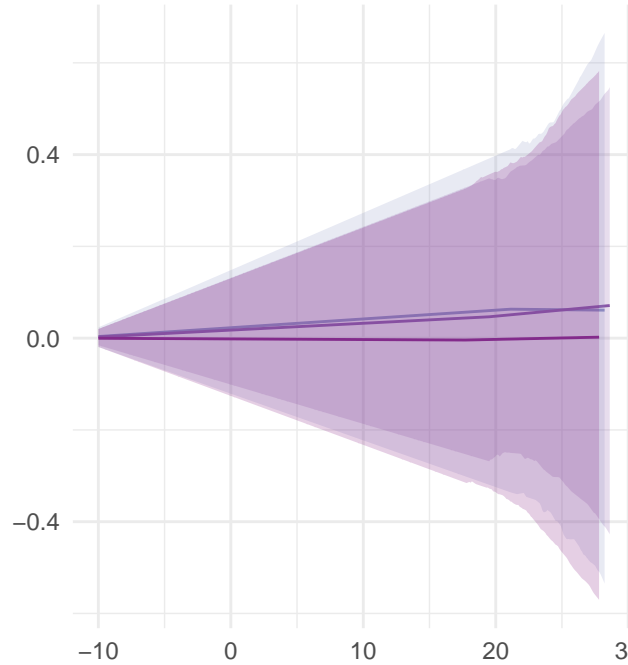

16°C

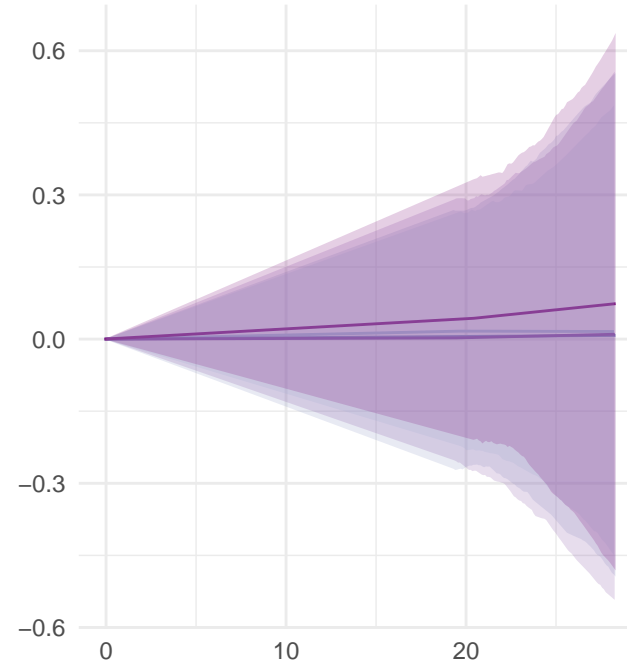

20°C

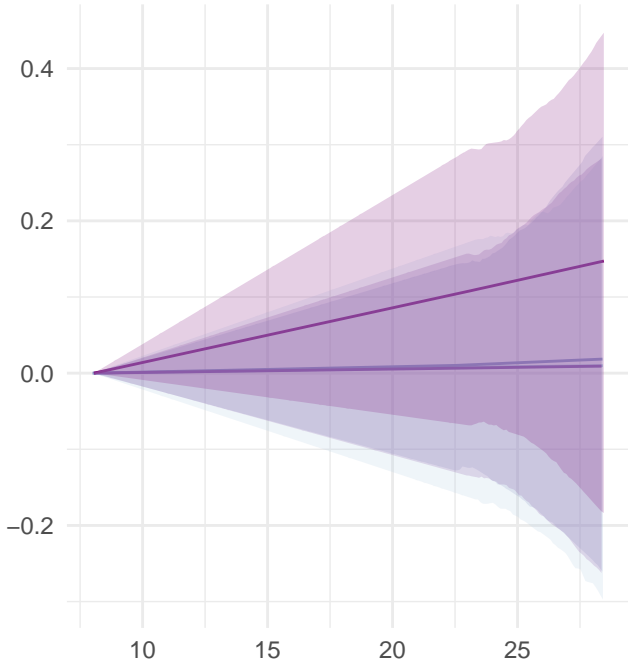

24°C

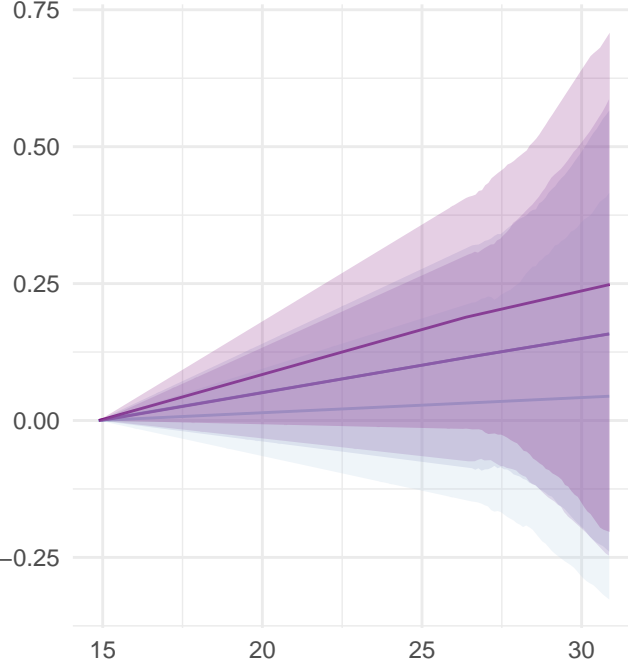

28°C

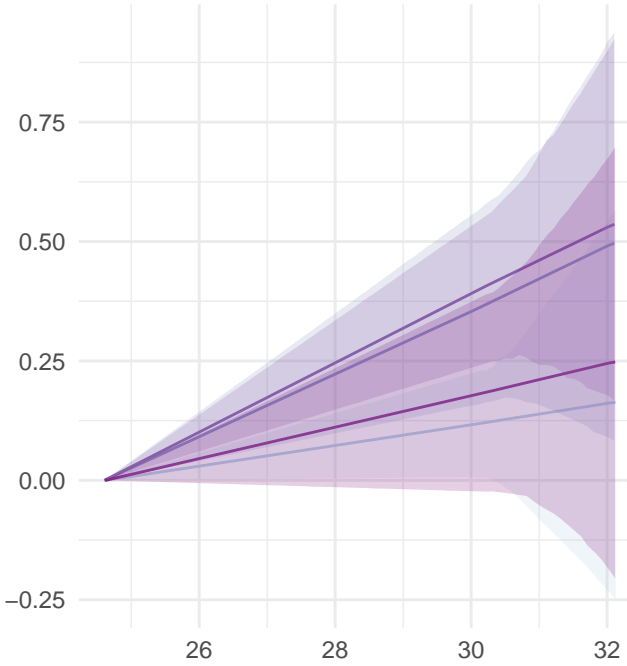

version

- 1 dlnm no lag
- 4 dlnm 7-day lag
- 5 dlnm 14-day lag
- 6 dlnm 21-day lag

Daily temperature (°C)

Other transport injuries

6°C

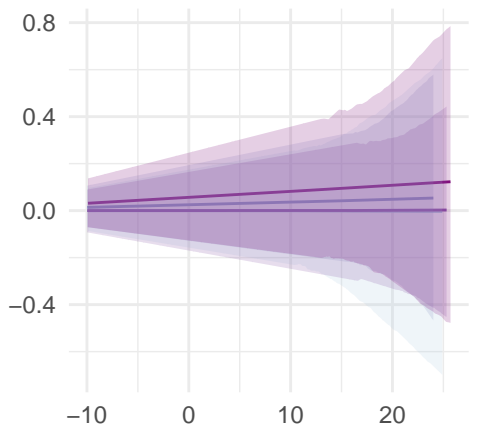

8°C

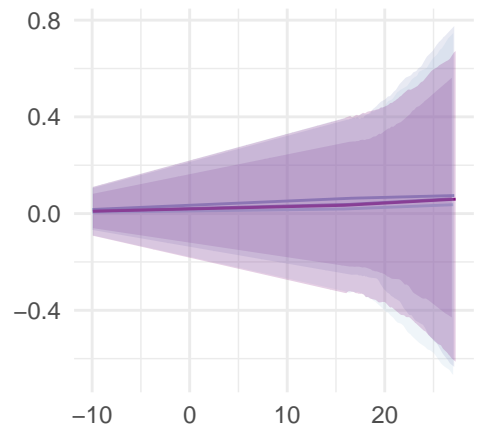

10°C

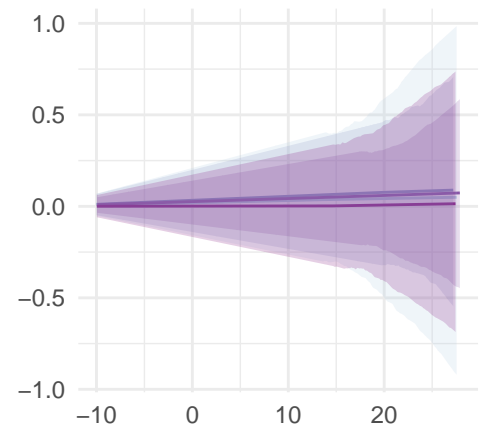

12°C

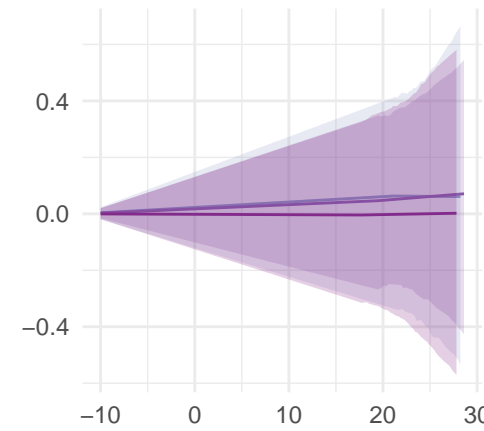

14°C

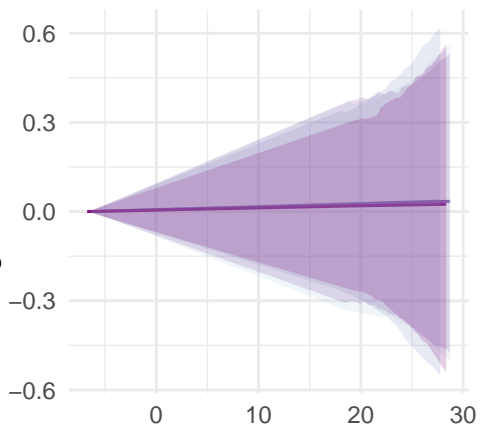

16°C

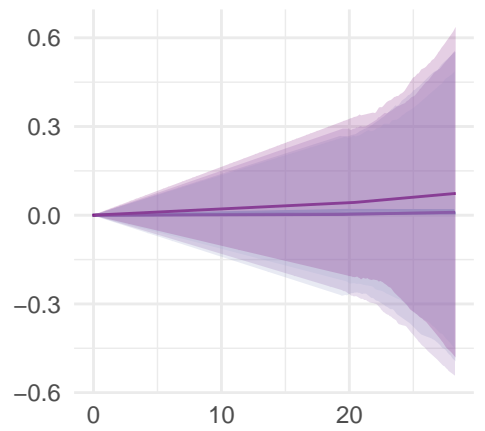

18°C

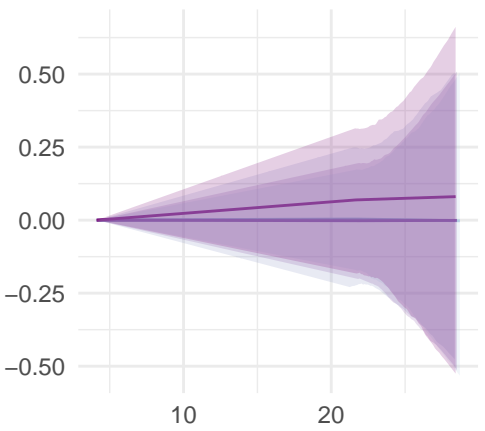

20°C

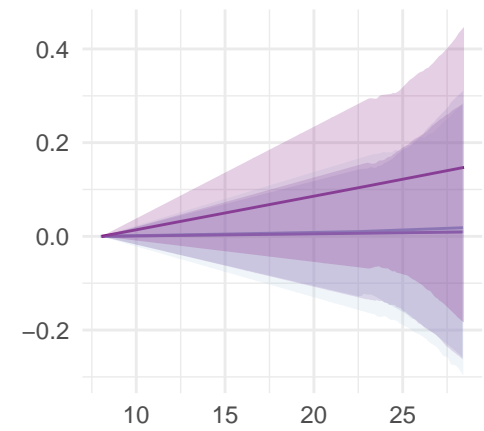

22°C

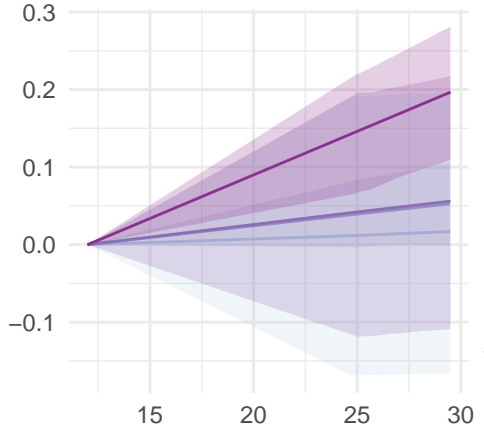

24°C

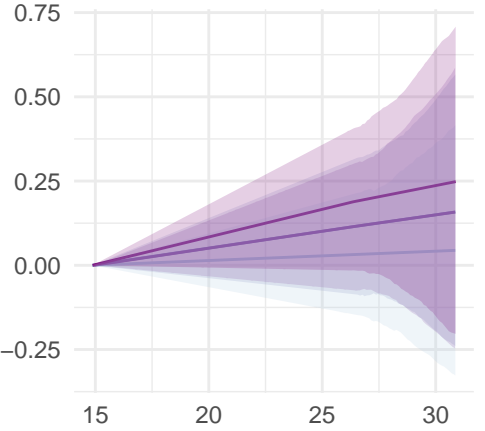

26°C

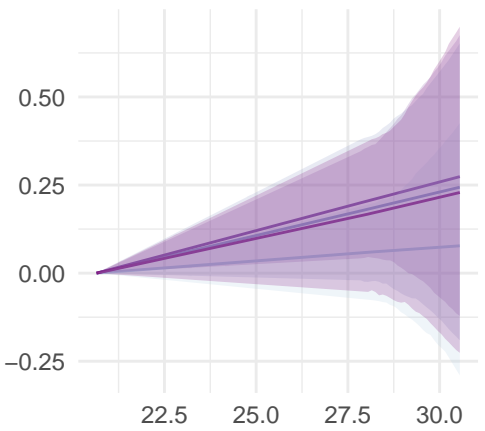

28°C

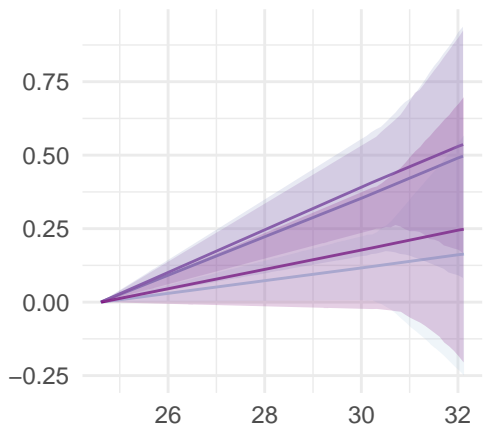

version

- 1 dlnm no lag
- 4 dlnm 7-day lag
- 5 dlnm 14-day lag
- 6 dlnm 21-day lag

Daily temperature (°C)

Hypertensive heart disease

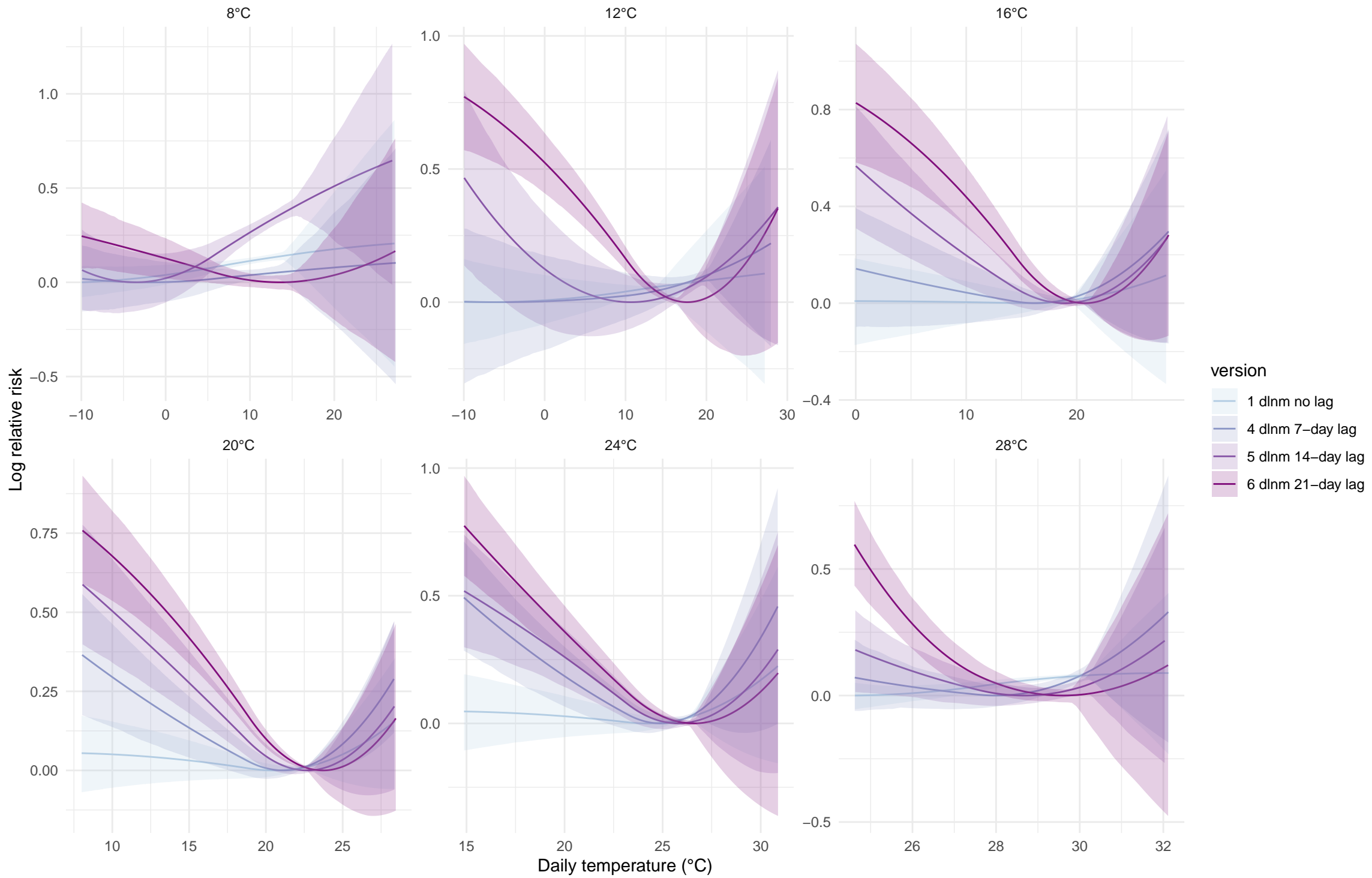

Hypertensive heart disease

6°C

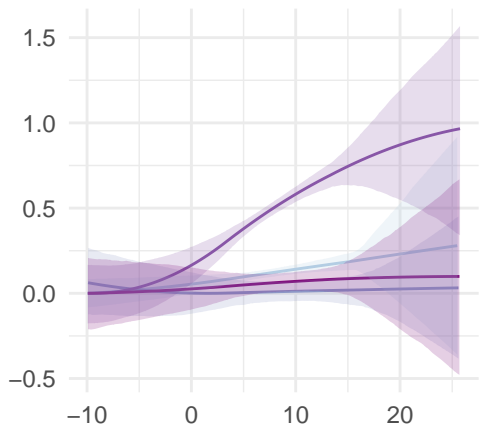

8°C

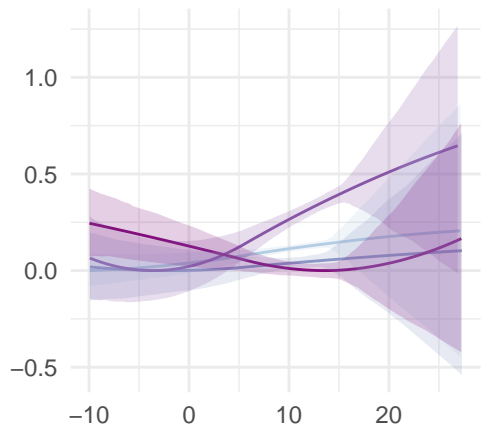

10°C

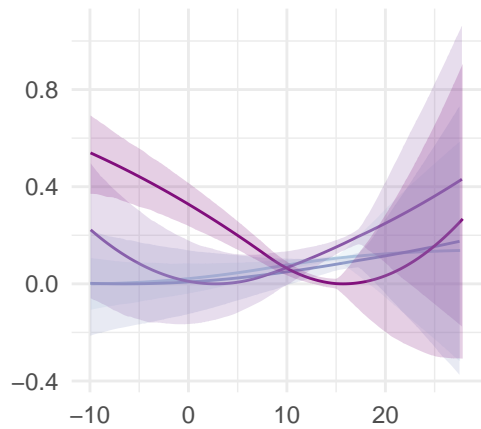

12°C

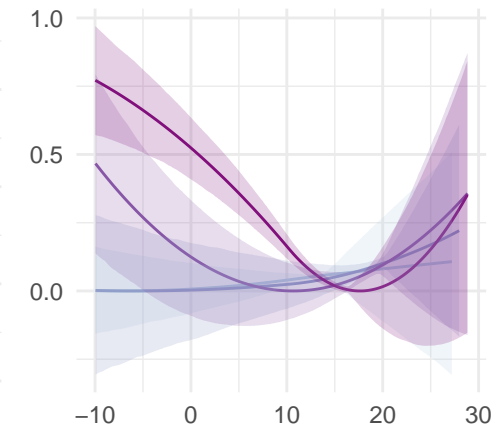

14°C

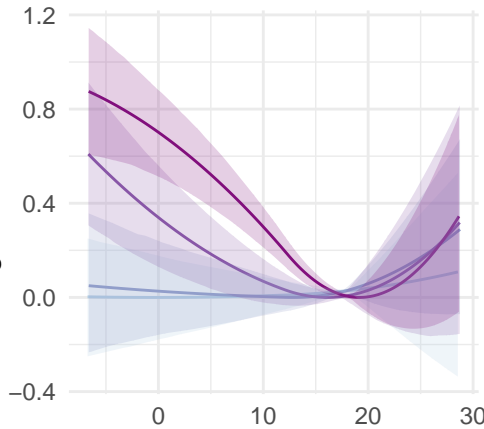

16°C

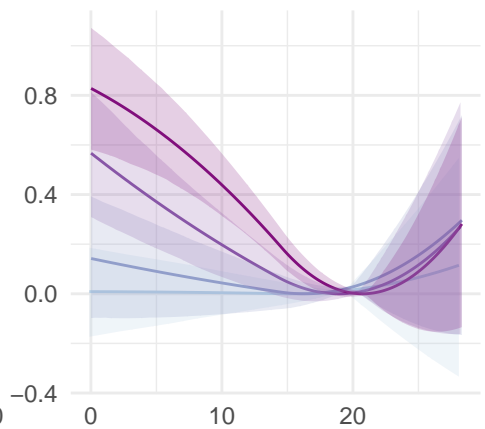

18°C

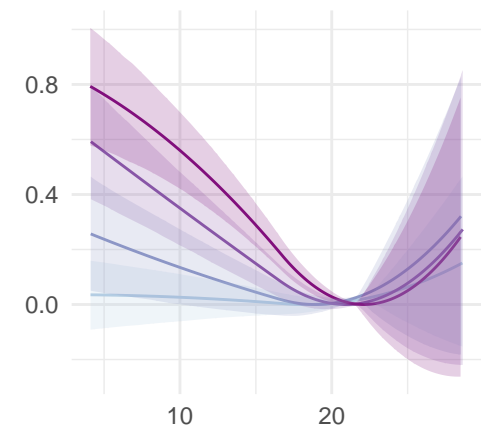

20°C

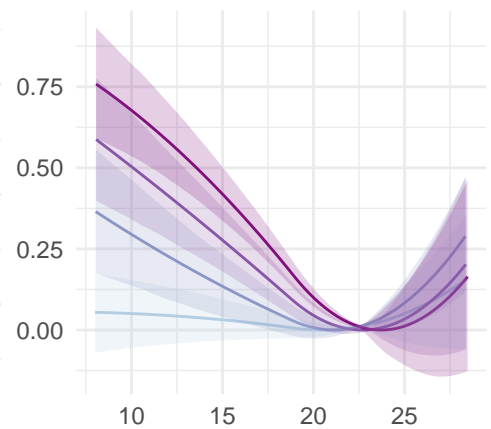

22°C

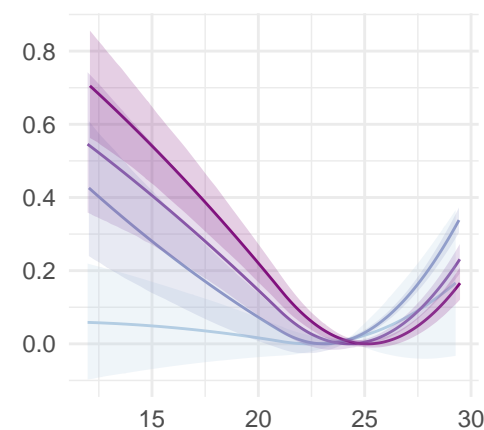

24°C

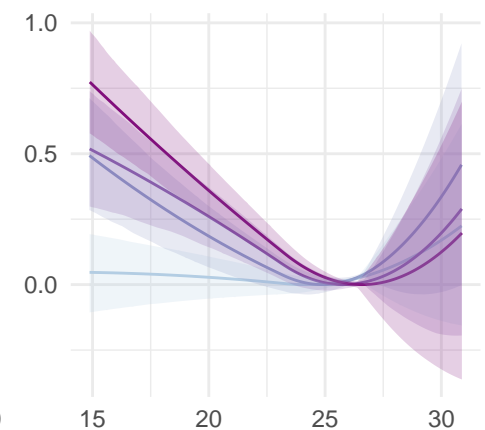

26°C

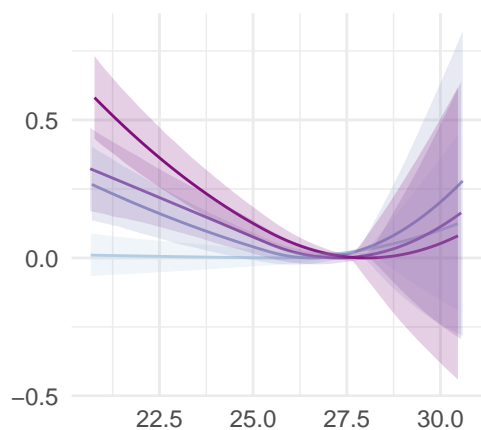

28°C

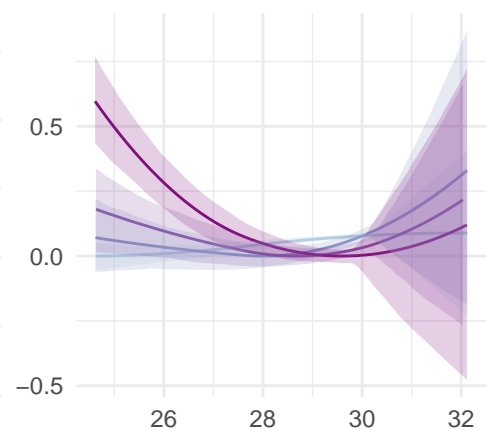

version

- 1 dlnm no lag
- 4 dlnm 7-day lag
- 5 dlnm 14-day lag
- 6 dlnm 21-day lag

Daily temperature (°C)

Road injuries

8°C

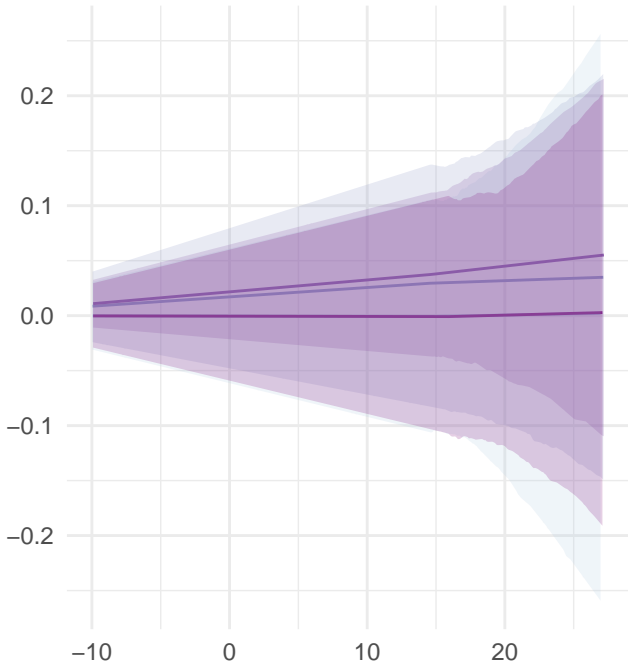

12°C

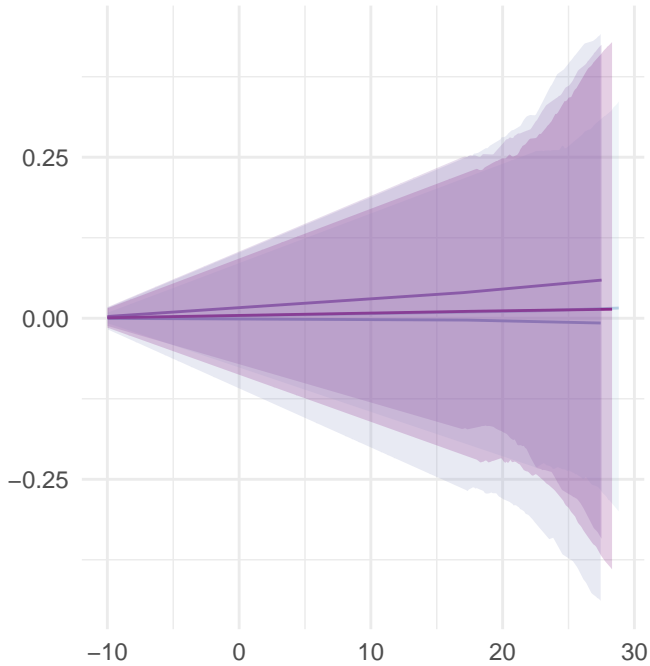

16°C

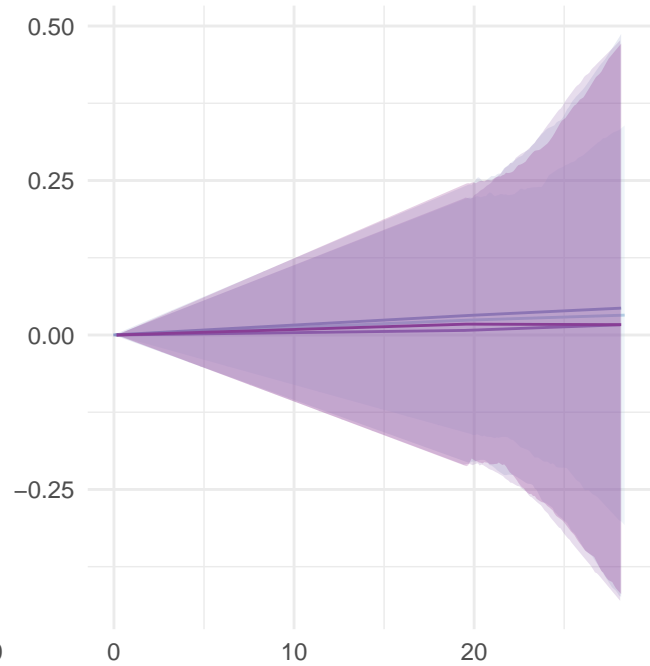

20°C

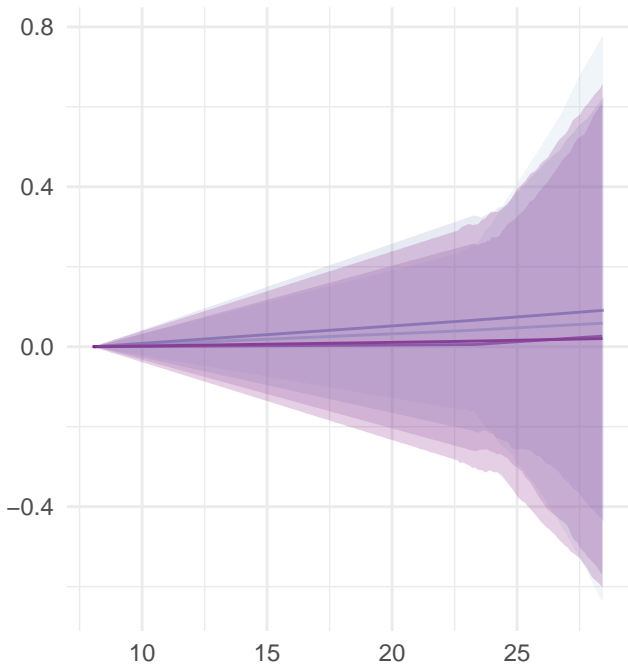

24°C

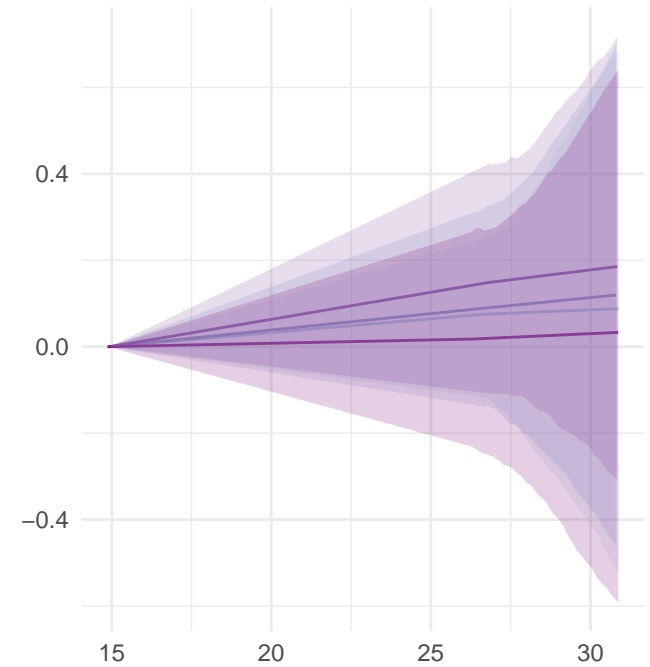

28°C

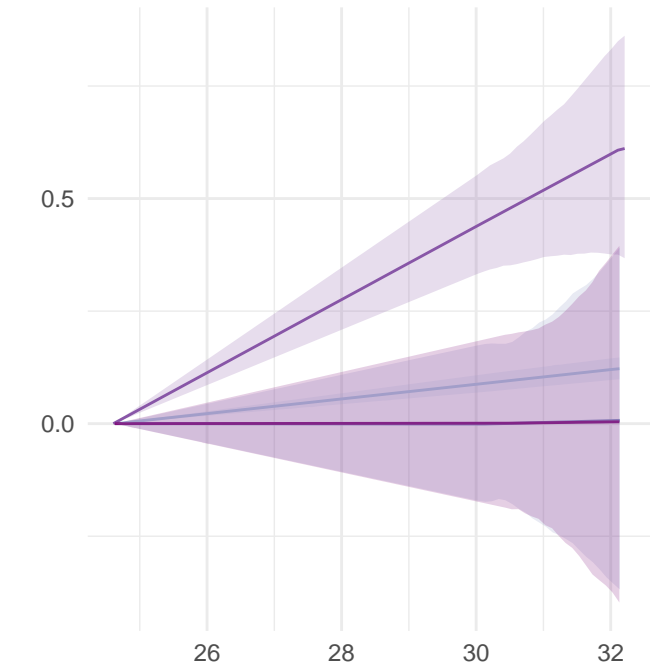

version

- 1 dlnm no lag
- 4 dlnm 7-day lag
- 5 dlnm 14-day lag
- 6 dlnm 21-day lag

Daily temperature (°C)

Road injuries

6°C

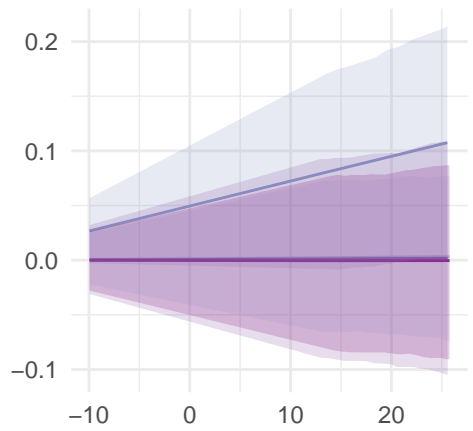

8°C

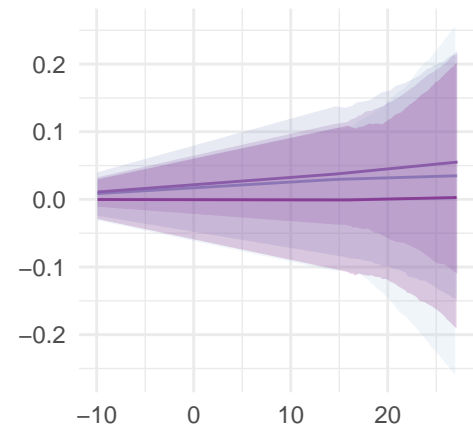

10°C

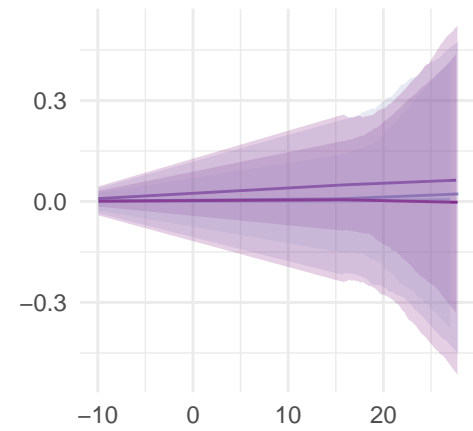

12°C

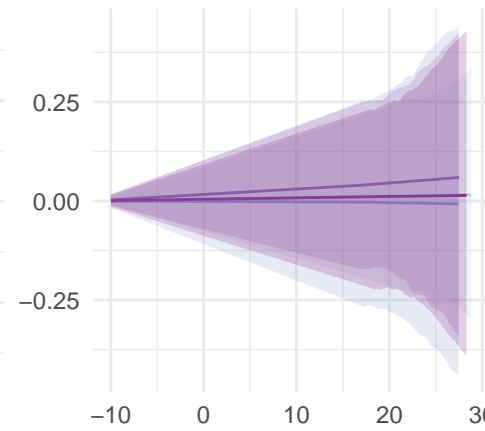

14°C

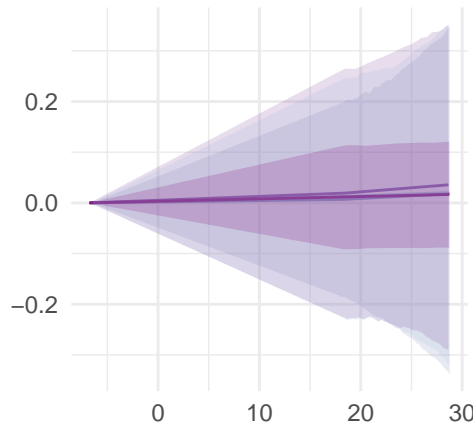

16°C

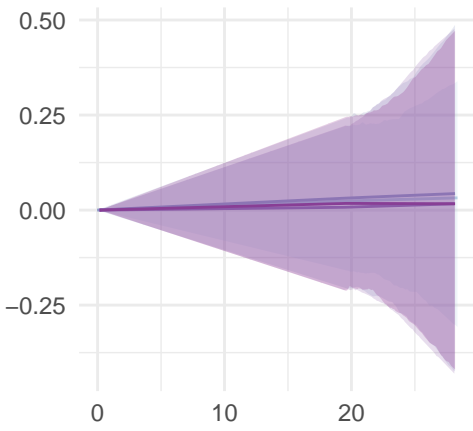

18°C

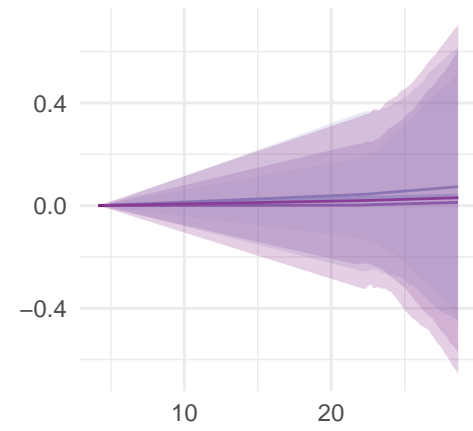

20°C

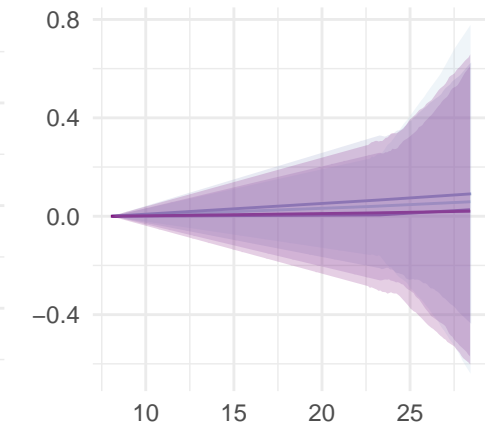

22°C

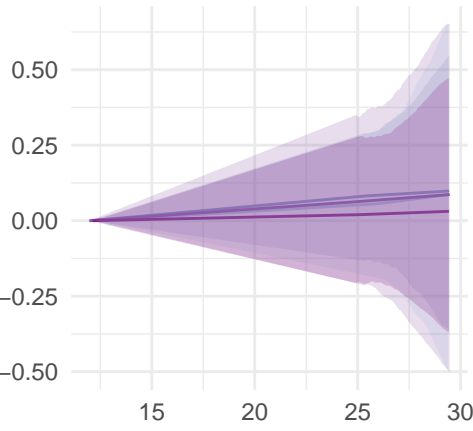

24°C

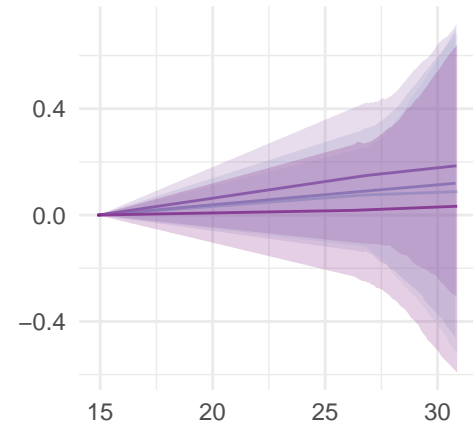

26°C

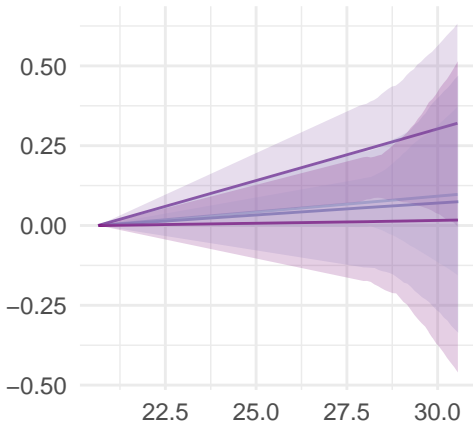

28°C

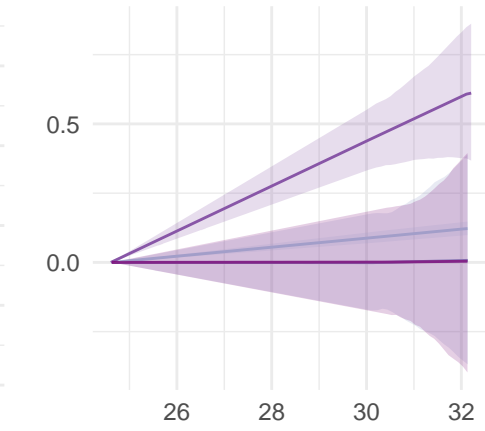

version

- 1 dlnm no lag
- 4 dlnm 7-day lag
- 5 dlnm 14-day lag
- 6 dlnm 21-day lag

Daily temperature (°C)

Diabetes mellitus

8°C

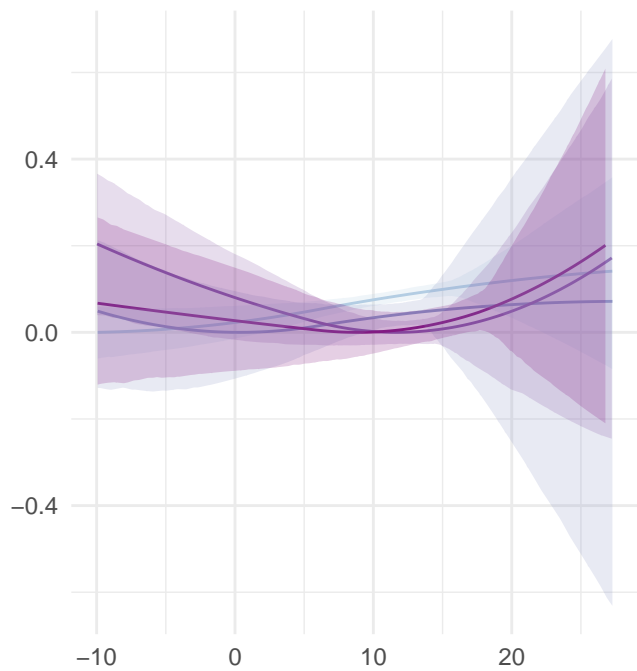

12°C

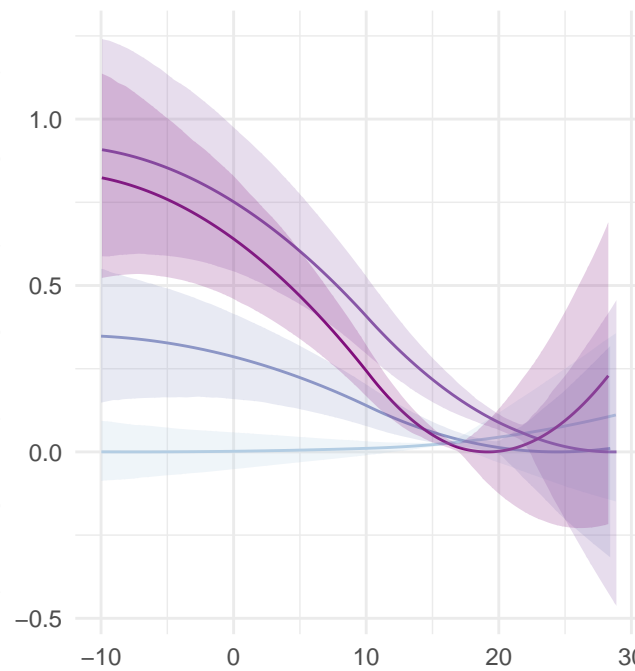

16°C

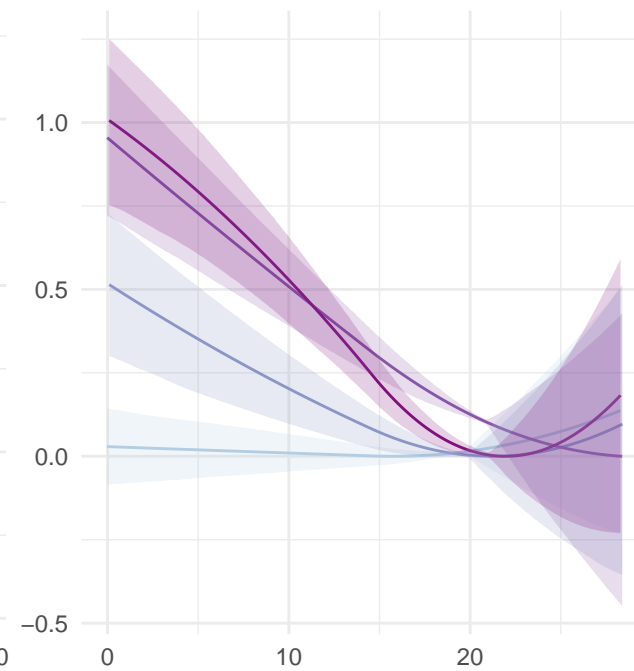

20°C

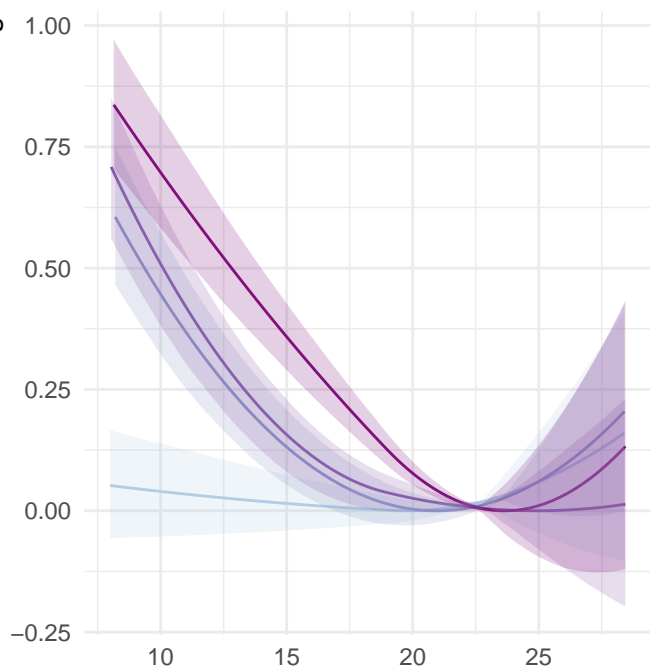

24°C

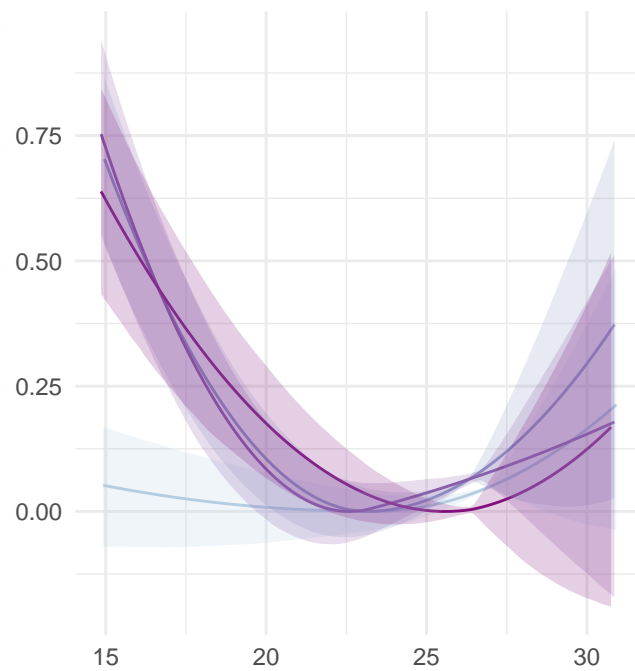

28°C

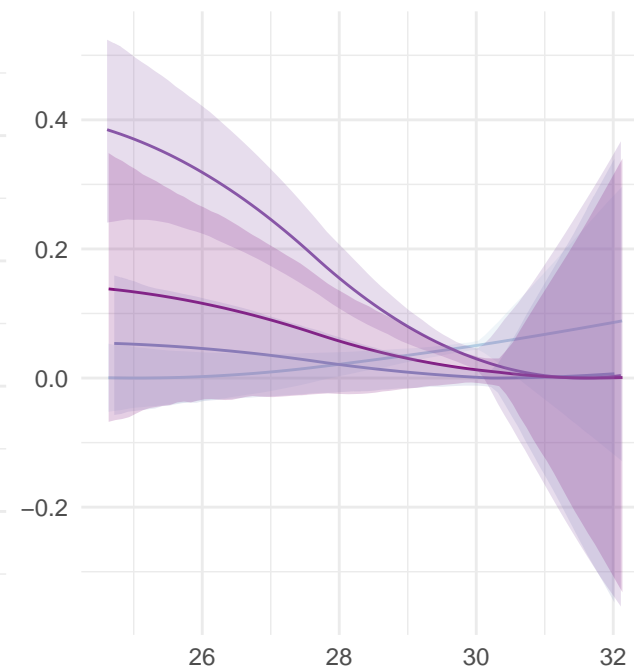

version

- 1 dlnm no lag
- 4 dlnm 7-day lag
- 5 dlnm 14-day lag
- 6 dlnm 21-day lag

Diabetes mellitus

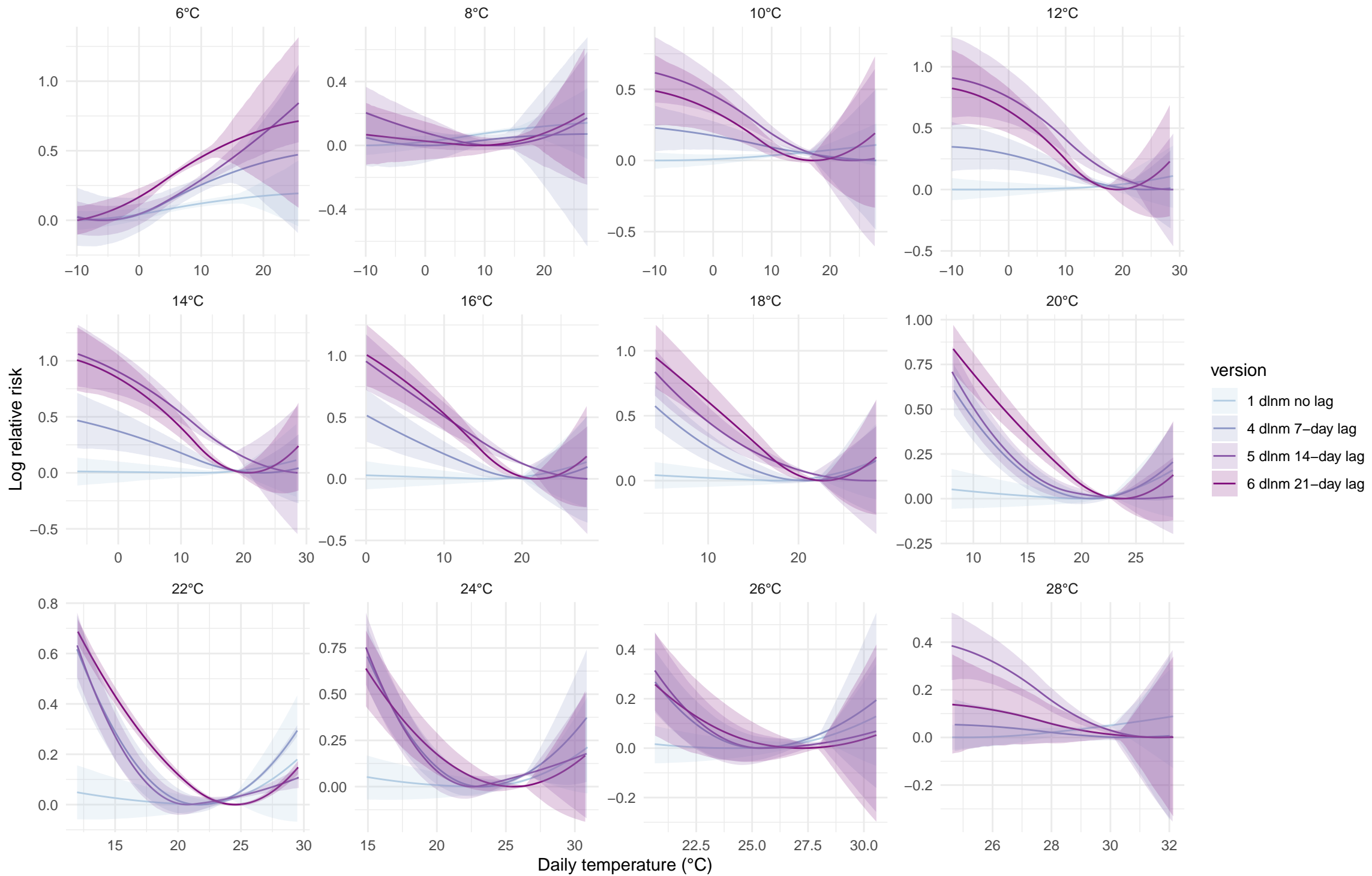

Cardiomyopathy and myocarditis

8°C

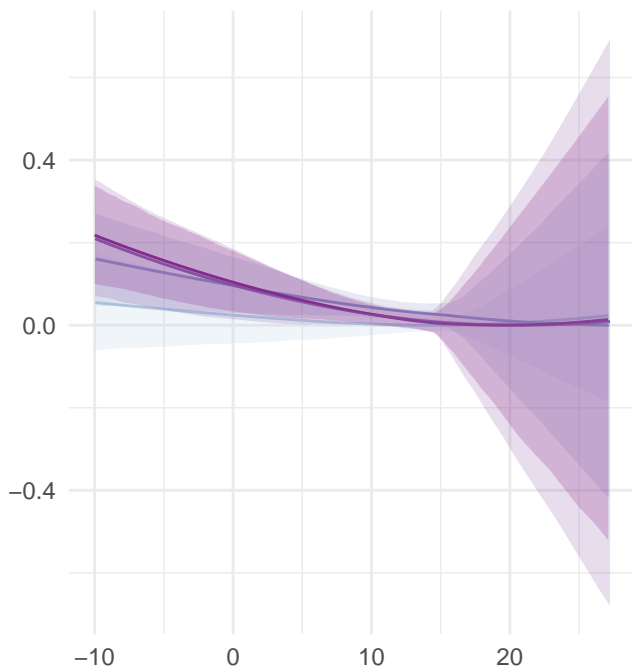

12°C

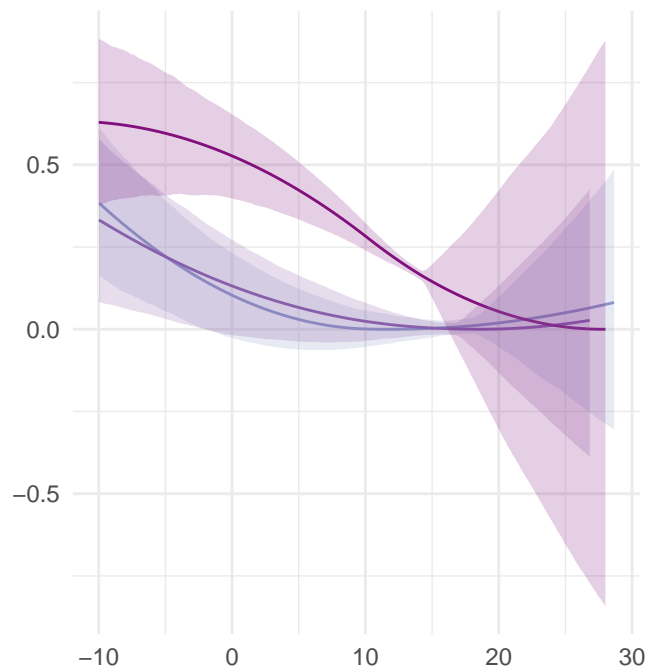

16°C

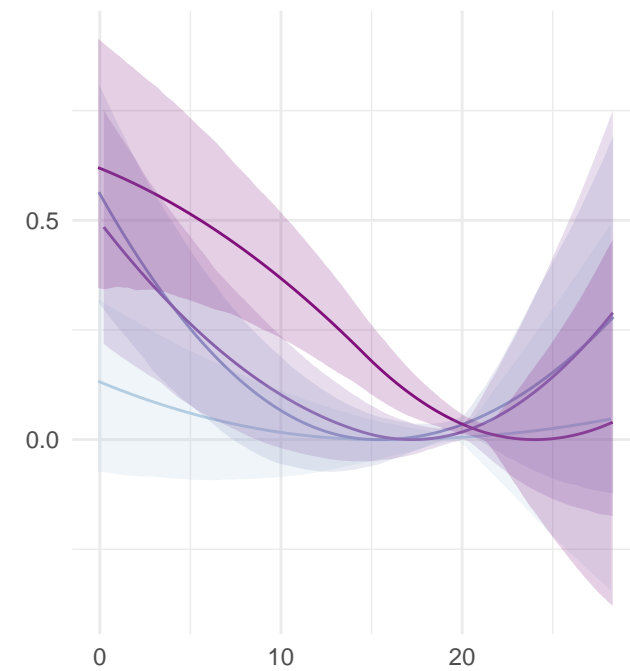

20°C

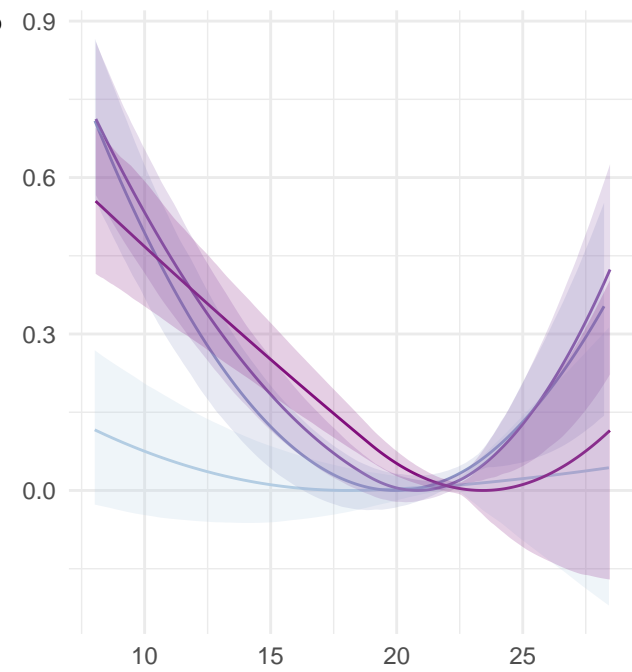

24°C

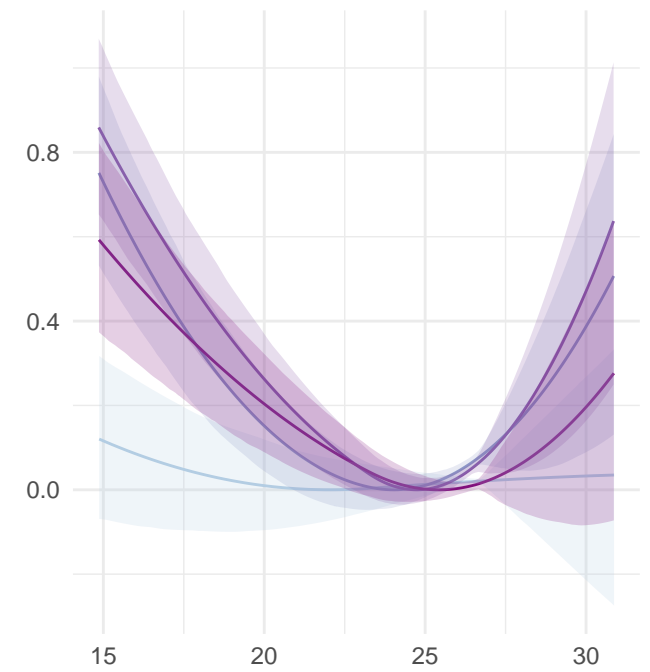

28°C

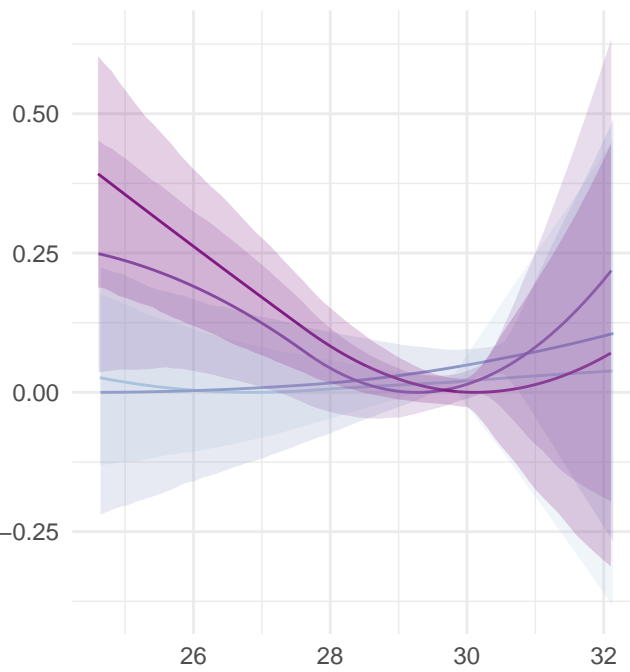

version

- 1 dlnm no lag
- 4 dlnm 7-day lag
- 5 dlnm 14-day lag
- 6 dlnm 21-day lag

Daily temperature (°C)

Cardiomyopathy and myocarditis

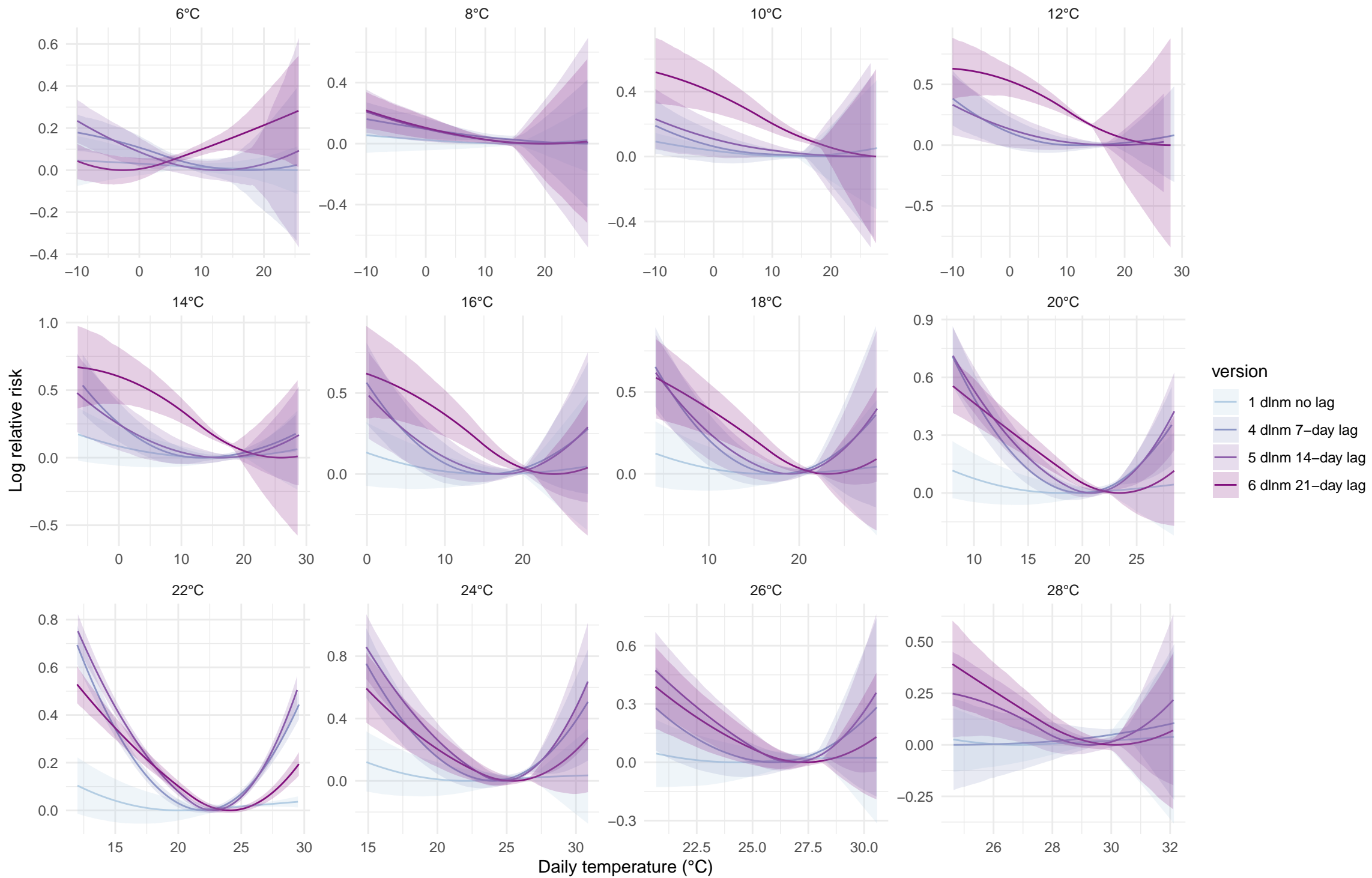

Chronic kidney disease

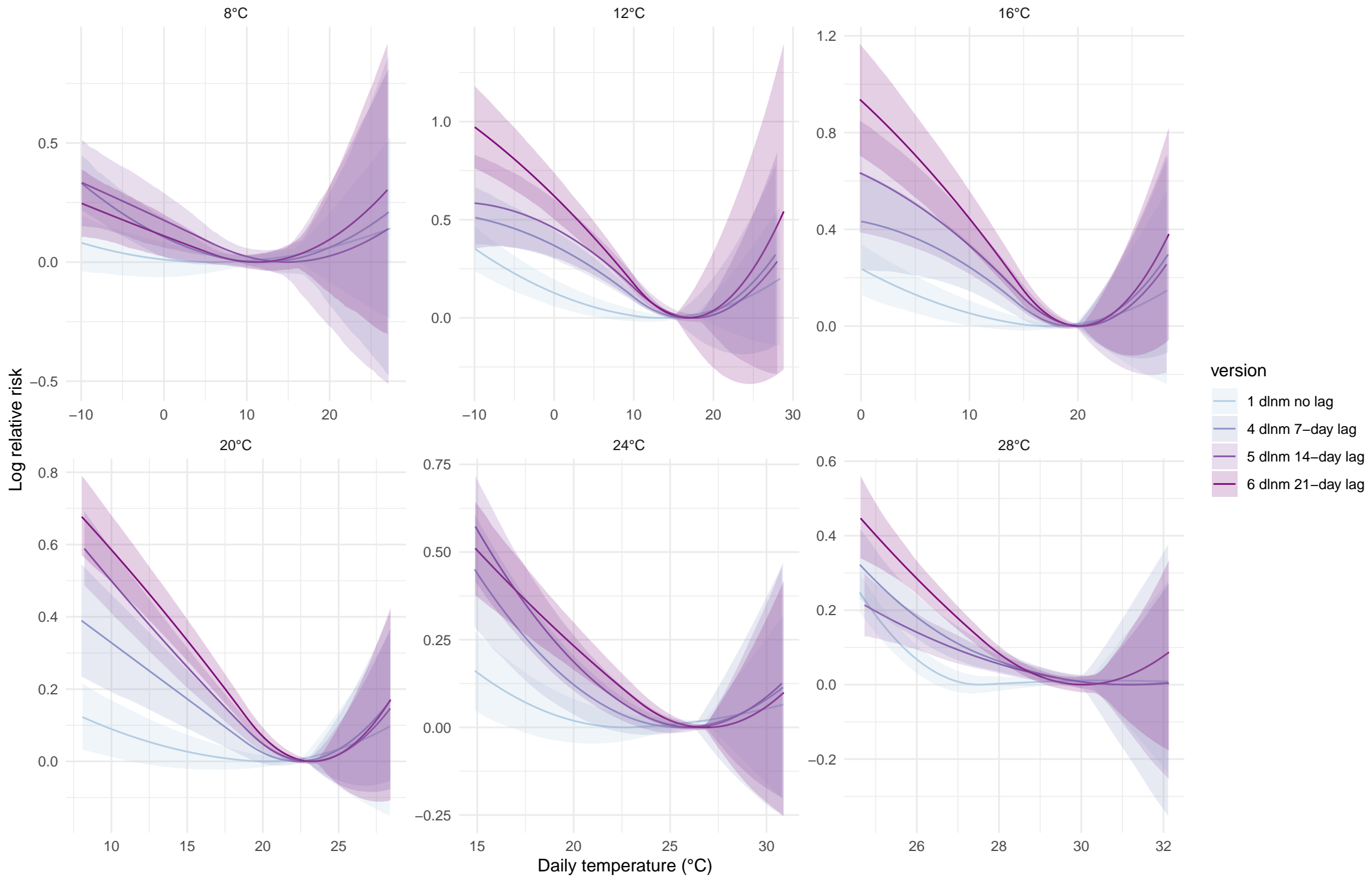

Chronic kidney disease

