

299
1995
5-21

WEST SIDE STORY

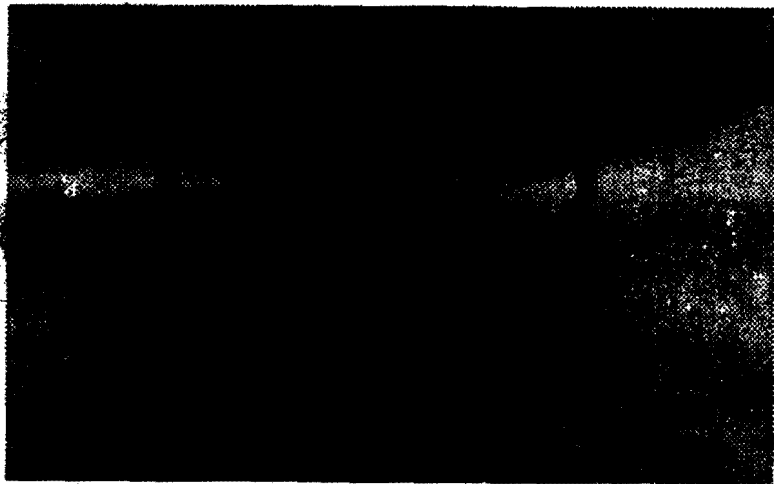

8 PM, May 16, 17, 19, 20, &
3 PM, May 21 Meany Theater

University of Washington
Dance Program, School of Drama, & School of Music present

WEST SIDE STORY

Original Credits: Based on a conception by JEROME ROBBINS.
Book by ARTHUR LAURENTS. Music by LEONARD BERNSTEIN. Lyrics by
STEPHEN SONDHEIM. Entire original production directed and
choreographed by JEROME ROBBINS. Originally produced on Broadway by
ROBERT E. GRIFFITH & HAROLD S. PRINCE.
By arrangement with ROGER L. STEVENS.

"WEST SIDE STORY"

Based on a Conception of JEROME ROBBINS

Book by **ARTHUR LAURENTS**

Music by **LEONARD BERNSTEIN**

Lyrics by **STEPHEN SONDHEIM**

Entire Original Production Directed and
Choreographed by **JEROME ROBBINS**

Originally Produced on Broadway by Robert E. Griffith and
Harold S. Prince by Arrangement with Roger L. Stevens

Music Director / Conductor..... Peter Erös
Assistant Conductor (May 17, 20)..... Timothy Schwarz
Director..... Theodore Deacon
Choreographer..... Rip Parker
Set Design..... John McDermott
Costume Design..... Deb Trout
Lighting Design..... Mary Louise Geiger,
Kyle A. Lemoi
Technical Director..... Alan Weldin
Stage Manager..... Joe Featherston

The Directors of Dance, Drama and Music take exceptional pride in this collaborative production of "West Side Story." In a spirit of oneness, we have brought together excellence and ability from throughout the University as well as from our own programs.

You, our audience, are a very important "part" of the performance. Your presence encourages and inspires the talent and quality you will see and hear in this production. It is with deep appreciation for your ongoing support that we welcome you and present to you "West Side Story."

Robin McCabe
Director, School of Music

Sarah Nash Gates
Director, School of Drama

Hannah Wiley
Director, Dance Program

ACKNOWLEDGEMENTS

Intiman Theater Costume Shop
Jan Scarella, Empty Space Costume Shop
Civic Light Opera Costume Shop
ACT Costume Shop
Swanson's Shoe Repair
Timothy Sabourin
Judith Shaun
Christine Smith

DAT 12,741 - ACT I
12,742 - ACT II

CAST

CASS 12,743 ACT I
12,744 ACT II

SHARKS

Bernardo..... Héctor E. Vega*
Maria..... Tony
May 16, 19, 21..... Jennifer Brody
May 17, 20..... Meg Davis
Anita..... Tracy Bryce+
Chino..... Mario Burrell+
Pepe..... Ryan Corrison
Indio..... Damian A. Sevilla
Toro..... Elmer Pizarro
Luis..... Francisco Gella
Juano..... James Fesalbon
Rosalía..... Geralyn Dacanay
Consuela..... Amy Cole
Teresita..... Maria Simpson*
Francisca . Holley Farmer-Lund*
Estella..... Bryce Jaffe
Margarita..... Erika Randall

JETS

Riff..... Peter Kyle*
May 16, 19, 21..... Guy Bogar
May 17, 20..... Bryne Griffy
Action..... Dan Reveles*
A-rab..... Victor Holtcamp
Snowboy..... Christian Cederlund*
Baby John..... Shea Van Horn
Diesel..... J. Drill
Big Deal..... Scott Jamrog
Anybodys..... Katie Pearl
Graziella..... Jean Campbell
Velma..... Rebecca Malcolm*
Minnie..... Lodi McClellan*
Pauline..... Rhonda Cinotto
Clarice..... Yvonne Croteau
Red..... Allison Keppel

ADULTS

Doc..... Donald Bartholomew
Krupke..... Garland O. Sprick
Schrank..... Dustin Hughes
Glad Hand..... Joe Koenen

*Member of the Chamber Dance Company
+Member of the Professional Actors Training Program

MAY 21

ACT I (~1 HR 23 MIN)

CASS 12,743 A

Prologue..... Instrumental
Jet Song..... Riff and the Jets
Something's Coming..... Tony
Dance at the Gym..... Instrumental
Maria..... Tony
Balcony Scene..... Tony and Maria
America..... Anita, Rosalia, Consuela and Estella

CASS 12,743 B

Cool..... Riff and the Jets
One Hand, One Heart..... Tony and Maria
Tonight..... Company
The Rumble..... Instrumental

ACT II

CASS 12,744

The Bridal Shop..... *I Feel Pretty*..... Maria, Rosalia, Consuela and Estella
A Bedroom..... *Somewhere*..... Tony and Maria*
*The dream Tony and Maria will be sung by the alternate night's principals
Another Alley..... *Officer Krupke*..... Action and the Jets
The Bedroom..... *A Boy Like That*..... Anita
I Have A Love..... Maria
The Drugstore..... *Taunting Scene*..... Instrumental
The Cellar.....
The Street..... *Finale*..... Instrumental

PRODUCTION STAFF

Producers Robin McCabe, Director, School of Music
 Sarah Nash Gates, Director, School of Drama
 Hannah Wiley, Director, Dance Program

Production Manager Anne Stewart

Vocal Coach Lisa Bergman

Assistant Director and Acting Coach Carys Kresny

Fight Coordinator Mark Williams

Assistant Stage Managers Angela Vokolek, Mary Cay Cornelison

Properties Alex Danilchik

Repetiteur Kevin Johnson, Robert Morgan

Assistants to the Costume Designer Jeni Maier, Shea Van Horn,
 Josefin O'Brien, Jen Hart

Assistant Lighting Designer Christy A. Burke

Master Electrician Paula Rojo-Vega

Sound Technician Jennifer Womack

Master Carpenter Malcolm Brown

Set Construction Evan Alexander, Bob Boehler, Brent Myers,
 Craig Wollam, Bob Sweetnam

Charge Painter Norm Scrivner

Scenic Artists Julia Franz, John McDermott

Costume Shop Manager Josie Gardner

Cutter Meri Wada

Tailor Laurie L. Kurutz

Lead Cutter Ginny McKeavor

Stitcher Cynthia Abbott

Costume Construction Christy Scoggins, Elizabeth Lentz,
 Doris Landolt, and DRAMA 211

Wigs and Hairstyles Joyce Dagenfeld

Men's Hair Joe Featherston

Head Carpenter Darin Oakden

Running Crew Jessie Aasheim, Anthony Balducci,
 Christopher Balducci, Sara Betts, Beau Bridgewater,
 James Burney, Edward Freemans, Michael Horowitz,,
 Sara Jaecks, Scott Jamrog, Mare Philpott, Kathleen Reed,
 Carol Solberg, Marie Story, Brenda Young

Publicity Shantha Benegal, Denise Jarrett

Tickets UW Arts Ticket Office

Poster Design John McDermott

Meany Hall Staff Emmet Kaiser, John Poulson,
 David Saxton, Pete Zink

UNIVERSITY SYMPHONY

Peter Erös, *conductor*
 Timothy Schwarz, *assistant conductor*

VIOLIN I
 Kyung Sun Chee
 Jeff Yang
 Kui He
 Wonsoon Chung
 Keh Shu Shen
 Ann-Marie Hoffman
 Leah Zamora
 Coral Overman

VIOLIN II
 Matthew Cowan
 Thane Lewis
 David Lawson
 Neil Bacon
 Immanuel Hsu
 Anja Kluge
 Tim Mitin

CELLO
 Loren Dempster
 Leslie Hirt
 Yoon Ju Cho
 Joseph Kim
 Karen Thomson

BASS
 Patrick Marckx
 Olav Hekala
 Aron Taylor

FLUTE/PICCOLO
 Brian Fairbanks
 Ashley Carter
 Amy Swanson

**B♭ & BASS
 CLARINET**
 Kathryn Labiak
 Pamela Farmer
 Adam Smith
 Dieter Rice

E♭ CLARINET
 Kathryn Labiak

**OBOE/ENGLISH
 HORN**
 Darlene Frazz
 Scott Perry

BASSOON
 Nancy Bondurant

**SOPRANO & BASS
 SAXOPHONE**
 Adam Smith

**TENOR & BARITONE
 SAXOPHONE**
 Aaron Birrell

ALTO SAXOPHONE
 Dieter Rice

HORN
 Anthony Miller
 Ryan Stewart

TRUMPET
 Matt Armstrong
 Thomas Marriott
 Todd Mahaffey
 Mike Van Beber

TROMBONE
 Scott Higbee
 Nathaniel Irby-Oxford

**ELECTRIC &
 SPANISH GUITAR**
 Sean Peden

PIANO & CELESTA
 Robert Morgan

PERCUSSION
 Mark Bordenet
 Chris Carlson
 Gunnar Folsom
 Steve Korn
 Emmy Ulmer

Support student scholarships at the University of Washington.

Yes, I want to contribute to student scholarships at (check one or more):

- School of Music
 School of Drama
 Dance Program

Make your check payable to the University of Washington, and mail it with this form to:

School of Music, Box 353450
 University of Washington
 Seattle, WA 98195-3450

(On your checks, please indicate Music, Drama, or Dance. Thank you.)

FRIENDS OF MUSIC

LIFETIME FRIENDS

Chester and Marion Beals
The Boeing Company
Brechemin Family
Foundation
Nancy A. Cleminshaw
Edward J. Conlon
David and Jane Davis
Meade and Deborah
Emory
Richard and Judith Evans
William and Ruth
Gerberding
Charles and Janet Griffes
L.P. and Barbara
Himmelman
Demar Irvine
Luther and Carol Jones
Hans and Thelma
Lehmann
Ed and Charissa Littlefield
Barry Charles McCord
Donald and Linda Miller
Aura Bonell Morrison
Arthur and Helen Ness
Mrs. John F. Newland
Donald and Carolyn
Rowland
Dale and Alicia Thompson
Ruth F. Waters

SPONSORS (\$1,000- \$9,999)

Karen Koon and Brad
Edwards
Melville and Mary Price
Mrs. V.R. Scheumann
Leroy Searle

SUPPORTERS (\$250- \$999)

Kenneth Benshoof
Niranjan and Shantha
Benegal
Bill and JoAnne Deacon

Theodore and Goodwin
Deacon
Ramesh and Shanta
Gangolli
Jennifer and Thomas
Goolsby
Abraham Kaplan
Robin L. McCabe
Charles and Alice
McGregor
Toby Saks and Martin
Green
Gordon and Jillian
Somerville
Donald and Gloria Swisher

CONTRIBUTORS (\$50- \$249)

George and Lorna Aagaard
Charles and Susan
Andonian
Anonymous
Lisa Bergman and David
Flaherty
Kelly and Margaret
Bonham
Amy Carlson and Kalman
Brauner
Marshall and Jane Brown
Roberta Brockman
Daniel and Leigh Bruck
Norman N. Calvo
Laura Jun-Ling Chang
Mrs. Spencer D. Clawson
John and Eleanor Cowell
Carl and Katherine Crosier
Mary V. Curtis-Verna
Dale and Penny DeGraff
Eastside Federated Music
Club
John and Dorothy Givens
Neal D. Gordon
Karen Gottlieb
Edward and Florence
Gross

Mrs. Clarence Howell
Vincent M. Jolivet
Robert and Jerri Jones
Michael and Beret
Kischner
Mack and Dorothy Koon
Ladies Musical Club
Thomas and Susan Lind
Edward F. McCabe
Donald and Renate
McVittie
John and Gail Mensher
Elaine and Joseph Monsen
Martin and Bernice
Mossafer Rind
Anthony and Jean Nowotny
Susan Patterson and Paul
Ehlenbach
Otis Pease and Donna
McCampbell
Andrew and Marianna
Price
Elizabeth A. Raleigh
Mrs. John Robinson
~~Russell and Willa Jane~~
Rockhill
Cornelius and Penny Rosse
Walter and Lida Roubik
Timothy Salzman
Irwin and Barbara Sarason
Carol R. Scott-Kassner
Craig Sheppard
Felix Skowronek
Victor Smiley
David and Margaret
Thouless
Felicia Wibowo
Naomi S. Wilson
Loren and Muriel
Winterscheid
Josephine Wittek
David A. Wood
Steven and Mary Jo
Wright

Our "Friends of Music" listing is from 5/01/94 to 4/26/95 and is updated regularly to reflect cumulative donations. While we appreciate all our Friends, due to space limitations we are only able to list donors who have reached the level of Contributor or above. Please mark contributions intended for scholarships on your check. Pursuant to RCW 19.09, the University of Washington is registered as a charitable organization with the Secretary of State, State of Washington.