

299  
1995  
5-20

# WEST SIDE STORY

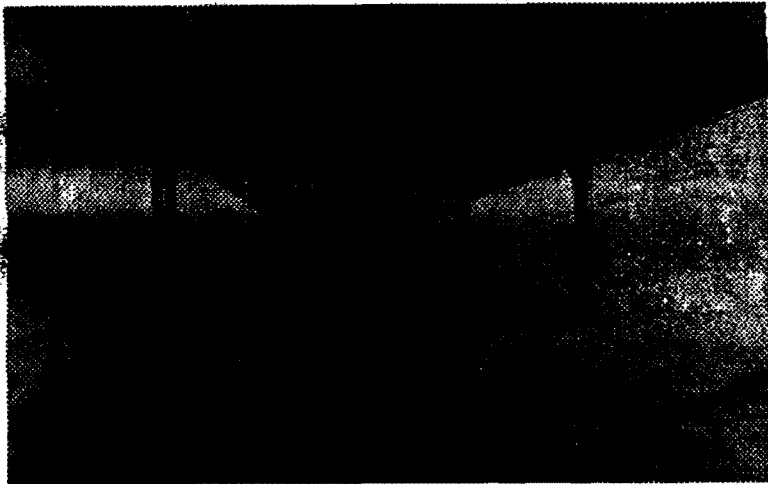

8 PM, May 16, 17, 19, 20, &  
3 PM, May 21, Meany Theater

University of Washington  
Dance Program, School of Drama, & School of Music present

## WEST SIDE STORY

*Original Credits:* Based on a conception by JEROME ROBBINS.  
Book by ARTHUR LAURENTS. Music by LEONARD BERNSTEIN. Lyrics by  
STEPHEN SONDHEIM. Entire original production directed and  
choreographed by JEROME ROBBINS. Originally produced on Broadway by  
ROBERT E. GRIFFITH & HAROLD S. PRINCE.  
By arrangement with ROGER L. STEVENS.

# "WEST SIDE STORY"

Based on a Conception of JEROME ROBBINS

Book by **ARTHUR LAURENTS**

Music by **LEONARD BERNSTEIN**

Lyrics by **STEPHEN SONDHEIM**

Entire Original Production Directed and  
Choreographed by **JEROME ROBBINS**

Originally Produced on Broadway by Robert E. Griffith and  
Harold S. Prince by Arrangement with Roger L. Stevens

*Music Director / Conductor* ..... Peter Erös  
*Assistant Conductor (May 17, 20)*..... Timothy Schwarz  
*Director* ..... Theodore Deacon  
*Choreographer*..... Rip Parker  
*Set Design*..... John McDermott  
*Costume Design* ..... Deb Trout  
*Lighting Design*..... Mary Louise Geiger,  
Kyle A. Lemoi  
*Technical Director*..... Alan Weldin  
*Stage Manager* ..... Joe Featherston

The Directors of Dance, Drama and Music take exceptional pride in this collaborative production of "West Side Story." In a spirit of oneness, we have brought together excellence and ability from throughout the University as well as from our own programs.

You, our audience, are a very important "part" of the performance. Your presence encourages and inspires the talent and quality you will see and hear in this production. It is with deep appreciation for your ongoing support that we welcome you and present to you "West Side Story."

Robin McCabe  
*Director, School of Music*

Sarah Nash Gates  
*Director, School of Drama*

Hannah Wiley  
*Director, Dance Program*

**ACKNOWLEDGEMENTS**  
Intiman Theater Costume Shop  
Jan Scarela, Empty Space Costume Shop  
Civic Light Opera Costume Shop  
ACT Costume Shop  
Swanson's Shoe Repair  
Timothy Sabourin  
Judith Shaun  
Christine Smith

DAT 12,737 - Act I  
 12,738 - Act II CAST

CASS 12,739 - Act I  
 12,740 - Act II

MAY 20

**SHARKS**

*Bernardo*..... Héctor E. Vega\*  
*Maria*..... Tony  
 May 16, 19, 21..... Jennifer Brody  
 May 17, 20..... Meg Davis  
*Anita*..... Tracy Bryce+  
*Chino*..... Mario Burrell+  
*Pepe*..... Ryan Corrison  
*Indio*..... Damian A. Sevilla  
*Toro*..... Elmer Pizarro  
*Luis*..... Francisco Gella  
*Juano*..... James Fesalbon  
*Rosalia*..... Geralyn Dacanay  
*Consuela*..... Amy Cole  
*Teresita*..... Maria Simpson\*  
*Francisca* . Holley Farmer-Lund\*  
*Estella*..... Bryce Jaffe  
*Margarita*..... Erika Randall

**JETS**

*Riff*..... Peter Kyle\*  
 May 16, 19, 21..... Guy Bogar  
 May 17, 20..... Bryne Griffy  
*Action*..... Dan Reveles\*  
*A-rab*..... Victor Holtcamp  
*Snowboy*..... Christian Cederlund\*  
*Baby John*..... Shea Van Horn  
*Diesel*..... J. Drill  
*Big Deal*..... Scott Jamrog  
*Anybodys*..... Katie Pearl  
*Graziella*..... Jean Campbell  
*Velma*..... Rebecca Malcolm\*  
*Minnie*..... Lodi McClellan\*  
*Pauline*..... Rhonda Cinotto  
*Clarice*..... Yvonne Croteau  
*Red*..... Allison Keppel

**ADULTS**

*Doc*..... Donald Bartholomew  
*Krupke*..... Garland O. Sprick  
*Schrank*..... Dustin Hughes  
*Glad Hand*..... Joe Koenen

\*Member of the Chamber Dance Company  
 +Member of the Professional Actors Training Program

ACT I (~ 1 HR 23 MIN)

CASS 12,739 A

*Prologue*..... Instrumental  
*Jet Song*..... Riff and the Jets  
*Something's Coming*..... Tony  
 i. A Street  
 ii. A Back Yard  
 iii. A Bridal Shop  
 iv. The Gym  
 v. A Back Alley

CASS 12,739 B

*Dance at the Gym*..... Instrumental  
*Maria*..... Tony  
*Balcony Scene*..... Tony and Maria  
*America*..... Anita, Rosalia, Consuela and Estella  
 vi. A Drugstore  
 vii. The Bridal Shop  
 viii. The Neighborhood  
 ix. Under the highway  
*Cool*..... Riff and the Jets  
*One Hand, One Heart*..... Tony and Maria  
*Tonight*..... Company  
*The Rumble*..... Instrumental

ACT II (~ 45 min)

CASS 12,740 A

i. The Bridal Shop  
 ii. A Bedroom  
 iii. Another Alley  
 iv. The Bedroom  
 v. The Drugstore  
 vi. The Cellar  
 vii. The Street  
*I Feel Pretty*..... Maria, Rosalia, Consuela and Estella  
*Somewhere*..... Tony and Maria\*  
 \*The dream Tony and Maria will be sung by the alternate night's principals  
*Officer Krupke*..... Action and the Jets  
*A Boy Like That*..... Anita  
*I Have A Love*..... Maria  
*Taunting Scene*..... Instrumental  
*Finale*..... Instrumental

## PRODUCTION STAFF

Producers ..... Robin McCabe, Director, School of Music  
 Sarah Nash Gates, Director, School of Drama  
 Hannah Wiley, Director, Dance Program

Production Manager ..... Anne Stewart

Vocal Coach ..... Lisa Bergman

Assistant Director and Acting Coach..... Carys Kresny

Fight Coordinator ..... Mark Williams

Assistant Stage Managers..... Angela Vokolek, Mary Cay Cornelison

Properties ..... Alex Danilchik

Repetiteur ..... Kevin Johnson, Robert Morgan

Assistants to the Costume Designer..... Jeni Maier, Shea Van Horn,  
 Josefin O'Brien, Jen Hart

Assistant Lighting Designer ..... Christy A. Burke

Master Electrician ..... Paula Rojo-Vega

Sound Technician ..... Jennifer Womack

Master Carpenter ..... Malcolm Brown

Set Construction .....Evan Alexander, Bob Boehler, Brent Myers,  
 Craig Wollam, Bob Sweetnam

Charge Painter ..... Norm Scrivner

Scenic Artists..... Julia Franz, John McDermott

Costume Shop Manager ..... Jodie Gardner

Cutter ..... Meri Wada

Tailor ..... Laurie L. Kurutz

Lead Cutter ..... Ginny McKeavor

Stitcher ..... Cynthia Abbott

Costume Construction..... Christy Scoggins, Elizabeth Lentz,  
 Doris Landolt, and DRAMA 211

Wigs and Hairstyles ..... Joyce Dagenfeld

Men's Hair ..... Joe Featherston

Head Carpenter ..... Darin Oakden

Running Crew ..... Jessie Aasheim, Anthony Balducci,  
 Christopher Balducci, Sara Betts, Beau Bridgewater,  
 James Burney, Edward Freemas, Michael Horowitz,,  
 Sara Jaecks, Scott Jamrog, Mare Philpott, Kathleen Reed,  
 Carol Solberg, Marie Story, Brenda Young

Publicity..... Shantha Benegal, Denise Jarrett

Tickets ..... UW Arts Ticket Office

Poster Design ..... John McDermott

Meany Hall Staff ..... Emmet Kaiser, John Poulson,  
 David Saxton, Pete Zink

## UNIVERSITY SYMPHONY

Peter Erös, *conductor*

Timothy Schwarz, *assistant conductor*

### VIOLIN I

Kyung Sun Chee  
 Jeff Yang  
 Kui He  
 Wonsoon Chung  
 Keh Shu Shen  
 Ann-Marie Hoffman  
 Leah Zamora  
 Coral Overman

### VIOLIN II

Matthew Cowan  
 Thane Lewis  
 David Lawson  
 Neil Bacon  
 Immanuel Hsu  
 Anja Kluge  
 Tim Mitin

### CELLO

Loren Dempster  
 Leslie Hirt  
 Yoon Ju Cho  
 Joseph Kim  
 Karen Thomson

### BASS

Patrick Marckx  
 Olav Hekala  
 Aron Taylor

### FLUTE/PICCOLO

Brian Fairbanks  
 Ashley Carter  
 Amy Swanson

### B $\flat$ & BASS

CLARINET  
 Kathryn Labiak  
 Pamela Farmer  
 Adam Smith  
 Dieter Rice

### E $\flat$ CLARINET

Kathryn Labiak

### OBOE/ENGLISH

HORN  
 Darlene Franz  
 Scott Perry

### BASSOON

Nancy Bondurant

### SOPRANO & BASS

SAXOPHONE  
 Adam Smith

### TENOR & BARITONE

SAXOPHONE  
 Aaron Birrell

### ALTO SAXOPHONE

Dieter Rice

### HORN

Anthony Miller  
 Ryan Stewart

### TRUMPET

Matt Armstrong  
 Thomas Marriott  
 Todd Mahaffey  
 Mike Van Beber

### TROMBONE

Scott Higbee  
 Nathaniel Irby-Oxford

### ELECTRIC &

SPANISH GUITAR  
 Sean Peden

### PIANO & CELESTA

Robert Morgan

### PERCUSSION

Mark Bordenet  
 Chris Carlson  
 Gunnar Folsom  
 Steve Korn  
 Emmy Ulmer

### Support student scholarships at the University of Washington.

Yes, I want to contribute to student scholarships at (check one or more):

- School of Music  
 School of Drama  
 Dance Program

Make your check payable to the University of Washington, and mail it with this form to:

School of Music, Box 353450  
 University of Washington  
 Seattle, WA 98195-3450

(On your checks, please indicate Music, Drama, or Dance. Thank you.)

## FRIENDS OF MUSIC

### LIFETIME FRIENDS

Chester and Marion Beals  
 The Boeing Company  
 Brechemin Family  
 Foundation  
 Nancy A. Clemminshaw  
 Edward J. Conlon  
 David and Jane Davis  
 Meade and Deborah  
 Emory  
 Richard and Judith Evans  
 William and Ruth  
 Gerberding  
 Charles and Janet Griffes  
 L.P. and Barbara  
 Himmelman  
 Demar Irvine  
 Luther and Carol Jones  
 Hans and Thelma  
 Lehmann  
 Ed and Charissa Littlefield  
 Barry Charles McCord  
 Donald and Linda Miller  
 Aura Bonell Morrison  
 Arthur and Helen Ness  
 Mrs. John F. Newland  
 Donald and Carolyn  
 Rowland  
 Dale and Alicia Thompson  
 Ruth F. Waters

### SPONSORS (\$1,000- \$9,999)

Karen Koon and Brad  
 Edwards  
 Melville and Mary Price  
 Mrs. V.R. Scheumann  
 Leroy Searle

### SUPPORTERS (\$250- \$999)

Kenneth Benshoof  
 Niranjana and Shantha  
 Benegal  
 Bill and JoAnne Deacon

Theodore and Goodwin  
 Deacon  
 Ramesh and Shanta  
 Gangolli  
 Jennifer and Thomas  
 Goolsby  
 Abraham Kaplan  
 Robin L. McCabe  
 Charles and Alice  
 McGregor  
 Toby Saks and Martin  
 Green  
 Gordon and Jillian  
 Somerville  
 Donald and Gloria Swisher

### CONTRIBUTORS (\$50- \$249)

George and Lorna Aagaard  
 Charles and Susan  
 Andonian  
 Anonymous  
 Lisa Bergman and David  
 Fisharty  
 Kelly and Margaret  
 Bonham  
 Amy Carlson and Kalman  
 Brauner  
 Marshall and Jane Brown  
 Roberta Brockman  
 Daniel and Leigh Bruck  
 Norman N. Calvo  
 Laura Jun-Ling Chang  
 Mrs. Spencer D. Clawson  
 John and Eleanor Cowell  
 Carl and Katherine Crosier  
 Mary V. Curtis-Verna  
 Dale and Penny DeGraff  
 Eastside Federated Music  
 Club  
 John and Dorothy Givens  
 Neal D. Gordon  
 Karen Gottlieb  
 Edward and Florence  
 Gross

Mrs. Clarence Howell  
 Vincent M. Jolivet  
 Robert and Jerri Jones  
 Michael and Beret  
 Kischner  
 Mack and Dorothy Koon  
 Ladies Musical Club  
 Thomas and Susan Lind  
 Edward F. McCabe  
 Donald and Renate  
 McVittie  
 John and Gail Mensher  
 Elaine and Joseph Mousen  
 Martin and Bernice  
 Mossafer Rind  
 Anthony and Jean Novotny  
 Susan Patterson and Paul  
 Ehlenbach  
 Otis Pease and Donna  
 McCampbell  
 Andrew and Marianna  
 Price  
 Elizabeth A. Raleigh  
 Mrs. John Robinson  
 Randall and Willa Jane  
 Rockhill  
 Cornelius and Penny Rosse  
 Walter and Lida Roubik  
 Timothy Salzman  
 Irwin and Barbara Sarason  
 Carol R. Scott-Kassner  
 Craig Sheppard  
 Felix Skowronek  
 Victor Smiley  
 David and Margaret  
 Thouless  
 Felicia Wibowo  
 Naomi S. Wilson  
 Loren and Muriel  
 Winterscheid  
 Josephine Wittek  
 David A. Wood  
 Steven and Mary Jo  
 Wright

Our "Friends of Music" listing is from 5/01/94 to 4/26/95 and is updated regularly to reflect cumulative donations. While we appreciate all our Friends, due to space limitations we are only able to list donors who have reached the level of Contributor or above. Please mark contributions intended for scholarships on your check. Pursuant to RCW 19.09, the University of Washington is registered as a charitable organization with the Secretary of State, State of Washington.