

29467

polyvalence
FOR
COMPUTER AND SIX PLAYERS

Diane Chome

This composition and the essay, Toward Structural Characterization
of the Timbral Domain, together constitute the dissertation.

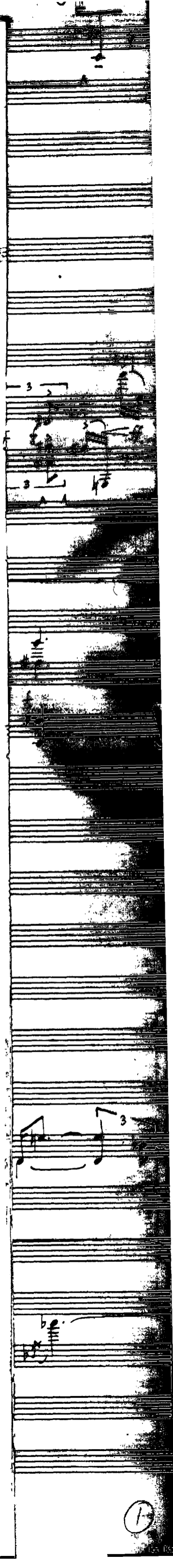

(1)

(P)
685
1973
.902
.2
c.1

INSTRUMENTATION

COMPUTER
FLUTE
B^b CLARINET

1 player

VIOLIN
VIOLA
CELLO

PIANO

1 player

VIBRAPHONE
GLOCKENSPIEL

Music
78-124887

APR 17 78

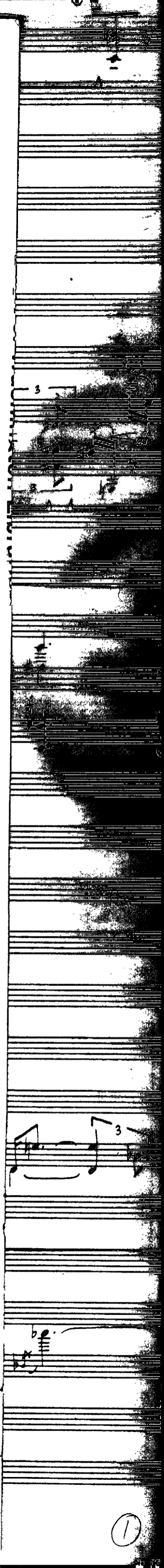

♩ = 76

Pno

3 p.

4 *cfz*

bd.

Ped.

5

Vn

Vc

Pno

con sord.

f

mf

f

3

3

3

3

10

Comp

Fl

B♭ Cl

Pno

f

mf

cresc.

f

cresc.

cresc.

cresc.

5

5

3

3

3

3

sub. mf

15

Comp

Fl

B♭ Cl

Vn

Vc

mf

f

mf

f

3

5

3

3

70

75

80

Comp

Fl

Vn

Pno

Comp

BbCl

Pno

Comp

Fl

BbCl

Pno

Comp

Cl

Vn

Vc

Pno

Ped

f *legato*

mf *cresc.* *f*

f *marcato*

f *marcato*

3

3

6

3

to viola

Comp

100

Comp

Fi

BbCl

Va

Comp

Fl

BbCl

Va

Pno

Comp

Vibr

Pno

Fl
B♭ Cl
Vn
Vc
Vibr

mf

to viola p

pizz. p

Fl
B♭ Cl
Va
Vc
Pno
Glsp

mf

f

flutter

poco

[to violin]

mf

mf

mf

mf

mf

p

Fl
 B♭ Cl
 Vn
 Vc
 Vibr

mf
 p
 pizz.
 to viola

Fl
 B♭ Cl
 Vn
 Vc

mf
 f
 flutter
 foco
 [to violin]
 mf

Pno
 Glsp

mp
 mf
 p

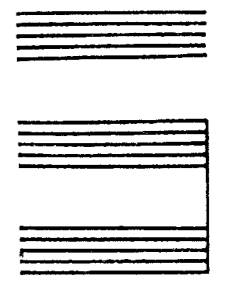

125

Comp

130

Cl

Vn

Vc

Pno

135

Comp

AL BOSS, 2018 WALNUT STREET
PHILADELPHIA, PENNA. 19103

Nov. 1971

No. 118

10

ASHMUN MUSEUM LIBRARY