

Vaccination Trends in Bangladesh and Mozambique: Small area estimation of routine childhood  
vaccinations 1991-2013

Rebecca Engell

A thesis

submitted in partial fulfillment of the  
requirements for the degree of  
Master in Public Health

University of Washington

2014

Committee:

Stephen S Lim, Chair

Marie Ng

Sarah Gimbel

Md. Jasim Uddin

Program Authorized to Offer Degree:

School of Public Health - Department of Global Health

**©Copyright 2014  
Rebecca Engell**

**Acknowledgements**

This study was conducted in conjunction with the Full Country Evaluation of the GAVI Alliance, currently ongoing at the Institute for Health Metrics and Evaluation, Seattle WA. Thank you to Stephen Lim, Laura Dwyer-Lindgren, Marie Ng, Sarah Gimbel, and Md. Jasim Uddin for all their invaluable insight. Thanks to the data team at IHME for their help extracting data for this project. Thanks to Chris Odell for help with editing. Finally, thank you to the other fellow at IHME for their constant support and energy.

University of Washington

**Abstract**

Vaccination Trends in Bangladesh and Mozambique: Small area estimation of routine childhood vaccinations 1991-2013

Rebecca Engell

Chair of the Supervisory Committee:

Associate Professor Stephen S Lim

Department of Global Health

**Background** In many countries, vaccine-preventable diseases remain major causes of child mortality. Childhood vaccination is one of the most cost-effective and efficient ways of protecting the health of children across the globe. As countries strive towards universal vaccination coverage, the value of timely, robust and high-quality estimates of vaccination coverage at local-levels becomes increasingly valuable. We produced sub-national estimates of vaccination coverage for BCG, measles and the third dose of oral poliomyelitis (OPV3), and diphtheria-tetanus-pertussis (DTP3) in Bangladesh and Mozambique.

**Methods** We estimated childhood vaccination coverage by analyzing unit record data from household surveys. Data was mapped to the lowest administrative unit possible either from GPS coordinates or a survey variable. We used a small area geospatial model with intrinsic conditional autoregressive (ICAR) random effects to model spatial variation in districts and provinces in Mozambique and districts and upazilas in Bangladesh. A spline function was used to model temporal trends, and spatial-temporal interaction terms were specified to capture the variation in local-level patterns of vaccination coverage. Time series were generated for the years 1991-2013 for the 64 districts in Bangladesh and for the period 1997-2008 for 426 upazilas in Bangladesh. Estimates for Mozambique's 11 provinces were produced for the period 1994-2013 and for 148 districts in 2011.

**Findings** Vaccination coverage in Bangladesh and Mozambique increased across antigens in the last twenty five years. Nationally, coverage of DTP3 rose from 67.5% (44.3-81.4) in Bangladesh in 1995 to 98.9% (86.1-99.9) in 2013. Mozambique achieved smaller relative growth and at lower absolute levels: DTP3 coverage was 61% (58-64.6) in 1994, increasing to 76.9% (73-80.6) in 2013. The lower administrative level estimates highlight intra-district and intra-province variability that suggest vaccination coverage does not follow administrative boundaries. The disparities between highest and lowest performing upazilas in Bangladesh decreased over time – the mean standard deviation for DTP3 coverage was 15.5% (14.2-17.1) in 1997, shrinking to 6.8% (6.2-7.7) in 2008 as more upazilas achieved higher levels of vaccination coverage. Variation among provinces in Mozambique also decreased - the standard deviation for measles vaccination between provinces was 17.5% (14.8-19.2) in 1995 and remained at 11.6% (9.1-13.7) in 2013. Among districts in Mozambique, full vaccination had the largest standard deviation at 16.0% (14.1-19.5%) in 2009. BCG vaccination coverage was the most equitable with a standard deviation of 10.5% (9.9-11.1).

**Interpretation** The sub-national analysis in both countries illustrates a more nuanced story of success and missed opportunities, as well as distinctive geographic patterns to vaccination which are masked at higher administrative levels of analysis. These results should be taken as a call to action for more local-level data collection and data analysis efforts, and should bring attention to sub-national efforts to improve service delivery and access to childhood vaccinations in Bangladesh and Mozambique.

## Table of Contents

List of tables and figures .....	6
Introduction.....	7
Methods .....	9
Data.....	9
Data Processing.....	10
Small area models .....	11
Results.....	13
Discussion.....	27
References.....	29

## List of tables

Table 1: Data sources.....	9
Table 2: Range and Standard Deviation in District coverage, 1995-2013, Bangladesh .....	16
Table 3: National Coverage with uncertainty intervals, Mozambique .....	21
Table 4: District variation in vaccination coverage, 2009, Mozambique .....	24

## List of figures

Figure 1: District level BCG vaccination in Barisal division, Bangladesh.....	14
Figure 2: Distribution of district level vaccination coverage, Bangladesh .....	15
Figure 3: Absolute change in district vaccination coverage, 1995-2013, Bangladesh.....	16
Figure 4: District DTP3 coverage against DTP initiation rate and DTP1-DTP3 dropout rate, 1997-2008	18
Figure 5: District DTP3 vaccination rates, 1995-2013, Bangladesh.....	19
Figure 6: Upazila DTP3 vaccination rates, 1997-2008, Bangladesh .....	19
Figure 7: Range in upazila level uncertainty estimates across antigens, 1997-2008, Bangladesh.....	20
Figure 8: Province level vaccination coverage, 1994-2013, Mozambique .....	22
Figure 9: Absolute change in province vaccination coverage, 1994-2013, Mozambique .....	23
Figure 10: DTP3 coverage compared to DTP initiation and DTP1-DTP3 dropout rates, 1994-2013, Mozambique .....	24
Figure 11: District vaccination coverage, 2009, Mozambique .....	25
Figure 12: District vaccination coverage as compared to province estimates, 2009, Mozambique .....	26
Figure 13: District vaccination coverage - survey estimates vs. administrative data, Mozambique .....	27

## Introduction

In many countries, vaccine-preventable diseases remain major causes of child mortality.<sup>1</sup> Measles, tetanus, diphtheria, pertussis, tuberculosis, influenza, pneumococcal and Hib pneumonia, and rotavirus remain in the top twenty causes of child mortality in 173 countries across the globe. Childhood vaccination is estimated to prevent approximately 3.2 million deaths annually,<sup>2-4</sup> and is one of the most cost-effective and efficient ways of protecting the health of children across the globe. The last 40 years have seen tremendous resources invested globally to create and scale up vaccination programs.<sup>5,6</sup> Resources have also been invested in health information systems and household surveys to track progress towards equitable and increased vaccination rates. Timely, high-quality measurement of vaccination coverage is critical to understanding if and where improvements have been made, and identifying underserved areas for targeted interventions. Many low and middle-income countries have routine national household surveys and health information systems which can be used to estimate vaccination coverage at the national level. However, there is a dearth of robust sub-national level data, particularly at second and third administrative units. Producing precise sub-national vaccination coverage is important as countries continue to improve delivery mechanisms and strive towards universal childhood vaccination. Using Bangladesh and Mozambique as case studies, we attempt to illustrate the value of small area estimation by producing time series for vaccination coverage in each country at sub-national levels.

Bangladesh is located in Southern Asia, bordered by the Bay of Bengal, between Myanmar and India. Situated within the delta between the Ganges and Brahmaputra rivers, about 20% of the country is subject to annual flooding, isolating communities from economic and social opportunities, as well as education and health services.<sup>7</sup> Bangladesh is the eighth most populous country in the world with approximately 153 million people and an average annual growth rate of 1.34% nationally.<sup>8</sup> The country has recently been applauded as an exceptional health performer, achieving substantial reductions in mortality and morbidity in the forty years since independence despite staggering poverty, severe and recurrent natural disasters, and a low gross domestic product.<sup>9</sup> Investments in primary health care, including vaccinations, are thought to be a large factor in the country's health gains.<sup>9,10</sup>

Bangladesh officially initiated its EPI program in 1974, with programmatic momentum occurring after the country's 1985 UN commitment to reach universal vaccination coverage by 1990. Government investments and strong support and technical training from multiple partners helped to expand vaccination delivery across the country and improve demand generation.<sup>11</sup> Subsequently, vaccination coverage among children 12-23 months increased from 2% in 1986, to 59% in 1993-4, to nearly 82% in 2007.<sup>12-14</sup> However, despite this tremendous growth, gaps in vaccination coverage remain. National coverage for BCG vaccination is almost 20 percentage points higher than coverage rates for all childhood vaccinations (98.6% vs 79.4%).<sup>15</sup> District differences and differences by socio-demographic indicators such as maternal education and rural/urban location persist, emphasizing the challenge of reaching all segments of the population.<sup>16</sup>

Mozambique, located in south-eastern Africa, has had a very different picture of health and health systems development over the last forty years. A country of approximately 22.4 million people, it has been hit hard by a brutal civil war from 1977-1992 and a substantial HIV epidemic. The civil war, coming after the war for independence, impeded development of government infrastructure, including health services. Health and education services have also lost significant fractions of their work force due to HIV/AIDS, leaving gaps in basic service provision.<sup>17</sup> Mozambique's EPI program, which began in 1979, is delivered predominantly through vaccination days at health facilities throughout the country. Unfortunately, only 50% of the population is served by the existing health network.<sup>18</sup> As a result, vaccination coverage in Mozambique remains low – only 59% of children 12-23 months old in 2011 had received three doses of DTP.<sup>19</sup> Large variation exists across the country's eleven provinces and by

antigen. For example, the 2011 DHS survey estimated 81.5% of children nationally had received measles vaccination, with a range of 71.5% in Zambézia to 98.1% in Maputo Province.<sup>19</sup>

Both countries have placed a large emphasis on improving sub-national trends in child health. In 2004, the Government of Bangladesh and UNICEF launched a “Reach Every District” (RED) campaign to emphasize local-level planning to improve vaccination coverage in the lowest performing districts. In 2007 this approach was further intensified when WHO and UNICEF started programs in a total of 38 districts to increase DTP3 coverage in response to high dropout rates – 23 LAUNCH districts and 15 low-performing districts. Mozambique also launched the RED strategy, beginning with a phased in rollout on a district-by-district basis in 2008. National Mother and Child Health weeks have been conducted twice a year since 2008 as an additional strategy to improve vaccination coverage among children who are not accessing fixed EPI sites.

The district level focus on health interventions in Bangladesh and Mozambique must be accompanied by high-quality, robust data collection, and analysis at or below the district level to successfully monitor program implementation and track progress. Despite the availability of health information from surveys and administrative data, concerns about quality have undermined their use in Bangladesh and Mozambique.<sup>22,23</sup> A 2009 assessment on the Bangladeshi Health Information System (HIS) stated that most of the data it collects is of poor quality and that data management and coordination between collection agencies is poor or non-existent.<sup>24</sup> The Coverage Evaluation Survey, although district-representative, has no published validation procedures or uncertainty estimates. It is also not powered to detect differences by socio-demographic group or by gender at the district level.

There is a need for sub-province analysis in Mozambique, and in Bangladesh, sub-district analysis, if these countries are to be efficient and effective in improving sub-national child health. With a more local level view on health, officials and policymakers can better identify areas of stagnating or falling vaccination coverage. High performing areas can also be identified as case studies for programmatic improvements. Patterns of vaccination coverage may not follow administrative boundaries; restricting analysis to the higher administrative levels may limit understanding of the full degree in variation in vaccination coverage.

Small area measurement methods offer the opportunity to use existing data for more precise and accurate local-level information than can be achieved through direct estimates from surveys or administrative records. Bangladesh and Mozambique currently use a combination of standardized sample surveys and administrative data to report vaccination coverage at the national and second administrative levels. In Bangladesh, there is additionally the Coverage Evaluation Survey (CES) which is conducted annually to estimate district-representative vaccination coverage.<sup>25</sup>

Small area models are statistical models which address the issues raised by small sample sizes by explicitly accounting for the large sampling variance and exploiting spatial and temporal relatedness to increase predictive power. Employing such models in Bangladesh and Mozambique allows one to use existing data sources to achieve finer-level administrative estimates of vaccination coverage. Systematically compiling sources for these models grants perspective on the full landscape of health data for a particular intervention, and usually expands the time period over which one can estimate. Pooling over sources not only increasing sample size but also addresses concerns that a particular source may be unreliable. The compilation can illustrate the bias in any one source and either smooth across these differences or outlier specific sources.

As Bangladesh and Mozambique continue to improve their responsiveness to health information and make evidence-based policy decisions, using smaller and smaller administrative units as the base of analysis becomes increasingly valuable. In this study we utilize national data sources to estimate

childhood vaccination coverage at second and third administrative levels in both countries, in hopes of better identifying areas of success and missed opportunities to improve child health.

## Methods

We estimate childhood vaccination coverage at the province and district levels in Mozambique and for districts and upazilas in Bangladesh using a single-stage small area geospatial model. We systematically collate and estimate coverage based on all available household surveys from unit record data. We produce estimates using a single-stage geospatial small-area model for each of the 11 provinces in Mozambique for the time period 1994-2013 and for all 148 districts in 2011. In Bangladesh, our estimates include a district time series for the period 1991-2013<sup>1</sup> and upazila estimates for the time period 1997-2013. To the best of our knowledge, this is the first time series at this administrative level.

As in most WHO member states, Bangladesh and Mozambique offer immunization against the six basic antigens. The EPI schedule includes the administration of Bacillus Calmette-Guerin (BCG) and oral poliomyelitis (OPV) at birth, three doses each of pentavalent, and OPV vaccines at 6, 10 and 14 weeks and measles vaccination at age 9 months. The pentavalent vaccine includes protection against diphtheria, tetanus, pertussis, Hepatitis B, and *Haemophilus influenzae* type B. In Bangladesh, a second dose of measles is offered at 15-18 months.

## Data

We identified all available survey data sources in Bangladesh and Mozambique with information on routine childhood vaccinations; these included the DHS and MICS, and in Bangladesh the CES. A total of fifteen household surveys in Bangladesh and four household surveys in Mozambique were identified. We additionally used the two most recent censuses in each country for population-weighting our vaccination coverage estimates. See Table 1 for a list of data sources.

**Table 1: Data sources**

<b>Bangladesh sources</b>				
<b>Data source</b>	<b>Years represented</b>	<b>Total sample size<sup>#</sup></b>	<b>Median and range of sample sizes across districts per year*</b>	<b>Median and range of sample sizes across upazilas<sup>#</sup></b>
DHS 1993-1994	1988-1993	5124	16 [1-64]	Not able to be mapped to upazilas
DHS 1996-1997	1991-1996	4436	14 [1-58]	Not able to be mapped to upazilas
DHS 1999-2000	1994-1999	5044	15 [1-66]	17 [2-162]
DHS 2004	1999-2003	5146	12 [1-95]	16 [4-198]
DHS 2007	2002-2006	4674	11 [1-85]	15 [4-168]
DHS 2011-2012	2006-2010	6678	16 [1-129]	16 [3-224]
MICS 2006	2001-2006	25653	78 [19-283]	Not able to be mapped to upazilas
CES 2005	2004	15120	210	Not able to be mapped to upazilas
CES 2006	2005	14700	210	Not able to be

<sup>1</sup> Coverage estimates for the three doses of DTP in both countries are capped at 1995 given DTP's later date of introduction.

				mapped to upazilas
CES 2009	2008	15120	210	Not able to be mapped to upazilas
CES 2010	2009	15120	210	Not able to be mapped to upazilas
<b>Mozambique sources</b>				
<b>Data source</b>	<b>Years represented</b>	<b>Total sample size*</b>	<b>Median and range of sample sizes across provinces*</b>	<b>Median and range of sample sizes across districts per year</b>
DHS 1997	1992-1007	4688	87 [9-169]	Not able to be mapped to districts
DHS 2003	1998-2004	7081	145 [5-224]	Not able to be mapped to districts
DHS 2011	2006-2011	8026	159 [25-250]	9 [1-94]
MICS 2006	2003-2008	8724	177 [16-353]	Not able to be mapped to districts

# Total sample sizes reflect number of children 12-59 months, both sexes

\*Sample sizes reflect number of children 12-23 months per year, both sexes

### Data Processing

We produced estimates of antigen-specific coverage for each year of available survey data. In Mozambique, our units of analysis were the province and district as defined by the 2007 census for a total of 11 and 148 units, respectively.<sup>26</sup> Maputo City was defined as a province with 5 districts in this analysis. In Bangladesh we were constrained by the specificity of the shapefile and limits in our population numbers available through the census. We therefore were able to produce estimates for 426 upazilas and 64 districts as defined by the 2011 census.<sup>27</sup>

All household surveys in Bangladesh can be mapped to the district level. The 1993-1994 and 1996-1997 DHS, as well as the four years of the CES have a district variable included in the dataset. The four more recent DHS (1999-2000, 2004, 2007 and 2011-2012) included the latitude and longitude of each cluster; we used this to link clusters to districts and upazila. In Mozambique, only the DHS 2011 had GPS coordinates available for mapping to districts. This limited our analysis of vaccination coverage over time to the province level in Mozambique.

The DHS scrambles their GIS coordinates to protect respondent privacy<sup>28</sup>; our assigning of GIS coordinates to districts and upazilas is therefore an approximation. Urban clusters are displaced a distance up to two kilometers (0-2 km) and rural clusters are displaced a distance up to five kilometers (0-5 km), with a further, randomly-selected 1% (every 100th) of rural clusters displaced a distance up to 10 kilometers (0-10 km). For the most recent DHS in both countries, the scrambling was confined to the district such that we can be confident that all our district assignments for these years are accurate. For the other DHS in Bangladesh, there is a degree of uncertainty in the correct assignment. We estimated that approximately 27% of the clusters in the 1999-2000 DHS in Bangladesh lie within either two or five kilometers of a border, for urban and rural clusters, respectively, and thus have the potential to have been scrambled across the district boundary. For the 2004 and 2007 DHS surveys potential scrambling was 36% and 27%.

Our estimates in Mozambique are based on the three DHS conducted in 1997, 2003 and 2011, respectively. We did not include the 2008 MICS given inconsistencies with the DHS in direct estimates.<sup>29</sup>

The DHS and MICS surveys provided information for children born up to five years before the survey; the CES provided information for children 12-23 months of age at the time of the survey. For each survey, we defined crude coverage for each antigen as the proportion of children whose mothers or caregivers reported that the child received the immunization or the child had documentation of the immunization (irrespective of the timing) on an immunization card. For our higher level administrative estimates where more data was available, we used the responses recorded for children aged 12–23 months to estimate coverage 1 year before the survey, the responses for children aged 24–35 months to measure coverage 2 years before the survey, the responses for children aged 36–47 months to estimate coverage 3 years before the survey, and the responses for children aged 48–59 months to estimate coverage for 4 years before the survey. At the lower administrative levels, we did not have sufficient sample size to parse each survey into these five age cohorts. Instead, we indexed the data points for each survey to the average birth year of the children sampled. For the upazila analysis this meant the estimates from the 1999-2000 DHS were indexed to 1997, the 2004 DHS to 2001, the 2007 DHS to 2004 and the DHS 2011-2012 to 2010. In Mozambique the 2011 DHS was indexed to 2009. In Bangladesh, DTP vaccine status was not collected until the 1996-1997 DHS; we therefore estimated coverage only for the years 1995-2013 for DTP.

### Small area models

We employed a single stage geospatial model with intrinsic conditional autoregressive random effects to estimate vaccination coverage over time at each of the two administrative units in Bangladesh and Mozambique. To model spatial trends, we included a series of area-level random effects in the regression model following those proposed by Besag et al.<sup>30</sup> To capture temporal trends at the province level in Mozambique and in districts in Bangladesh, we modeled time using natural cubic splines: piecewise cubic functions which are constrained to have continuous first and second derivatives.<sup>31</sup> This allows for a non-linear but nevertheless smooth time trend. To capture the spatial-temporal interactions, we added area-level random effects to each spline basis. This allows for area-level variation in time trends within the framework of a spline model. Models were run separately for each of the eight childhood vaccinations, and for each of the administrative levels – upazilas and districts in Bangladesh and districts and provinces in Mozambique. This included coverage of BCG vaccination, one, two, and three doses of oral poliomyelitis, one, two and three doses of DTP, and measles vaccination. We additionally estimated coverage of fully vaccinated children, defined as children who have received BCG, 3 doses each of OPV and DTP, and measles vaccinations, irrespective of timing.

To ensure consistency between our estimates at different administrative levels, we rescaled our estimates from the higher administrative level to fit into the lower level estimates, a process termed raking. In addition to forcing consistent estimates, this procedure also improves the uncertainty around the lower level estimates, given the greater uncertainty due to data availability and small sample sizes. In order to rake, we first extracted the number of children 0-4 years old from the two most recent censuses in both countries. This included the 1997 and 2007 censuses in Mozambique and the 2001 and 2011 censuses in Bangladesh. All districts in Mozambique were covered by the census; in Bangladesh we were limited to 426 of the total 485 upazilas in the country due to difficulty accessing the complete set of census data for 2001. We therefore do not have upazila estimates for Dhaka, Comilla, Dinajpur and Thakurgaon districts. We next interpolated the number of children 0-4 years old for intercensal years assuming a pattern of geometric growth. The ideal population to use is the number of children aged 12-23 months as this is the population we are modeling; unfortunately this information is not available in the versions of the censuses currently available to us. The raking process was applied to 1,000 draws from the posterior distribution, from which the median and 2.5<sup>th</sup> and 97.5<sup>th</sup> percentiles were used for our final estimates of vaccination coverage with uncertainty.

We specified a normal likelihood for logit-transformed vaccine coverage (denoted  $p_{i,t}$ ), which describes the probability of observing the data given two underlying parameters:  $\theta_{i,t}$ , the mean in area  $i$  at time  $t$  and  $\sigma^2$  the variance:

$$\text{logit}(p_{i,t}) \mid \theta_{i,t}, \sigma^2 \sim \text{Normal}(\theta_{i,t}, \sigma^2) \quad (1)$$

In Bangladesh each area  $i$  is either a district or an upazila, and in Mozambique each area  $i$  is either a province or a district. We employed a logit transformation as this has the desirable property of restricting predictions of vaccine coverage for all models to between 0 and 1. The regression equation for  $\theta_{i,t}$  was specified as a linear combination of spatial effects, temporal effects, and spatial-temporal interactions.

Besag et al.<sup>32,33</sup> describe a class of models where dependence in space is given by a matrix where each element in the matrix gives the relationship between area  $i$  and area  $j$ . Besag<sup>33</sup> proposes assuming that the conditional distribution for area  $i$  depends only on ‘neighbors’ of  $i$ . Neighbors in our analysis were defined in terms of queen adjacency; areas with borders that share at least one point are considered neighbors.

Two random effects were included to model spatial trends. The first has an intrinsic conditional autoregressive (ICAR) prior:

$$u_i \mid u_{j,j \sim i}, \sigma^2 \sim \text{Normal}\left(\frac{1}{n_i} \sum_{j \sim i} u_j, \frac{\sigma^2}{n_i}\right) \quad (2)$$

Under this prior, the effect  $u_i$  for each area  $i$  is normally distributed around the mean of the effect in neighboring area, creating a spatially smooth process ( $j \sim i$  indicates that areas  $j$  and  $i$  are neighbors and  $n_i$  is the number of neighbors of area  $i$ ). The second random effect has an independent and identically distributed (IID) prior:

$$v_i \mid \sigma_v^2 \sim \text{Normal}(0, \sigma_v^2) \quad (3)$$

Under this prior, the effect  $v_i$  for each area  $i$  is independent of that for all other areas. In this analysis we included both the IID and ICAR random effects to allow for spatially-structured and spatially-unstructured heterogeneity in the data.

With more data available at the higher administrative levels in Bangladesh and Mozambique, we were able to employ natural cubic splines with area-level random effects on the spline basis to capture the spatial and temporal relationships in vaccination coverage. The degree of flexibility in the spline function can be regulated by increasing or decreasing the number of interior knots which are the points defining the regions over which each piecewise cubic function is fit. In order to have a sufficiently flexible time trend while not over-fitting the data, we used two equally-spaced interior knots. Natural splines impose the additional constraint that the functions be linear beyond the range of the data. The natural spline was implemented by introducing a series of  $K$  spline bases to the regression equation.

$$\theta_i = \sum_{k=1}^K B^{(k)} * S^{(k)}(t) \quad (5)$$

where  $S^{(k)}(t)$  gives the  $k^{\text{th}}$  spline basis evaluated at time  $t$ ,  $B^{(k)}$  represents the coefficient (fixed effect) for the  $k^{\text{th}}$  spline basis and  $K$  varies depending on the type of spline and number of knots. The intercept was absorbed in the spline bases rather than separately specified. To extend the spline temporal model to a spatial-temporal model, we added ICAR and IID random effects to each spline basis. This allows for area-level variation in time trends within the framework of a spline model:

$$\theta_i = \sum_{k=1}^K \left( \beta^{(k)} + u_i^{(k)} + v_i^{(k)} \right) * S^{(k)}(t) \quad (6)$$

At the upazila level in Bangladesh we did not have enough data points to justify using a spline function to model the temporal trend. We therefore modeled time linearly, adding the ICAR and IID random effects to the slopes as well as the intercept<sup>34</sup>

$$\theta_{i,t} = \left(\beta^{(1)} + u_i^{(1)} + v_i^{(1)}\right) + \left(\beta^{(2)} + u_i^{(2)} + v_i^{(2)}\right) * t \quad (4)$$

For districts in Mozambique, the model did not have a temporal component, because we had only one year of data with district identifiers. Our model therefore included only fixed and random effects to capture the spatial pattern to vaccination coverage.

All models were fit using the INLA program<sup>35</sup> in R version 2.15.2.<sup>36</sup>

## Results

We provide coverage estimates for each of the eight routine childhood vaccinations, as well as full vaccination coverage, for 426 upazilas and 64 districts in Bangladesh, and 148 districts and 11 provinces in Mozambique in the **Error! Reference source not found.** The main results presented in this paper will include coverage rates for BCG, DTP3, OPV3, measles and full vaccination.

Figure 1 below is an example of the modeled vaccination results over time against the direct survey estimates, along with the sample sizes for each data point. This is shown to illustrate the value of modeling vaccination coverage across data sources and over time – the modeled results are consistent with the majority of the data and provide a smoothed trend over time. The uncertainty intervals reflect variability in the point estimates as well as the sample sizes – our estimates are less precise in the early 1990s in Bangladesh and at the lower administrative levels in both countries.

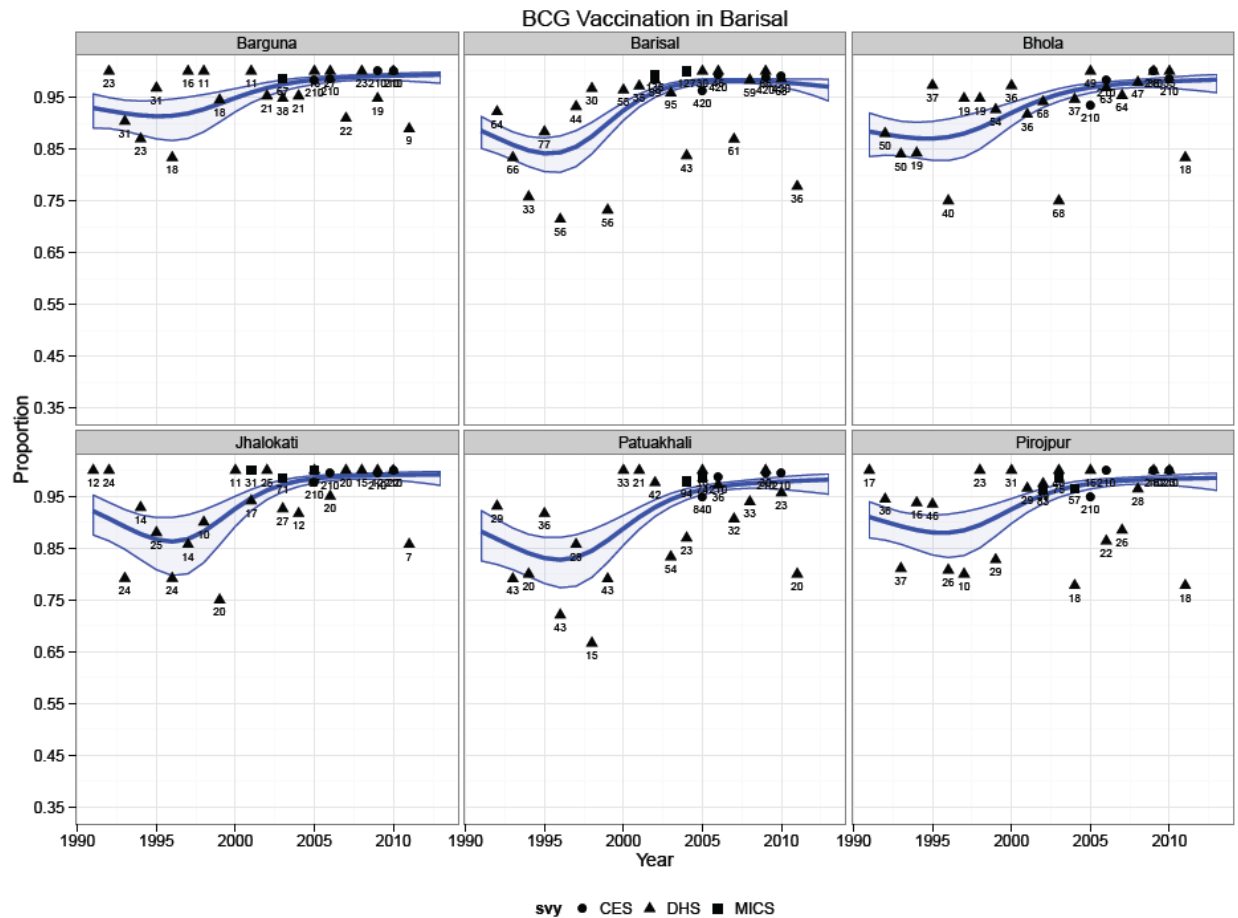

**Figure 1: District level BCG vaccination in Barisal division, Bangladesh**

Vaccination coverage for each antigen has increased by at least 10% nationally since the 1990s in Bangladesh. The national average for BCG coverage in 2013 was 97.8% (85.5-99.7), followed by 97% (82.9-99.5) for OPV3, and 94% (75.6-99.1) for measles. These rates represent absolute increases of 10.4%, 31.9%, and 18.2% since 1991 for BCG, OPV3, and measles, respectively. Since 1995, coverage for DTP3 and full vaccination has risen 31.4% and 60% such that in 2013, coverage for these antigens was 98.9% (86.1-99.9) and 91.2% (81.2-99.7, respectively).

Estimates at lower administrative levels in Bangladesh illustrate a more nuanced picture of increasing coverage throughout the last twenty five years. As displayed in Figure 2, coverage for each antigen has increased steadily across districts in Bangladesh since the mid-1990s with the most growth in BCG vaccination. Additionally, the distribution in coverage has narrowed, suggesting more equality in vaccination coverage rates across the country. Full vaccination coverage has moved from extremely low rates in 1995 to 95% coverage in two-thirds of districts in 2013.

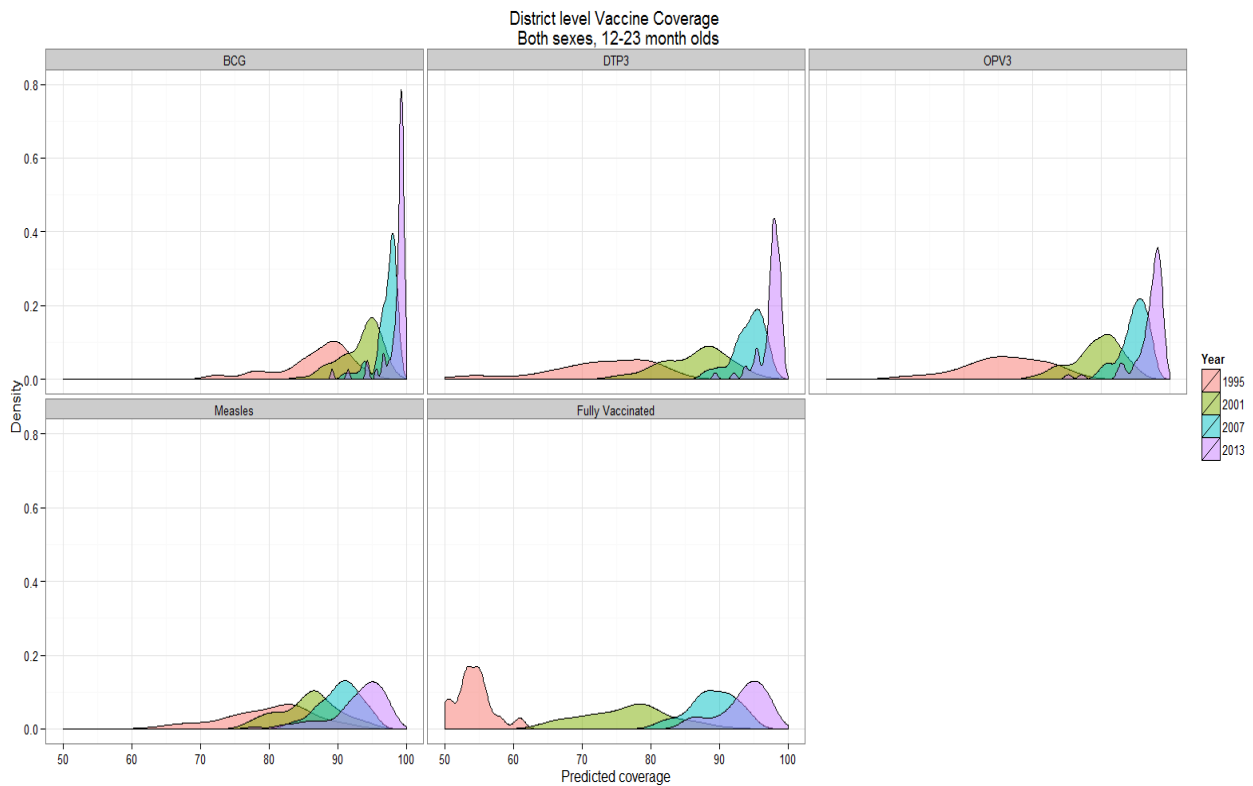

**Figure 2: Distribution of district level vaccination coverage, Bangladesh**

As Figure 2 illustrates, gaps in vaccination coverage have decreased across time in Bangladesh. The left tail in the distribution of coverage rates has gotten substantially shorter; the number of districts with coverage below 80% has dramatically decreased since 1995. However, progress, and the acceleration of progress, is not even across antigens, as further highlighted by the variable slopes in Figure 3 below. The rate of full vaccination among children has increased the most dramatically between 1995 and 2013 with an average relative change of 51% (range 35.2 – 66.9%). The districts that have had the largest increases for DTP3 also have the largest increases for measles and BCG, suggesting systems strengthening and improved access for services across antigens, not just one in particular. There were three districts, Khagrachhari and Rangamati in Chittagong division and Bagerhat in Khulna division, with declining measles coverage; BCG coverage in Bandarban district, Chittagong division decreased by one percent between 1995 and 2013.

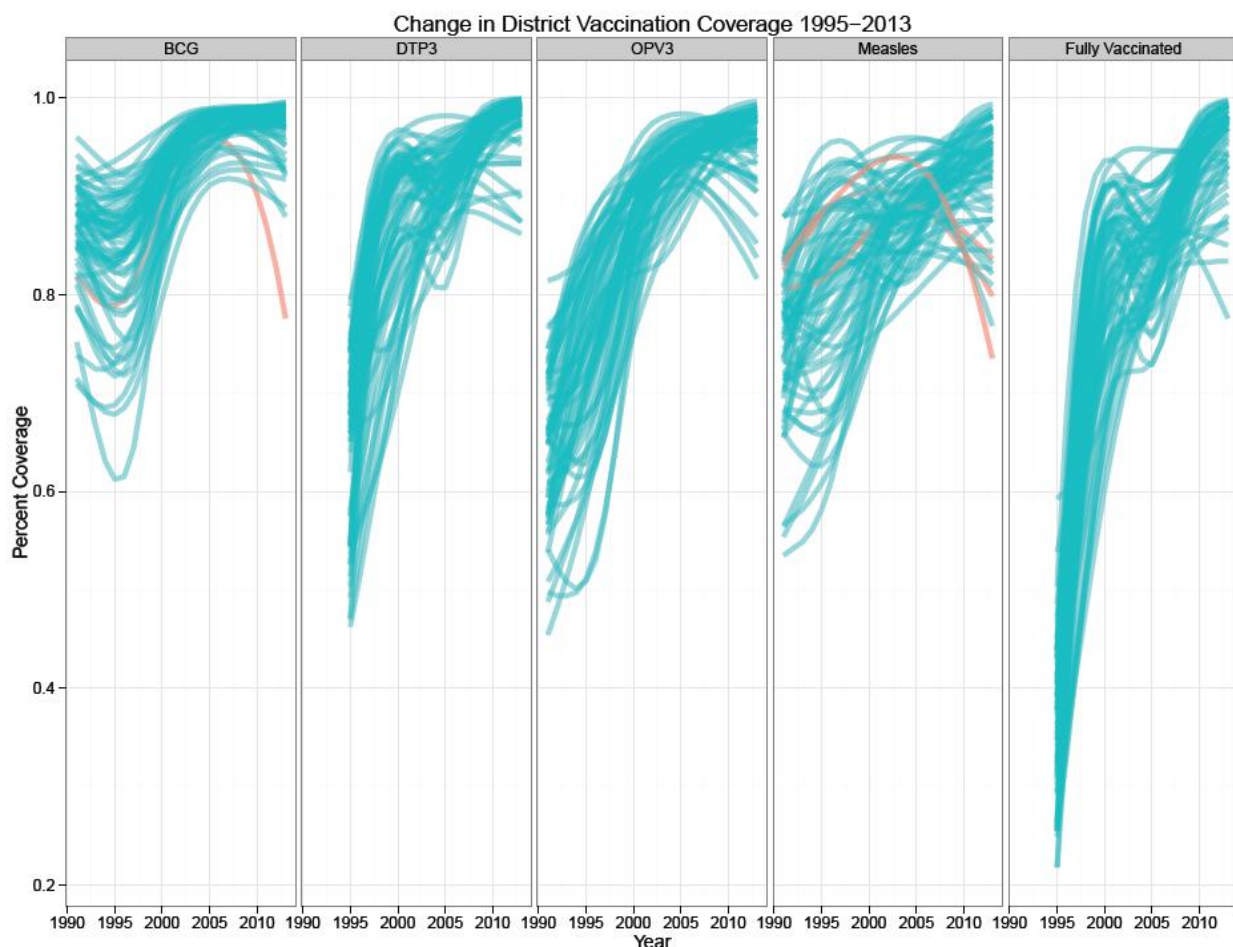

**Figure 3: Absolute change in district vaccination coverage, 1995-2013, Bangladesh**

Table 2 lists the range and standard deviation of vaccination coverage in 1995 and 2013 across districts for the five main outcomes. The range is useful to seeing the total spread; the standard deviation better describes the majority of the variation. As the shrinking ranges and standard deviations suggest, equality in vaccination coverage across time is improving – the standard deviation for DTP3 coverage has decreased almost three fold since 1995. However, it is notably that the change in the standard deviation over time is not even across antigens – in 2013, the standard deviation for measles was 1.5 times higher than the standard deviation for BCG, suggesting uneven service delivery by antigen.

**Table 2: Range and Standard Deviation in District coverage, 1995-2013, Bangladesh**

<i>Vaccination</i>	<i>Range 1995</i>	<i>Standard Deviation 1995 (95% uncertainty intervals)</i>	<i>Range 2013</i>	<i>Standard Deviation 2013(95% uncertainty intervals)</i>
<b>BCG</b>	25.1	7.1 (6.5-7.6)	8.5	3.9 (2.8-4.3)
<b>DTP3</b>	33.4	10.0 (8.4-11.0)	9.0	3.5 (2.8-4.3)
<b>OPV3</b>	26	9.1 (8.3-9.6)	12.3	4.2 (3.4-5.0)

<b>Measles</b>	28.4	9.1 (8.3-9.6)	18.4	6.2 (5.5-7.0)
<b>Fully Vaccinated</b>	28.8	8.8 (7.6-9.9)	12.2	5.0 (4.3-5.7)

Just as absolute coverage across antigens has improved in Bangladesh, so too has the dropout rate for DTP1 and DTP3. The series of three graphs in Figure 4 suggest that the increasing DTP3 coverage over time can be attributed both to more children initiating the DTP series (increased proportion of children with at least one dose of DTP) and a decreasing dropout rate (decreased proportion of children who start but do not complete the DTP series). The left bottom panel show a more equitable distribution of initiation rates over time – although the mean initiation rate did not increase very much between 1997 and 2008, the standard deviation in initiation rates decreased quite dramatically. In 1997 the standard deviation of the initiation rate was 5.4% as compare to 1.2% in 2008. Although no districts have yet achieved perfect equality between initiation and completion of the DTP series, there has been continuous improvement over time as the density of districts with lower dropout rates increases and the tails of the distribution narrow. Between 1997 and 2008, the average dropout rate between DTP1 and DTP3 across districts decreased from 13.1% (SD: 5.8%) to 3.2% (SD: 1.5%).

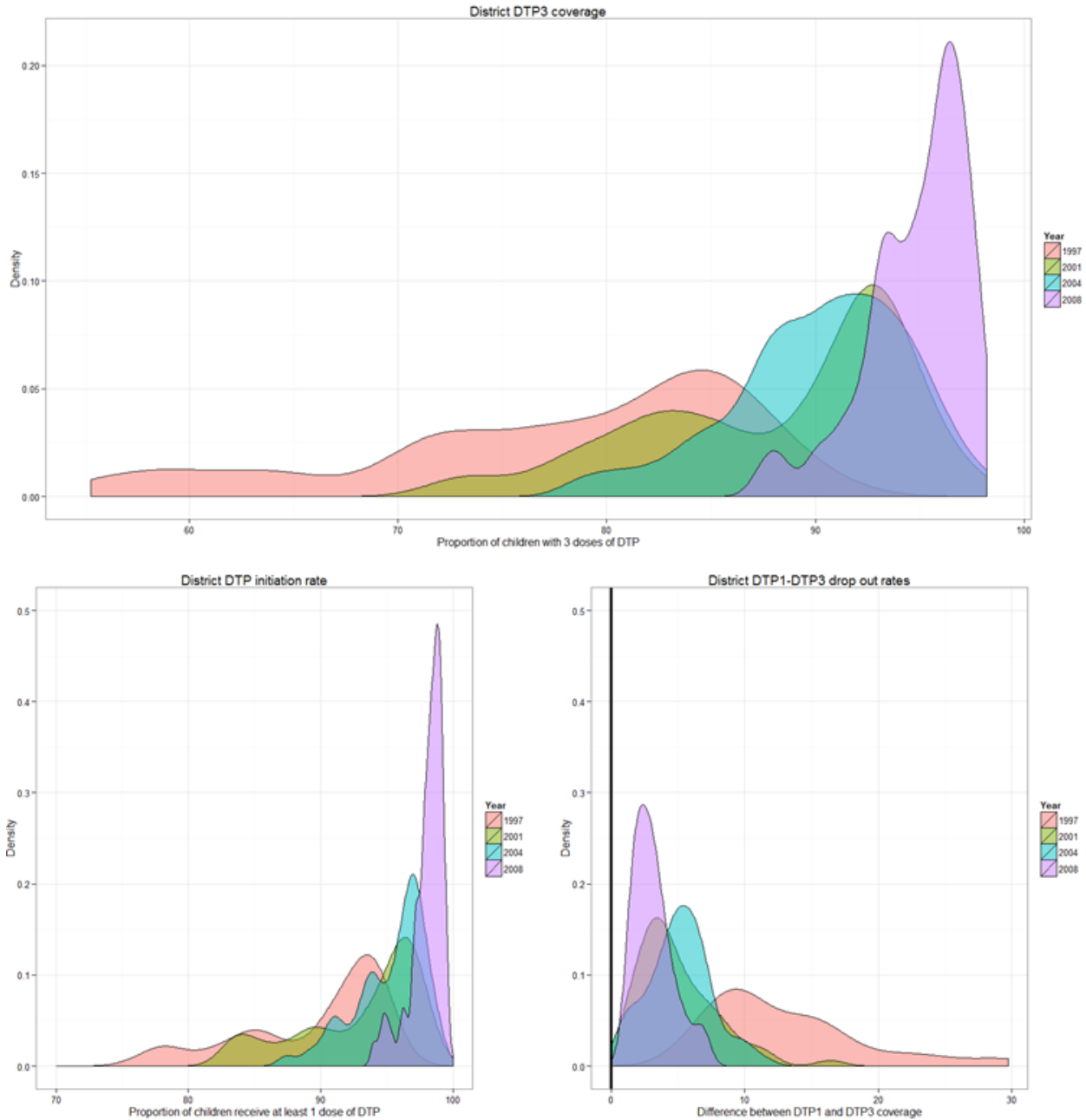

**Figure 4: District DTP3 coverage against DTP initiation rate and DTP1-DTP3 dropout rate, 1997-2008**

Figure 5 highlights the geographical pattern emblematic of vaccination coverage in Bangladesh. Although vaccination coverage has improved over time, geographical inequalities remain. Vaccination coverage is consistently lower in the eastern part of country in Sylhet and Chittagong divisions. These divisions are both hard-to-reach areas; Sylhet division is low-lying and prone to flooding a majority of the year, and Chittagong division is remote and mountainous. These attributes impact their health systems development and health care access.<sup>37</sup> The western part of the country, particularly Rajshahi and Khulna divisions have some of the highest vaccination rates.

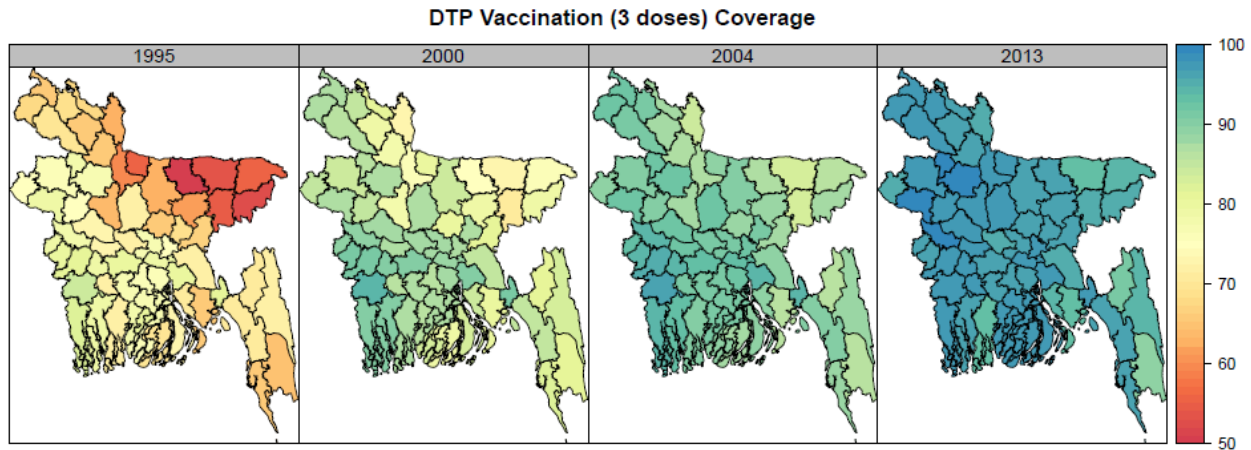

**Figure 5: District DTP3 vaccination rates, 1995-2013, Bangladesh**

The smooth district pattern of vaccination coverage is attenuated when we move to the upazila level. Figure 6 illustrates the value of analysis at this level - visible here are intra-district geographical patterns and variability in vaccination coverage which are masked at the district level. In particular, Figure 6 reveals clustering of vaccination coverage across district boundaries in the Dhaka-Sylhet border region, and in the eastern part of the delta in Barisal and Chittagong divisions. Hotspots of low coverage within districts in the center of Dhaka division are also visible at the upazila level, as well as lower coverage across the border upazilas in the northern part of Rangpur division. Even in Rajshahi division, where average DTP3 vaccination coverage is 96.2% (77.5-99.3) at the division level, there are upazilas with coverage as low as 75.5% (59.4-86.2).

Chittagong division in particular displays tremendous variation by upazila. Although the division as a whole has some of the lowest vaccination coverage rates in the country, there were upazilas with coverage above 95% for DTP3 vaccination in 2008. DTP3 vaccination coverage in 2008 varied in Chittagong division from 51.8% (30.8-68.2) in Matiranga upazila, Khagrachhari district to 98.4% (94.8-99.6) in Chandpur upazila, Chandpur district, with a median coverage across upazilas of 94.2%. This spread in vaccination coverage across upazilas highlights the value of sub-district analysis, particularly when coverage rates do not follow district boundaries. The full series of upazila maps is available in the appendix.

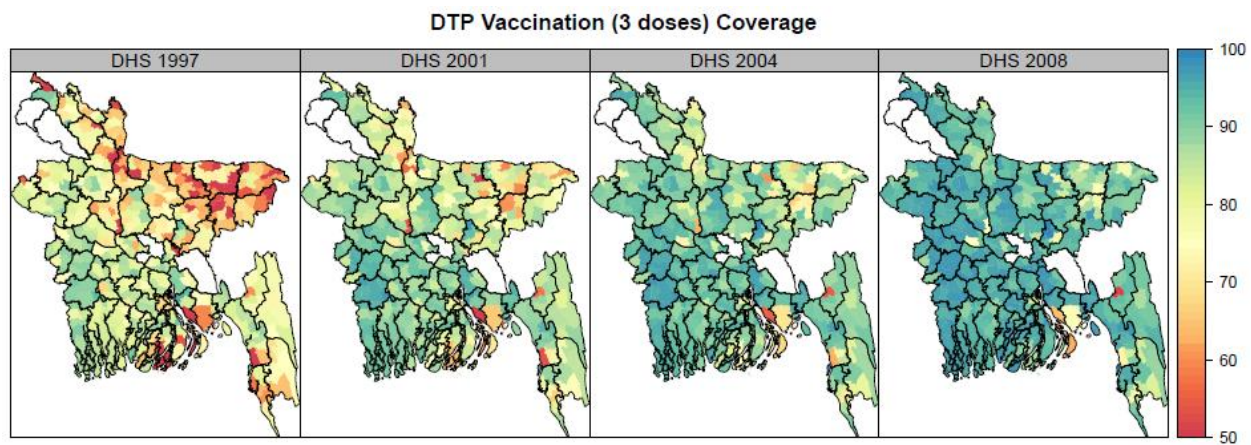

**Figure 6: Upazila DTP3 vaccination rates, 1997-2008, Bangladesh**

Note: Upazilas with white indicate areas without population data available in the 2001 census; we could not rake these estimates to the higher levels of aggregation.

The uncertainty in the upazila estimation is highlighted in Figure 7, which displays the standardized spread in uncertainty across antigens over time. The spread in uncertainty shrinks over time as the number of upazilas sampled by the DHS increases, and as the sample sizes within each upazila grows. In the 1999-2000 DHS, the earliest survey with GPS coordinates recorded, 241 upazilas were sampled. This increased to 318 in the 2011-12 DHS; however this is still just 65% of total upazilas in the country. The more upazilas sampled by household surveys, and the larger the sample sizes in each upazila sampled, the more precise sub-district estimates can become.

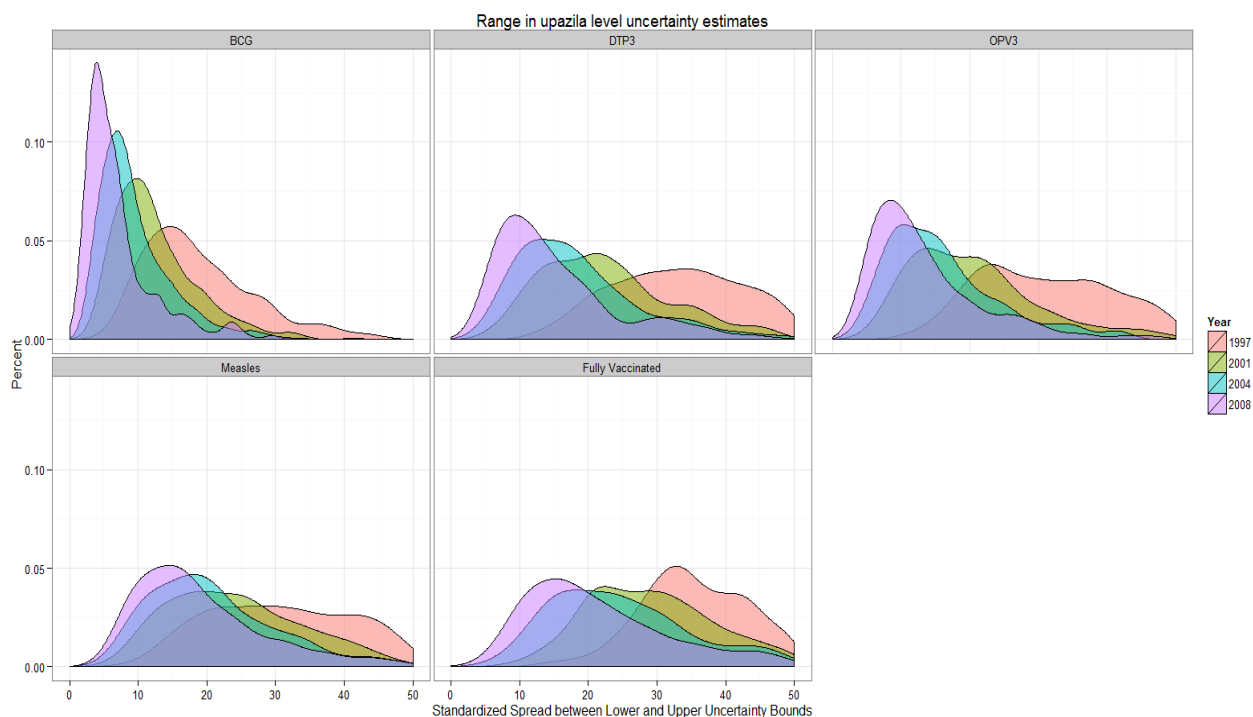

**Figure 7: Range in upazila level uncertainty estimates across antigens, 1997-2008, Bangladesh**

Vaccination coverage in Mozambique has a more tempered story of success over the last twenty years. Coverage across the country has increased, although not consistently across space or by antigen. Coverage for OPV3 has increased the most of all antigens, from 48.5% (45.1-51.5) in 1994 to 74.3% (70.3-77.8), a rise of 25.8%. Measles and DTP3 coverage have increased by similar margins, 19.1% and 15.9%, respectively, resulting in national coverage estimates of 83.8% (79.7-86.9) for measles vaccination and 76.9% (73-80.6) for DTP3 vaccination in 2013. BCG coverage, which started at the highest level in 1994 by almost 15%, subsequently increased the least (8.5%) between 1994 and 2013 from 79.6% (76.9-82) to 88.1% (86.1-89.6). The rate of full vaccination coverage increased almost 37% from 29.8% (27.1-32.3) in 1994 to 66.5% (62-70.6) in 2013, suggesting improved health care delivery and health care access. Despite this growth, almost one-third of children in Mozambique in 2013 still had not received all routine childhood vaccinations.

Table 3 reports national vaccination coverage across the five major outcomes and the absolute gain in coverage between 1994 and 2013.

**Table 3: National Coverage with uncertainty intervals, Mozambique**

<i>Antigen</i>	<i>1994</i>	<i>2000</i>	<i>2005</i>	<i>2013</i>	<i>Increase 1994- 2013</i>
<b><i>BCG</i></b>	79.6% (76.9-82)	82.8% (81.7-84.1)	88.7% (87.9-89.6)	88.1% (86.1-89.6)	8.5
<b><i>DTP3</i></b>	61% (58-64.6)	67.6% (66-69.1)	80.6% (78.9-82.1)	76.9% (73-80.6)	15.9
<b><i>OPV3</i></b>	48.5% (45.1-51.5)	61.4% (59.9-63.1)	67.1% (65-68.8)	74.3% (70.3-77.8)	25.8
<b><i>Measles</i></b>	64.7% (61.1-68)	76.3% (75-77.5)	86.7% (85.4-88.1)	83.8% (79.7-86.9)	19.1
<b><i>Fully Vaccinated</i></b>	29.8% (27.1-32.3)	54.9% (53.5-56.3)	59.7% (57.3-61.5)	66.5% (62-70.6)	36.7

Figure 8 illustrates increasing trends in vaccination coverage rates over time in Mozambique, as well as the variability in coverage across antigens between 1994 and 2013. The time series plots of provincial vaccination coverage across the five major antigens can be found in the appendix. As the density of districts at higher levels of coverage has grown, the equality in vaccination rates for some antigens has improved, albeit to a somewhat small degree. The narrowing of the distribution in coverage is most pronounced for BCG vaccination – between 1994 and 2013 the range in BCG coverage across provinces shrunk 16.2 percent from 40.4% in 1994 to 24.2% in 2013. However, areas of low vaccination persist into 2013 as demonstrated by the bumps towards the left tail of the distribution. These are Zambézia province, which had a BCG coverage rate of 70.6% (63.7-76.1) in 2013, and Tete province where BCG coverage was 81.1% (73-87.1). Maputo province on the other side of the scale had a BCG vaccination rate of 97.6% (95.4% to 99%) in 2013.

Vaccination coverage has not become more equitable across all antigens in Mozambique. In particular, differences between provinces widened for DTP3 vaccination and full vaccination rates. In 1994, there was a 44 percentage point difference between DTP3 coverage in the highest performing province (Maputo: 87.6% (81.4-93)) and the lowest performing province (Zambézia: 43.6% (35.3-52.9)). In 2013, this gap widened to 48.1 percentage points, although absolute coverage increased in both provinces. Subsequently, the disparity between full vaccination coverage across provinces increased – the standard deviation across provinces in 2013 was 15% (12.9-16.9), up from 13.1% (11.2-14.4) in 1994. The greater equality in BCG vaccination over time as opposed to DTP3 could suggest improved early contact with the health system with greater barriers for sustaining contact.

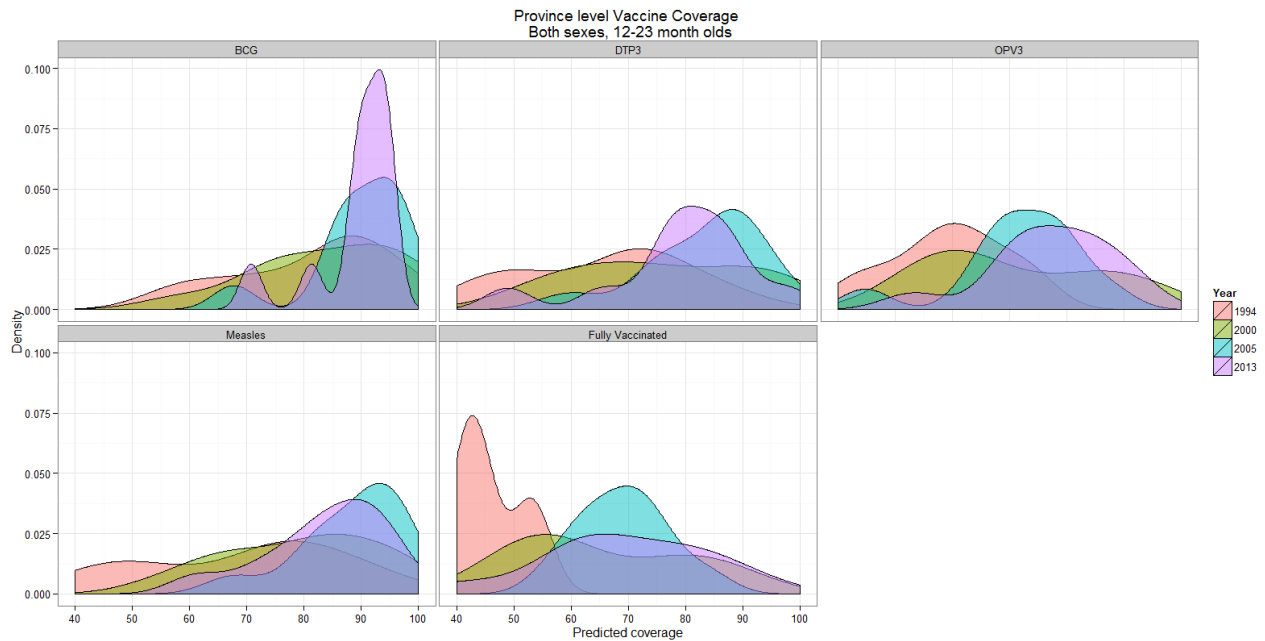

**Figure 8: Province level vaccination coverage, 1994-2013, Mozambique**

Figure 9 makes clear the differences in coverage by antigen and by province in Mozambique. Displayed is the time trend between 1994 and 2013 across the five major antigens. The slopes of the lines vary considerably across provinces by antigen (within 1 panel) and across antigens by province (between panels). Generally, the provinces are ranked in the same order across antigens. Manica and Gaza provinces have the highest coverage across antigens; Cabo Delgado and Zambézia, the lowest. Combined with the kernel density plots in Figure 8, this figure makes clear the differential improvement in coverage by antigen and by province, as well as across time. These different rates could suggest the possibility of differential availability, delivery mechanisms (routine vs. intensive campaigns) or demand for services by antigen. Additionally, it is notably that vaccination coverage is decreasing in some of the lower performing provinces in the most recent time period, suggesting the need to refocus additional on these lower performing areas.

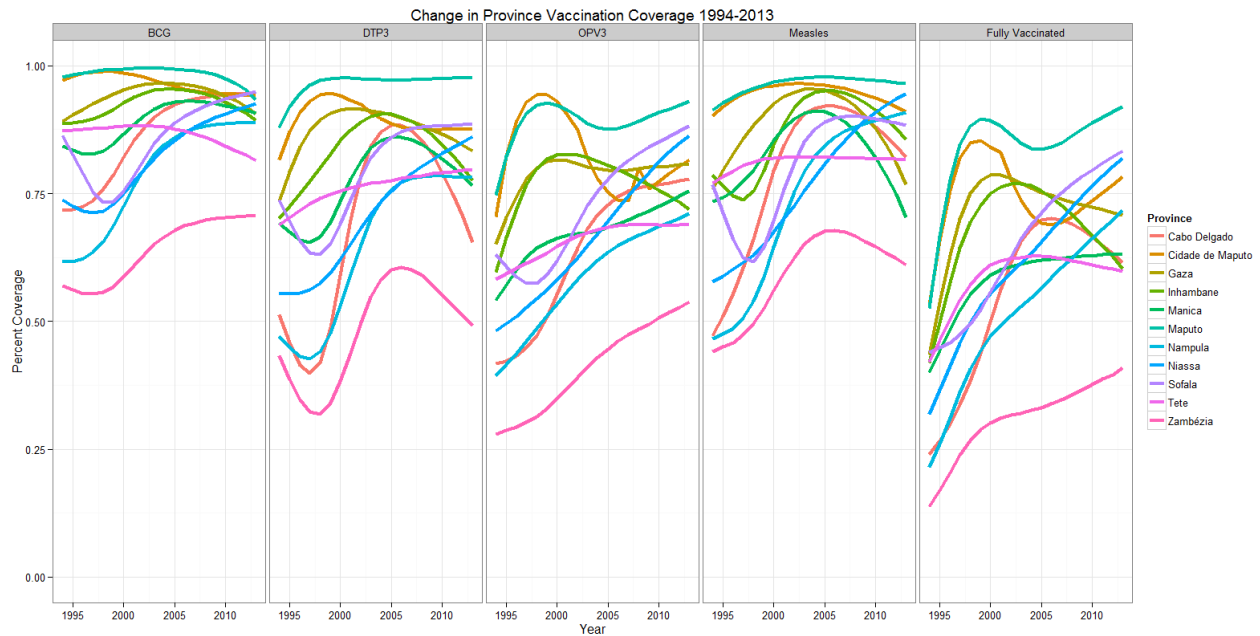

**Figure 9: Absolute change in province vaccination coverage, 1994-2013, Mozambique**

The three panels in Figure 10 suggest that for those with access to the health care system, continuity of services received is increasing over time (right panel); additionally, more children are accessing the system to initiate the DTP vaccination series (middle panel). DTP3 coverage is a function both of the initiation rate and the dropout rate. In Mozambique it seems that although the mean DTP3 coverage rate has not increased much over time, there are more children starting the series and fewer children dropping out. There is also increased equality in the initiation and dropout rates. Between 1994 and 2013 the standard deviation for the initiation rate decreased from 14.5% to 6.7%; similarly the standard deviation for the dropout rate decreased from 12.9% to 5.7%. This means that the difference between the lowest and highest performers is decreasing over time.

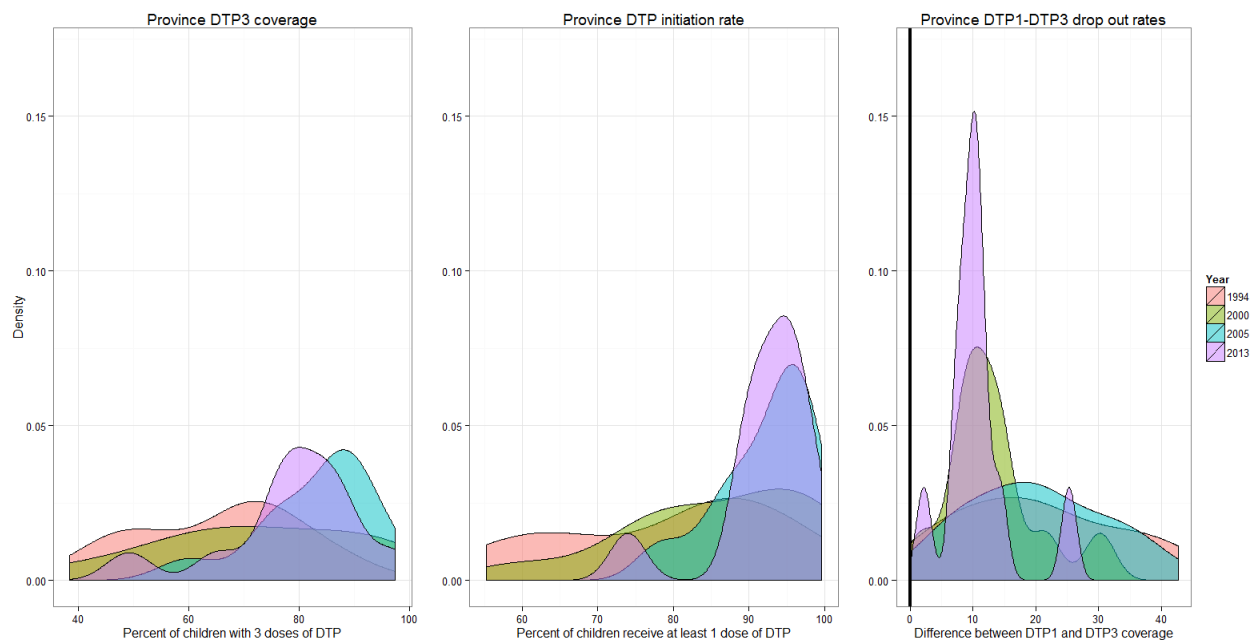

**Figure 10: DTP3 coverage compared to DTP initiation and DTP1-DTP3 dropout rates, 1994-2013, Mozambique**

Moving to a district-view of vaccination coverage in Mozambique reveals a more nuanced story of success, missed opportunities, and areas for improvement. Table 4 displays the range across the districts for each antigen in 2009 as well as the standard deviation with 98% uncertainty intervals. Variation by district is much larger than by provinces, with the standard deviation above 10% for each antigen.

**Table 4: District variation in vaccination coverage, 2009, Mozambique**

<i>Vaccination</i>	<i>Range across districts</i>	<i>Standard Deviation (95% uncertainty intervals)</i>
<b><i>BCG</i></b>	51.2	10.5 (9.9 - 11.1)
<b><i>DTP3</i></b>	54.1	13 (11.9 - 14.5)
<b><i>OPV3</i></b>	51.3	12.3 (11.1 - 13.2)
<b><i>Measles</i></b>	46.3	11.3 (10.3 - 12.4)
<b><i>Fully Vaccinated</i></b>	68.8	16 (14.1 - 19.5)

Figure 11 shows the geographical patterning to this district variability, highlighting clustering of vaccination rates and hotspots of high and low coverage which are masked by province level estimation. The middle of the country, which includes Zambézia and Tete provinces, has the lowest coverage rates across antigens. The panel maps in Figure 11 are all on the same scale, highlighting the disparities between BCG vaccination coverage and fully vaccination both across the country as a whole and by province. Visible at the district level are also areas of intra-province similarity, where districts across provinces share similar vaccination coverage rates. For example, there is a cluster of districts along the Cabo Delgado – Zambézia border with very similar DTP3 and full vaccination coverage rates. Similarly, districts in northern Sofala and northern Manica along the border with Tete and Zambézia have similar coverage levels with districts in these two latter provinces. Specifically, full vaccination coverage

Chemba district in Sofala lags 36.2% percentage points behind its province average and is within 4 percentage points of the Zambézia provincial estimate, suggesting shared characteristics. Other examples include Massinga and Homoine districts in Inhambane province, which are 8.4% and 17%, respectively, behind the province average for full vaccination coverage.

The district analysis also shows positive deviants. Maganja da Costa, Namacura, and Nicoadala are three districts in Zambézia which out-perform the rest of the district; they are clustered along the central section of the eastern Zambézia coast, suggesting some geographical rationale to their deviance.

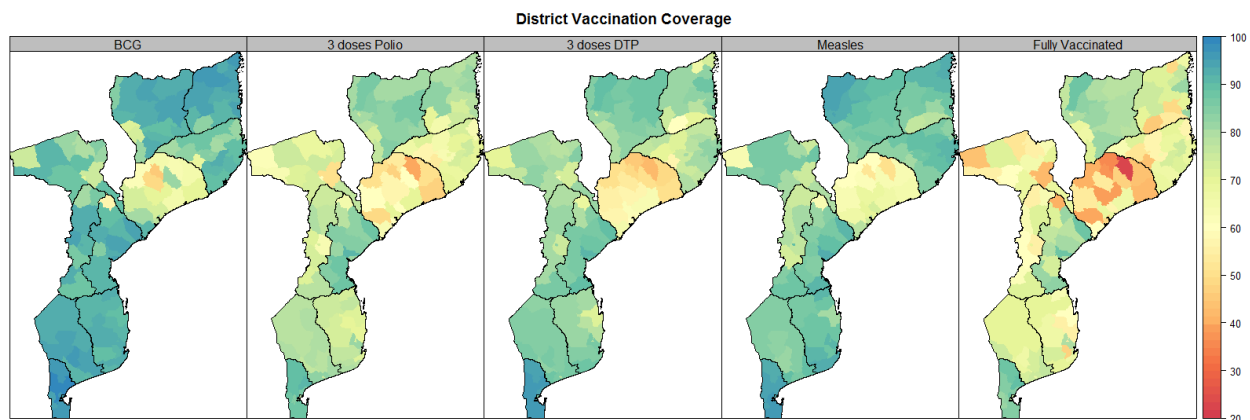
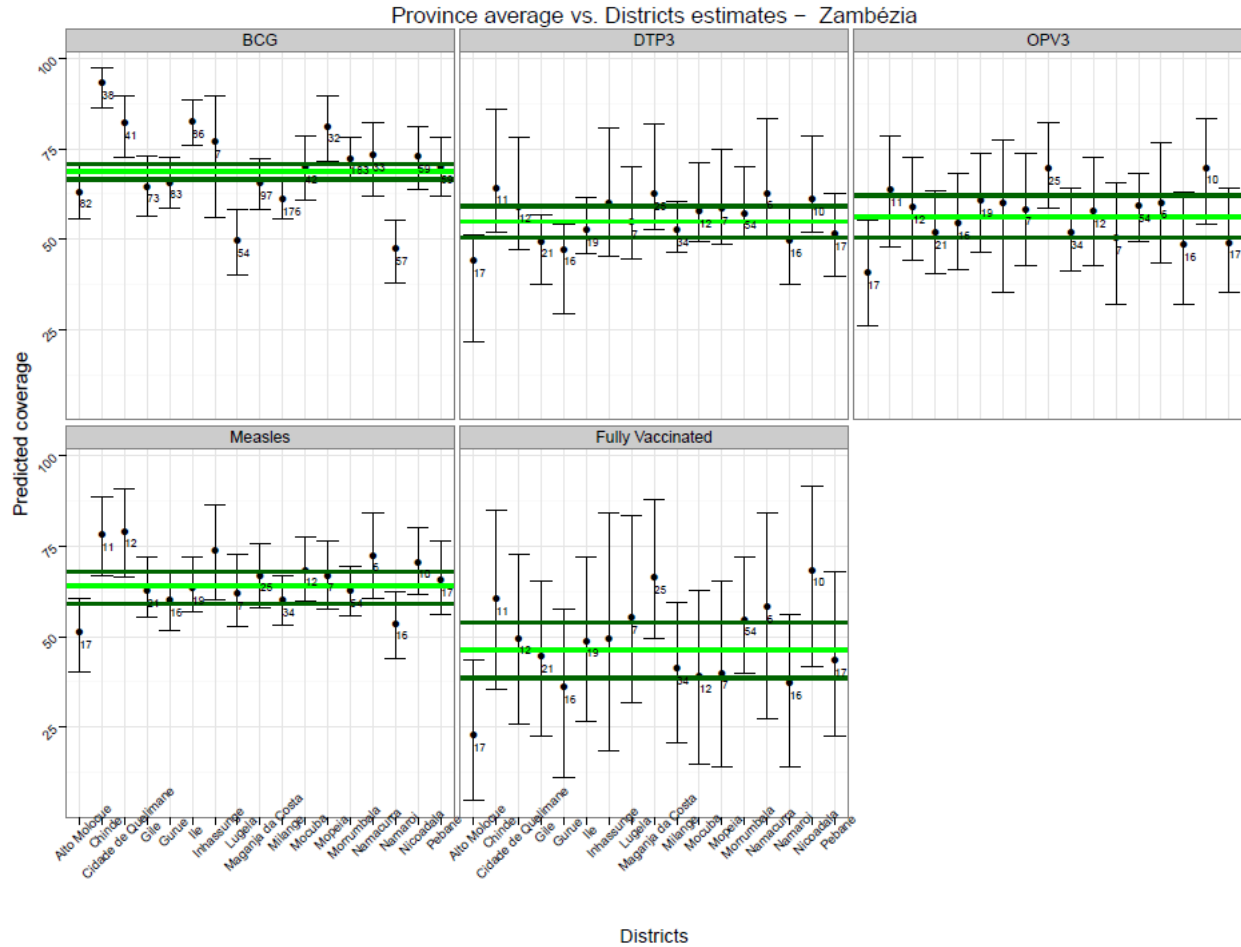

Figure 11: District vaccination coverage, 2009, Mozambique

Figure 12 is another way of visualizing the variation by districts while also capturing the uncertainty in the estimates. Highlighted here are the province estimates plotted against the district estimates for Zambézia for the five antigens. The height of the vertical uncertainty intervals for each district much exceeds the vertical width of the province uncertainty, a consequence of dramatically smaller size samples and limited data availability. Note that overlapping uncertainty intervals does not mean the district is not statistically different from the province mean. In fact, across antigens, there are at least 20 districts where vaccination coverage is statistically significantly different, either positively or negatively, from the province mean. There are 42 districts where BCG vaccination statistically differs from the province estimate, 23 instances of this for measles vaccination, and 20 each for DTP3, OPV3, and full vaccination. This amount of significant variability makes clear the value of district analysis in Mozambique – within a province, there is large variation in performance which needs investigating. Knowing which districts are positive deviants, and which are underperforming can help lead to target interventions to apply the lessons from the former to barriers and constraints in the latter.



**Figure 12: District vaccination coverage as compared to province estimates, 2009, Mozambique**

The more data available at lower administrative levels, the more precise and accurate local-level estimates can become and the more powerful the results will be for policy makers and health professionals. To that end, existing health information systems can be a valuable resource to strengthen survey-based estimates. However, in many low-and middle-income countries, concerns remain about the quality of administrative data, limiting their use in generating estimates for policy decision making.<sup>23</sup> In Mozambique in particular, chronic resource shortages, vertical funding from donors, and management challenges all limit service coverage and quality, restricting the usability of the health information system.<sup>38</sup> A review of the reporting system, Módulo Básico (MB), for childhood vaccination coverage from 2000-2013 undertaken for this paper revealed vaccine coverage greater than 100% in over half of districts for all antigens throughout this time period (Figure 13). The MB system was revamped in 2007 and again in 2013 as the government continues to decentralize the health system. Despite the infusion of support for the system and additional health worker trainings, in 2013, 80 of Mozambique’s 148 districts reported coverage greater than 100% for almost all childhood antigens. This suggests unreliability in the administrative data in Mozambique, which could be introduced as a result of incorrect or incomplete reporting at health centres, as data is collated and transferred up the administrative levels or as a result of incomplete or over-reporting from private or NGO sectors, and intensive vaccination campaigns. Errors might also arise due to outdated censuses, incomplete population registries or inaccurate population projections.

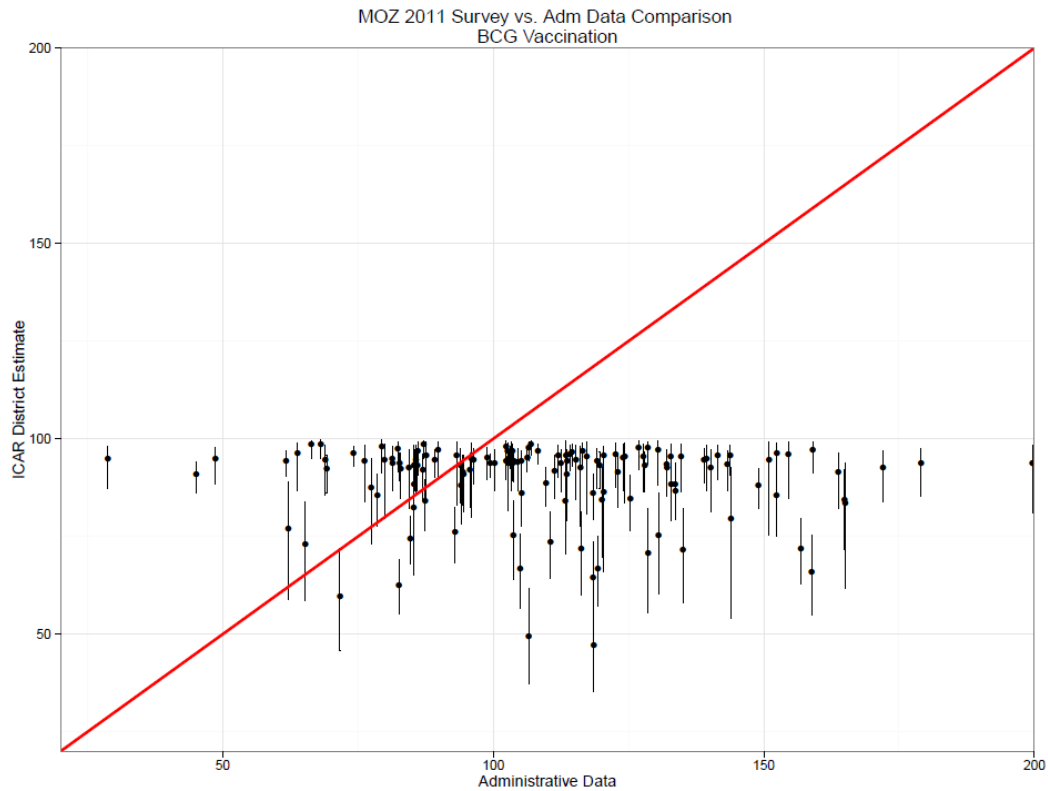

**Figure 13: District vaccination coverage - survey estimates vs. administrative data, Mozambique**

In Bangladesh, we did not have access to the health information system, although upazila and district level reports are collated monthly throughout the country. Doing a similar comparison between survey and administrative data in Bangladesh would improve our understanding of existing data resources at the upazila level and illustrate potential attributes of both data systems to be improved upon. Strengthening the quality of health information systems could contribute to more timely vaccination coverage estimates at local levels given the lag between household survey collection and report release common to surveys such as the DHS and CES. Additionally, health information systems are representative at the lowest administrative levels as opposed to household surveys which tend to be representative only down to the second administrative level in most countries.

### Discussion

This study is, to our knowledge, the first to estimate vaccination coverage at the upazila level over time in Bangladesh. It is also the first to our knowledge to produce estimates for all 148 districts in Mozambique. Our results illustrate a story of success in Bangladesh over the last twenty five years as more and more upazilas increased vaccination coverage across antigens and narrowed disparities in vaccination rates. In Bangladesh in 2008, almost all upazilas had reached the goal laid out by UNICEF in 1984 for achieving “Universal Childhood Immunization (UCI) by 1990” initiative, for BCG, OPV3 and DTP3 vaccinations, where success was defined as 80% immunization coverage.<sup>5</sup> In fact, as early as 1997, 248 of the 426 upazilas we produced results for were statistically likely to have achieved the 80% target for BCG coverage. Achievement in 2008 was lower for measles, with 60.1% of upazilas in 2008 statistically likely to have achieved the 80% target. Still, this represents a growth of 204 upazilas since 1997 which have achieved the 80% target for measles.

Among these successes, remain missed opportunities to vaccinate children who most need these services. Gaps in coverage in Bangladesh and Mozambique are concentrated among the most vulnerable – the poorest and least educated.<sup>19,27</sup> Almost ten years after both countries launched their RED campaigns, the lowest performing upazilas remain concentrated in two main sections of the country – Sylhet and Dhaka divisions, and the delta region in Barisal and Chittagong divisions. Low coverage in Sylhet and Chittagong is not limited to immunization; the divisions lag behind in other markers of development including family planning acceptance, education level, and nutritional status.<sup>39</sup> Explanations for these low rates include the geography and ecology of the regions, poor staff-population ratios, lower density of NGO programs, and a more conservative culture leading to fewer uptakes in health and education interventions.<sup>2</sup> It seems that some of these characteristics may be shared across division boundaries given the upazila clustering in coverage rates with Dhaka, and Barisal divisions, respectively. Given these known disparities and potential explanatory factors, policy makers can take a targeted approach to improving vaccination coverage in the lowest performing upazilas.

Mozambique's story of vaccination coverage in the last twenty years differs rather substantially from that in Bangladesh. Vaccination rates have increased throughout the country, although progress has not been consistent across time or across antigens. In fact, disparities between provinces have widened for certain antigens, notably DTP3 and full vaccination coverage. Progress towards the UCI goal is still to be achieved for all antigens – 71.6% of districts in 2010 had greater than 80% BCG vaccination but only 29.7% had achieved this threshold for measles. Fewer still had reached 80% coverage for DTP3 and OPV3 – 16.2% and 2.4% respectively. Vaccination coverage for OPV3 remains below 70% in three-quarters of districts in Mozambique. Further, geographical disparities have not shifted in the last twenty years – provinces with low coverage in 1995 remained so in 2013. Importantly, the district level analysis reveals districts within high-performing provinces that lag far behind the provincial average. This warrants a deeper look at each province in Mozambique as health officials continue to improve health service delivery. Attention should particularly be paid to districts in Tete, Zambézia, and Cabo Delgado.

Comparing our results with other reported estimates gives confidence to our modeling approach. The direct estimates reported by the DHS in both countries fall within our uncertainty intervals across the time period. Additionally, our district results in Bangladesh align with the published CES reports.<sup>15,42-44</sup> Our approach has the advantage over single survey estimates of drawing strength across data sources, time and space. Employing a geospatial model allows us to make reasonable predictions for areas under-sampled by household surveys by drawing upon information from geographical and time-based neighbors. This is particularly valuable at the upazila level in Bangladesh where in any given DHS survey only 49 to 65% of upazilas are sampled. However, it should be noted that the ICAR models used here are approximation to the posterior distribution. Further, the ICAR model is only appropriate for strong spatial correlations among neighbors. Given that there are only eleven provinces in Mozambique, a model relying so heavily on spatial variation may not be the most appropriate choice for this administrative level. Further, we subjectively chose the number of knots in the spline component of the model for districts in Bangladesh and provinces in Mozambique; a proper model selection process may find a different number of knots and/or different placement of these knots to be more appropriate. This may also be related to the downtrends seen in certain areas in the projection period, 2011-2013.

Our estimates for Mozambican districts and Bangladeshi upazilas are fairly imprecise, as reflected by the large uncertainty intervals associated with each vaccination coverage rate. The wide degree of uncertainty in our estimates can be a motivating factor for public health officials and policymakers to focus on lower administrative levels for intervention improvement and targeting. Stating that measles vaccination coverage in 2008 in Narsingdi upazila in Dhaka, for example, could vary from 30% to 83% is useful for galvanizing efforts to design more surveys at the upazila level and improve health information system quality to strengthen our understanding of local level health. It should also be impetus to investigate in more detail the health situation in these areas.

Data availability limited our district analysis in Mozambique to one year. As more surveys collect geolocated data, district time trends will become possible, enriching the local health landscape. Similarly in Bangladesh, poor data codebooks limited our analysis to DHS sources. The version of the 2005 CES we received from the GAVI Full Country Evaluation partners at icddr,b included a variable for upazila but came without a codebook. The CES is district-representative and has 210 children 12-23 months sampled in each district. Obtaining a more complete dataset as well as other years of the CES with upazila identification will greatly improve the precision of these results.

In addition to limited data availability at the lower administrative levels, there are also limitations introduced by the sampling design of the data sources we used. The DHS survey, which employed a cluster sampling design, may not be representative at the district level, although we have used this source to make estimates at the district level in both countries, and at the sub-district level in Bangladesh. Our results should thus be interpreted with caution. Limited sample sizes at these lower geographical units also contribute to larger uncertainty. In Mozambique, uncertainty is largest in Cabo Delgado province in part because it has the largest percentage of districts (4 of 17) not sampled by the 2011 DHS. Maputo and Nampula provinces also carry large uncertainty in their district estimates due to median sample sizes per district of less than ten children. In Bangladesh, the number of children per upazila ranges from 2 to 277 with a median of 20 across the time period. These small sample sizes should act as a call to action to conduct surveys which are more robust at lower administrative levels, and for the development of a validation framework to strengthen the validity of our results.

Timely, high-quality measurements of vaccination coverage are essential to support sound decisions about progress and investments in children's health. At a time of increased funding opportunities for vaccination services, it is critical to improve our understanding of the variability in EPI system performance such that health systems strengthening initiatives can strategically target poor performing areas and maximize the new financial inputs. Action should be taken to continue improving health information at lower geographical areas, both through household surveys and administrative data. As we have illustrated here, such analysis is already possible in certain settings but remains highly uncertain. Despite the uncertainty in the point estimates, we believe the geographic patterns in our results can be used as a resource for further investigation of the health burden and health system performance in both low and high performing areas – what successes can be translated to low performing areas and what barriers can be addressed to increase vaccination coverage in lagging districts and upazilas? Further, our results can be used to target data collection efforts in specific areas.

Currently, there is little evidence on effective approaches to build capacity for using health data for routine decision making.<sup>45</sup> We are hopeful that local level health information, as illustrated in this analysis, can be part of the solution to motivate policy makers and public health officials to focus efforts on the most underserved populations and the last areas with low childhood vaccination coverage.

## References

- 1 Lozano R, Naghavi M, Foreman K, *et al.* Global and regional mortality from 235 causes of death for 20 age groups in 1990 and 2010: a systematic analysis for the Global Burden of Disease Study 2010. *The Lancet* 2012; **380**: 2095–128.
- 2 Jamil K, Bhuiya A, Streatfield K, Chakrabarty N. The immunization programme in Bangladesh: impressive gains in coverage, but gaps remain. *Health Policy Plan* 1999; **14**: 49–58.
- 3 Streefland P, Chowdhury A, Ramos-Jimenez P. Patterns of vaccination acceptance. *Soc Sci Med* 1999; **49**: 1705–16.

- 4 Odusanya OO, Alufohai EF, Meurice FP, Ahonkhai VI. Determinants of vaccination coverage in rural Nigeria. *BMC Public Health* 2008; **8**: 381.
- 5 Hardon A, Blume S. Shifts in global immunisation goals (1984-2004): unfinished agendas and mixed results. *Soc Sci Med* 1982 2005; **60**: 345–56.
- 6 Jolly R. Global development goals: the United Nations experience. *Hum Dev* 2004; **5**: 69–95.
- 7 Hofer T, Messerli B. Floods in Bangladesh: History, Dynamics and Rethinking the Role of the Himalayas. Toyko, United Nations UP, 2006.
- 8 Bangladesh Bureau of Statistics. Report on Sample Vital Registration System 2010. Dhaka, Ministry of Finance & Planning, Planning Division, Government of Bangladesh.
- 9 Chowdhury AMR, Bhuiya A, Chowdhury ME, Rasheed S, Hussain Z, Chen LC. The Bangladesh paradox: exceptional health achievement despite economic poverty. *Lancet* 2013; **382**: 1734–45.
- 10 White H. Maintaining Momentum to 2015: an impact evaluation of interventions to improve maternal and child health and nutrition outcomes in Bangladesh. Washington, D.C., World Bank, 2005.
- 11 El Arifeen S, Christou A, Reichenbach L, *et al.* Community-based approaches and partnerships: innovations in health-service delivery in Bangladesh. *Lancet* 2013; **382**: 2012–26.
- 12 NIPORT, Mitra and Associates, OCR Macro International. Bangladesh Demographic and Health Survey 2007. Dhaka, National Institute of POPulation Resaerch and Training, Mitra and Associates, and Macro International, 2009.
- 13 Mitra S, Sabir A, Cross A. Bangladesh Demographic and Health Survey 1996-7. Dhaka, National Institute of Population and Training, Mitra and Associates, ORC Macro, 1997.
- 14 Mitra S, Ali N, Islam S, Cross A, Saha T. Bangladesh Demographic and Health Survey 1993-4. Dhaka, National Institute of Population and Training, Mitra and Associates, ORC Macro, 1994.
- 15 Expanded Programme on Immunization. EPI Coverage Evaluation Survey 2010. Dhaka, Directorate General of Health Services, 2010.
- 16 Chowdhury AMR, Bhuiya A, Mahmud S, Abdus Salam AKM, Karim F. Immunization divide: who do get vaccinated in Bangladesh? *J Health Popul Nutr* 2003; **21**: 193–204.
- 17 Ministry of Health. National Immunization Program. Comprehensive Multi-Year Plan 2012-2016. Maputo, Mozambique, Government of Mozambique, 2011.
- 18 National Immunization Program. Comprehensive Multi-Year Plan (cMYP) 2012 – 2016. , Republic of Mozambique Ministry of Health, 2011.
- 19 Ministerio da Saude (MISAU), Instituto Nacional de Estatística (INE), ICF International (ICFI). Moçambique Inquérito Demográfico e de Saúde 2011. Calverton, MD, USA, MISAU, INE e ICFI.
- 20 Brugha R, Starling M, Walt G. GAVI, the first steps: lessons for the Global Fund. *Lancet* 2002; **359**: 435–8.

- 21 Starling M, Brugha R, Walt G. New Products into Old Systems. The Global Alliance for Vaccines and Immunization (GAVI) from a country perspective. London, Save the Children, 2002.
- 22 Ronveaux O, Rickert D, Hadler S, *et al.* The immunization data quality audit: verifying the quality and consistency of immunization monitoring systems. *Bull World Health Organ* 2005; **83**: 503–10.
- 23 Lim SS, Stein DB, Charrow A, Murray CJL. Tracking progress towards universal childhood immunisation and the impact of global initiatives: a systematic analysis of three-dose diphtheria, tetanus, and pertussis immunisation coverage. *Lancet* 2008; **372**: 2031–46.
- 24 Health Metrics Network Secretariat. Health Information System Assessment: Bangladesh Country Report. Dhaka, Ministry of Health and Family Welfare, 2009.
- 25 Henderson RH, Sundaresan T. Cluster sampling to assess immunization coverage: a review of experience with a simplified sampling method. *Bull World Health Organ* 1982; **60**: 253–60.
- 26 National Statistics Institute. Census 2007. [www.ine.gov.mz/censo2007](http://www.ine.gov.mz/censo2007) (accessed 21 Jun2014).
- 27 Bangladesh Bureau of Statistics. Census 2011. Dhaka, Population Census Commission, 2011 <http://www.bbs.gov.bd> (accessed 22 Jun2014).
- 28 Burgert C, Colston J, Roy T, Zachary B. Geographic Displacement Procedure and Georeferenced Data Release Policy for the Demographic and Health Surveys. Calverton MD, USAID, 2013.
- 29 Soi C. Data variability across sources in Mozambique. 2014. Personal communication.
- 30 Besag J, York J, Mollié A. Bayesian image restoration, with two applications in spatial statistics. *Ann Inst Stat Math* 1991; **43**: 1–20.
- 31 Hastie T, Tibshirani R, Friedman J. Elements of statistical learning: data mining, inference, and prediction, 2nd ed. , Springer-Verlag, 2009.
- 32 Besag J. Spatial Interaction and the Statistical Analysis of Lattice Systems. *J R Stat Soc Ser B Methodol* 1974; **36**: 192–236.
- 33 Besag J. Statistical Analysis of Non-Lattice Data. *J R Stat Soc Ser Stat* 1975; **24**: 179–95.
- 34 Bernardinelli L, Clayton D, Pascutto C, Montomoli C, Ghislandi M, Songini M. Bayesian analysis of space-time variation in disease risk. *Stat Med* 1995; **14**: 2433–43.
- 35 Rue H, Martino S, Chopin N. Approximate Bayesian inference for latent Gaussian models by using integrated nested Laplace approximations. *J R Stat Soc Ser B Stat Methodol* 2009; **71**: 319–92.
- 36 R Development Core Team. R: a language and environment for statistical computing. Vienna, Austria, R Foundation for Statistical Computing, 2013.
- 37 Chowdhury AMR, Bhuiya A, Mahmud S, Salam AKMA, Karim F. Who Gets Vaccinated in Bangladesh? The Immunisation Divide. *Bangladesh Health Equity Watch* 2002.
- 38 Gimbel S, Micek M, Lambdin B, *et al.* An assessment of routine primary care health information system data quality in Sofala Province, Mozambique. *Popul Health Metr* 2011; **9**: 12.

- 39 Gwatkin D. Socio-economic differences in health, nutrition, and population in Bangladesh. Washington DC, HNP/Poverty Thematic Group, The World Bank, 2000.
- 40 Høg E. HIV scale-up in Mozambique: exceptionalism, normalisation and global health. *Glob Public Health* 2014; **9**: 210–23.
- 41 Salomon JA, Wang H, Freeman MK, *et al.* Healthy life expectancy for 187 countries, 1990–2010: a systematic analysis for the Global Burden Disease Study 2010. *The Lancet* 2012; **380**: 2144–62.
- 42 Expanded Programme on Immunization. EPI Coverage Evaluation Survey 2005. Dhaka, Directorate General of Health Services, 2005.
- 43 Expanded Programme on Immunization. EPI Coverage Evaluation Survey 2006. Dhaka, Directorate General of Health Services, 2006.
- 44 Expanded Programme on Immunization. EPI Coverage Evaluation Survey 2009. Dhaka, Directorate General of Health Services, 2009.
- 45 Sherr K, Cuembelo F, Michel C, *et al.* Strengthening integrated primary health care in Sofala, Mozambique. *BMC Health Serv Res* 2013; **13 Suppl 2**: S4.

## Appendix

Table A1: Province Vaccination Coverage, Mozambique, 1994-2013.....	1
Table A2: District Vaccination Coverage, Mozambique, 2009.....	3
Table A3: District Vaccination Coverage, 1995-2013, Bangladesh.....	28
Table A4: Upazila Vaccination Coverage, 1997-2008, Bangladesh.....	39
Figure A1: District vaccination coverage by antigen and time, Bangladesh (time series) .....	111
Figure A2: Upazila vaccination coverage by antigen and time, Bangladesh (maps) .....	139
Figure A3: Province vaccination coverage by antigen and time, Mozambique (time series) .....	144
Figure A3: Province vaccination coverage by antigen and time, Mozambique (maps) .....	152

**Table A1: Province Vaccination Coverage, Mozambique, 1994-2013**

Covariate	Province	1994 Estimate	2000 Estimate	2005 Estimate	2013 Estimate
bcg	Cabo Delgado	71.3% (62.6-79.1)	82% (79-84.9)	92.3% (90.1-94.4)	94.3% (89.7-96.9)
bcg	Cidade de Maputo	97% (94.3-98.8)	98.5% (97.4-99.3)	95.8% (93.3-97.6)	93.7% (87.9-97.4)
bcg	Gaza	88.8% (83.9-92.4)	95.2% (93.8-96.6)	96.5% (95-97.6)	90.3% (83.7-95.3)
bcg	Inhambane	88.4% (83.3-92.1)	92.6% (90.7-94.4)	95.4% (93.6-96.9)	89% (82.1-94.5)
bcg	Manica	84% (78.9-87.8)	86.5% (83.9-89)	92.8% (90.9-94.5)	90.4% (84.7-94.3)
bcg	Maputo	97.6% (95.4-99)	99.3% (98.6-99.7)	99.2% (98.6-99.7)	92.6% (83.6-97.9)
bcg	Nampula	61.7% (53.9-69.5)	72.6% (69.7-75.5)	86% (83.6-88.3)	88.8% (83.4-93)
bcg	Niassa	73.6% (67-79)	74.8% (71-77.9)	85.3% (82-88.2)	92.6% (88.9-95.7)
bcg	Sofala	86.3% (82.6-90.1)	75.5% (72.2-78.8)	88.7% (86.4-91)	94.8% (92-96.9)

bcg	Tete	87.1% (81.6-91.4)	88.1% (85.9-90.1)	87.6% (84.9-90)	81.1% (73-87.1)
bcg	Zambézia	57.2% (49.2-65.1)	58.6% (54.8-62.1)	67.8% (64.1-71.1)	70.6% (63.7-76.1)
dtp3	Cabo Delgado	51.1% (41.5-59.9)	59% (54.5-63.6)	88.2% (84.3-91.3)	65.3% (52.7-76.4)
dtp3	Cidade de Maputo	81.4% (73.9-86.6)	93.9% (91.3-95.9)	88.6% (84.3-92.3)	86.7% (76.2-94.2)
dtp3	Gaza	73.5% (67.4-79)	91.3% (89-93.3)	90.2% (86.9-92.8)	82.6% (71.4-90.4)
dtp3	Inhambane	70.3% (63.6-76.4)	85.2% (82.3-88.1)	90.4% (87.7-93.1)	77.1% (63.6-87.8)
dtp3	Manica	69.4% (63.7-74.6)	73.5% (70.3-76.7)	86% (82.5-89.4)	75.8% (64.6-85.2)
dtp3	Maputo	87.6% (81.4-93)	97.5% (96.2-98.5)	97% (95.1-98.4)	97.3% (92.3-99.4)
dtp3	Nampula	47.1% (39.5-55.5)	53.1% (49.6-56.6)	75.7% (71.3-80.2)	78% (67.9-86.2)
dtp3	Niassa	55.3% (48.1-61.6)	62.1% (58.1-66.3)	75.3% (69.9-79.8)	85.8% (77.8-91.9)
dtp3	Sofala	73.6% (68.5-78.6)	69.1% (65.7-72.3)	86% (83.3-88.8)	88.1% (80.9-93.8)
dtp3	Tete	68.8% (61.3-75.5)	75.5% (72.5-78.9)	77.5% (72.4-81.3)	79.6% (71-87.4)
dtp3	Zambézia	43.6% (35.3-52.9)	38.5% (34.4-42.6)	59.9% (54.7-64.7)	49.2% (39.2-60.9)
fvc	Cabo Delgado	24.2% (17.7-31.1)	50% (45.4-55)	69.6% (64-74.7)	61.5% (49.2-72.2)
fvc	Cidade de Maputo	53.4% (46.4-60.3)	83.9% (79.9-87.1)	69.3% (62.2-75.6)	78% (65.6-87.6)
fvc	Gaza	43.7% (37.9-49.5)	78.5% (75.1-81.6)	75.2% (71.1-79.2)	70.3% (57.3-80.2)
fvc	Inhambane	41.7% (35.4-46.9)	75% (71.7-78.7)	75.3% (70.2-79.6)	59.4% (44.8-71.5)
fvc	Manica	40.2% (35.1-46)	59% (55.4-62.3)	62% (57.1-67)	63% (53.3-71.5)
fvc	Maputo	52.5% (45.1-59.7)	89.2% (86.2-91.5)	83.5% (78.8-87.3)	91.7% (86.1-96.3)
fvc	Nampula	21.7% (17.4-26.3)	47% (43.2-50.4)	56.5% (51.2-61.5)	71.3% (60.3-80.1)
fvc	Niassa	32% (26.6-38.2)	55.5% (51.8-59.3)	65.4% (60.2-70.3)	81.8% (74-88.7)
fvc	Sofala	44% (38.8-49.3)	55.6% (51.5-59.1)	71.3% (67.1-75.2)	83.1% (76.2-88.9)
fvc	Tete	42.4% (35.6-50.1)	60.8% (56.9-64.2)	62.7% (58.1-66.9)	59.7% (49.8-69.2)
fvc	Zambézia	14% (10.2-18.2)	30.5% (26.9-34.2)	33.1% (28.7-37.6)	41% (29-51.1)
mea	Cabo Delgado	47.3% (38.2-57)	79.3% (76-83.4)	92% (89.1-94.5)	81.8% (69.6-90.9)
mea	Cidade de Maputo	90% (85.2-94.1)	96% (93.9-97.5)	96% (93.6-98)	90% (77.7-97.3)
mea	Gaza	75.7% (68.9-81.4)	92.5% (90.6-94.4)	95% (92.6-96.7)	76% (61.6-88.1)
mea	Inhambane	78.7% (72.7-83.8)	84.3% (81.3-86.8)	94.9% (92.7-96.7)	84.8% (71.4-93.2)
mea	Manica	73.4% (67.7-78.5)	85.3% (82.7-88.2)	90.9% (88.2-93.4)	70.5% (58.1-82.4)
mea	Maputo	91.2% (86.4-94.8)	96.6% (95-97.9)	97.6% (95.8-98.7)	95.8% (88.9-99)

mea	Nampula	46.9% (39.8-54.3)	64.4% (61-68.1)	84.4% (80.5-87.9)	90.2% (82.4-95.2)
mea	Niassa	57.8% (50.4-65.8)	67.5% (64-71.1)	80.6% (75.8-84.8)	94.1% (89.7-96.9)
mea	Sofala	76.5% (70.7-81.7)	69.6% (66.3-72.6)	88.9% (86.4-91.5)	88.2% (82.6-93.1)
mea	Tete	76.8% (69.2-83.6)	81.9% (78.8-84.9)	81.9% (77.6-86)	81.3% (70.9-88.7)
mea	Zambézia	44.2% (35.2-53.5)	55.9% (51.6-60.1)	67.5% (62.2-71.8)	60.8% (49.7-70.4)
opv3	Cabo Delgado	41.8% (33.8-49.8)	55.2% (50.6-59.9)	72.9% (67.8-78.3)	77.5% (67.4-86)
opv3	Cidade de Maputo	70.2% (62.8-76.7)	92.8% (90.2-94.9)	75% (69.3-79.7)	81.3% (70.2-90.6)
opv3	Gaza	65.1% (59.1-71.3)	81.5% (78.6-84.5)	79.5% (75.5-83.5)	80.7% (70.9-87.9)
opv3	Inhambane	59.2% (51.6-66)	82.5% (79.6-85.4)	80.4% (76-84.2)	71.6% (59.9-82.3)
opv3	Manica	54.1% (48.1-59.5)	66.3% (62.7-69.8)	68.2% (63.7-72.6)	75.1% (65.6-83)
opv3	Maputo	74.4% (66.5-80.4)	92.2% (89.5-94.4)	87.4% (83.8-90.9)	92.8% (86.1-96.9)
opv3	Nampula	39.6% (33.2-45.7)	53.5% (50.1-57)	63.5% (57.9-68.3)	71% (60.2-80.9)
opv3	Niassa	48.3% (41.6-56.1)	58.1% (53.8-61.9)	69.7% (64.7-74.8)	86% (77.9-91.7)
opv3	Sofala	63.1% (56.7-69)	61.9% (58.6-64.9)	77.8% (73.1-81.7)	88% (81.9-92.8)
opv3	Tete	58.1% (50.8-65.4)	64.7% (61.4-68.3)	68.5% (64.1-73)	68.8% (59.4-78.5)
opv3	Zambézia	28.2% (21.2-35.1)	35% (31-38.9)	44.8% (40-50)	53.4% (41-64.1)

**Table A2: District Vaccination Coverage, Mozambique, 2009**

Covariate	Province	District	2009 Estimate
bcg	Cabo Delgado	Ancuabe	92% (87.2-95.4)
bcg	Cabo Delgado	Balama	93.2% (87.8-96.5)
bcg	Cabo Delgado	Chiure	93% (89.2-95.7)
bcg	Cabo Delgado	Cidade de Pemba	94.1% (87.7-97.1)
bcg	Cabo Delgado	Ibo	95.5% (79-99.2)
bcg	Cabo Delgado	Macomia	96.3% (90.6-98.5)
bcg	Cabo Delgado	Mecufi	95.2% (89.6-97.8)
bcg	Cabo Delgado	Meluco	95% (86.7-98.3)
bcg	Cabo Delgado	Mocimboa da Praia	96% (91.6-98.4)
bcg	Cabo Delgado	Montepuez	95.9% (92.3-97.8)

bcg	Cabo Delgado	Mueda	97.1% (93.5-98.8)
bcg	Cabo Delgado	Muidumbe	97.2% (92.3-98.9)
bcg	Cabo Delgado	Namuno	84.5% (77.6-89.2)
bcg	Cabo Delgado	Nangade	94.7% (87.1-97.8)
bcg	Cabo Delgado	Palma	96.9% (90.4-99)
bcg	Cabo Delgado	Pemba-Metuge	95.4% (88.5-98.4)
bcg	Cabo Delgado	Quissanga	94.9% (83.3-98.4)
bcg	Cidade de Maputo	Distrito Urbano 1	94.8% (89.9-97.5)
bcg	Cidade de Maputo	Distrito Urbano 2	96.2% (92.5-98.3)
bcg	Cidade de Maputo	Distrito Urbano 3	94.4% (91.2-96.5)
bcg	Cidade de Maputo	Distrito Urbano 4	96.2% (93.8-97.8)
bcg	Cidade de Maputo	Distrito Urbano 5	90.6% (86.8-93.7)
bcg	Cidade de Maputo	Distrito Urbano 6	97% (86.4-99.3)
bcg	Cidade de Maputo	Distrito Urbano 7	95.3% (84.6-98.7)
bcg	Gaza	Bilene-Macia	93.4% (89.3-96.4)
bcg	Gaza	Chibuto	96.6% (93.9-98.2)
bcg	Gaza	Chicualacuala	93.9% (88.1-97.1)
bcg	Gaza	Chigubo	95.1% (85.5-98.4)
bcg	Gaza	Chokwe	92.9% (88.8-95.4)
bcg	Gaza	Cidade de Xai-Xai	91% (83.5-95.3)
bcg	Gaza	Guija	97.7% (95.1-99.1)
bcg	Gaza	Mabalane	95.7% (87.1-98.7)
bcg	Gaza	Manjacaze	96.5% (93.3-98.3)
bcg	Gaza	Massangena	94.6% (84.4-98.2)
bcg	Gaza	Massingir	96.5% (91.3-98.8)
bcg	Gaza	Xai-Xai	93% (89-95.4)
bcg	Inhambane	Cidade de Inhambane	96.5% (90.1-99)
bcg	Inhambane	Cidade de Maxixe	96% (92-98.3)
bcg	Inhambane	Funhalouro	94% (87.8-97)
bcg	Inhambane	Govuro	95% (88.5-98.2)

bcg	Inhambane	Homoine	92.6% (86.2-96.5)
bcg	Inhambane	Inharrime	94.3% (89.2-97.3)
bcg	Inhambane	Inhassoro	93.2% (80.5-97.6)
bcg	Inhambane	Jangamo	94.5% (88.9-97.3)
bcg	Inhambane	Mabote	93.1% (85.5-97.2)
bcg	Inhambane	Massinga	93.4% (87.9-96.3)
bcg	Inhambane	Morrumbene	94.5% (90.1-97.2)
bcg	Inhambane	Panda	91.1% (83.4-95.8)
bcg	Inhambane	Vilankulo	91.5% (85.9-95.6)
bcg	Inhambane	Zavala	92.4% (86.6-96)
bcg	Manica	Barue	94% (90.2-96.7)
bcg	Manica	Cidade de Chimoio	93.5% (90.1-96.1)
bcg	Manica	Gondola	92.9% (89.6-95)
bcg	Manica	Guro	81.1% (66.4-89.6)
bcg	Manica	Machaze	90.1% (82.9-94.3)
bcg	Manica	Macossa	93.6% (85.7-97.5)
bcg	Manica	Manica	95.4% (92.6-97.4)
bcg	Manica	Mossurize	93.7% (90-96.2)
bcg	Manica	Sussundenga	87.1% (80.8-91.6)
bcg	Manica	Tambara	87.2% (74.9-93.5)
bcg	Maputo	Boane	98.6% (96.1-99.6)
bcg	Maputo	Cidade da Matola	98% (96.8-98.8)
bcg	Maputo	Magude	97.6% (93.5-99.1)
bcg	Maputo	Manhiça	98.7% (96.7-99.5)
bcg	Maputo	Marracuene	98.5% (96-99.5)
bcg	Maputo	Matutuine	98.2% (94.2-99.5)
bcg	Maputo	Moamba	98.5% (95.4-99.5)
bcg	Maputo	Namaacha	96.3% (89.5-98.8)
bcg	Nampula	Angoche	90.8% (83.8-95)
bcg	Nampula	Cidade de Nacala-Porto	89.9% (82.8-94)

bcg	Nampula	Cidade de Nampula	84.1% (77.7-89.1)
bcg	Nampula	Ilha de Mocambique	92.6% (77.9-98)
bcg	Nampula	Lalaua	89.3% (78.9-94.3)
bcg	Nampula	Malema	81.8% (71-90.5)
bcg	Nampula	Meconta	93.9% (87.2-97.2)
bcg	Nampula	Mecuburi	88.9% (81.5-93.8)
bcg	Nampula	Memba	82.9% (74.5-89.6)
bcg	Nampula	Mogincual	93.3% (86.8-97)
bcg	Nampula	Mogovolas	92.7% (85.9-97)
bcg	Nampula	Moma	91.6% (85.2-95.7)
bcg	Nampula	Monapo	91.2% (86.1-94.9)
bcg	Nampula	Mossuril	90.5% (81.6-95.6)
bcg	Nampula	Muecate	80.7% (63.3-89.9)
bcg	Nampula	Murrupula	68.4% (55.8-77.8)
bcg	Nampula	Nacala-Velha	91.5% (81.1-96.7)
bcg	Nampula	Nacaroa	82.6% (67.4-92.2)
bcg	Nampula	Namapa-Erati	89% (81.1-94)
bcg	Nampula	Rapale-Nampula	85.6% (77.3-91.3)
bcg	Nampula	Ribaue	85.2% (77.9-90.5)
bcg	Niassa	Cidade de Lichinga	93.3% (88.7-96.5)
bcg	Niassa	Cuamba	94.8% (91.5-97)
bcg	Niassa	Lago	86% (77.8-91.4)
bcg	Niassa	Lichinga	91.9% (86.7-95.1)
bcg	Niassa	Majune	94.2% (87.1-97.7)
bcg	Niassa	Mandimba	72.4% (65.7-78.9)
bcg	Niassa	Marrupa	96.2% (93-98.1)
bcg	Niassa	Maúa	91.6% (84.1-95.7)
bcg	Niassa	Mavago	95.3% (88.7-98.4)
bcg	Niassa	Mecanelhas	82.3% (76.3-87.4)
bcg	Niassa	Mecula	94.1% (83.8-98.2)

bcg	Niassa	Metarica	92.8% (84.7-97.1)
bcg	Niassa	Muembe	94.9% (87.4-98.2)
bcg	Niassa	N'gauma	71.4% (61.6-80)
bcg	Niassa	Nipepe	91.9% (81.4-97.3)
bcg	Niassa	Sanga	94.8% (89.9-97.5)
bcg	Sofala	Buzi	93.4% (89.5-96)
bcg	Sofala	Caia	90.3% (85.4-94.2)
bcg	Sofala	Chemba	58.3% (48-66.9)
bcg	Sofala	Cheringoma	92.3% (79.3-97)
bcg	Sofala	Chibabava	93% (87-96.1)
bcg	Sofala	Cidade de Beira	95.6% (93.2-97.3)
bcg	Sofala	Dondo	94.3% (90.5-96.9)
bcg	Sofala	Gorongosa	95.1% (91.6-97.4)
bcg	Sofala	Machanga	93% (86.9-96.9)
bcg	Sofala	Maringue	91.8% (87.6-94.8)
bcg	Sofala	Marromeu	96.6% (93.2-98.4)
bcg	Sofala	Muanza	95.7% (90.4-98.2)
bcg	Sofala	Nhamatanda	85.7% (80.8-89.7)
bcg	Tete	Angonia	85.6% (80.9-89.4)
bcg	Tete	Cahora-Bassa	89.5% (82-94.8)
bcg	Tete	Changara	89.6% (83.1-94.2)
bcg	Tete	Chifunde	83.1% (75.8-88.1)
bcg	Tete	Chiuta	91.8% (85.7-95.7)
bcg	Tete	Cidade de Tete	69.8% (62.6-76.5)
bcg	Tete	Macanga	78.9% (68.8-86.5)
bcg	Tete	Magoé	93.1% (87.1-96.7)
bcg	Tete	Maravia	92.6% (84.7-96.9)
bcg	Tete	Moatize	73.9% (67.1-79.7)
bcg	Tete	Mutarara	90.3% (85.5-93.6)
bcg	Tete	Tsangano	83% (75.9-89.1)

bcg	Tete	Zumbo	74.7% (61-84.6)
bcg	Zambézia	Alto Molocue	63.2% (55.8-71)
bcg	Zambézia	Chinde	93.3% (86.2-97.3)
bcg	Zambézia	Cidade de Quelimane	82.2% (72.8-89.7)
bcg	Zambézia	Gile	64.6% (56.5-72.9)
bcg	Zambézia	Gurue	65.7% (58.7-72.6)
bcg	Zambézia	Ile	82.6% (76-88.5)
bcg	Zambézia	Inhassunge	77.1% (56.2-89.5)
bcg	Zambézia	Lugela	49.6% (40.1-58.3)
bcg	Zambézia	Maganja da Costa	65.6% (58.1-72.4)
bcg	Zambézia	Milange	61.2% (55.8-66.3)
bcg	Zambézia	Mocuba	70% (60.7-78.6)
bcg	Zambézia	Mopeia	81.2% (71.4-89.7)
bcg	Zambézia	Morrumbala	72.4% (66.9-78.1)
bcg	Zambézia	Namacurra	73.4% (62.1-82.2)
bcg	Zambézia	Namaroi	47.5% (37.9-55.3)
bcg	Zambézia	Nicoadala	73% (63.9-81.2)
bcg	Zambézia	Pebane	70% (62.1-78.2)
opv3	Cabo Delgado	Ancuabe	72.3% (59.9-82.8)
opv3	Cabo Delgado	Balama	70.3% (60.2-80.3)
opv3	Cabo Delgado	Chiure	75.2% (63.9-83.7)
opv3	Cabo Delgado	Cidade de Pemba	75.9% (63.2-86.1)
opv3	Cabo Delgado	Ibo	79.1% (60.8-91.3)
opv3	Cabo Delgado	Macomia	82.1% (68.9-91.5)
opv3	Cabo Delgado	Mecufi	80.1% (66.7-91.2)
opv3	Cabo Delgado	Meluco	77.7% (60.5-90.4)
opv3	Cabo Delgado	Mocimboa da Praia	82.1% (70.3-90.2)
opv3	Cabo Delgado	Montepuez	84.7% (76.4-92.2)
opv3	Cabo Delgado	Mueda	79.5% (66.1-88.7)
opv3	Cabo Delgado	Muidumbe	81.4% (64.3-91.5)

opv3	Cabo Delgado	Namuno	65.1% (52.2-74.8)
opv3	Cabo Delgado	Nangade	78.4% (65.6-88.4)
opv3	Cabo Delgado	Palma	79.2% (64.9-90.2)
opv3	Cabo Delgado	Pemba-Metuge	78.4% (60.7-89.6)
opv3	Cabo Delgado	Quissanga	78.1% (61.9-90.5)
opv3	Cidade de Maputo	Distrito Urbano 1	73% (62.3-83.2)
opv3	Cidade de Maputo	Distrito Urbano 2	79.9% (68.7-88.7)
opv3	Cidade de Maputo	Distrito Urbano 3	71.2% (61.3-79.5)
opv3	Cidade de Maputo	Distrito Urbano 4	80.3% (72.4-87.6)
opv3	Cidade de Maputo	Distrito Urbano 5	77% (68.5-84.6)
opv3	Cidade de Maputo	Distrito Urbano 6	79.7% (66.4-90.7)
opv3	Cidade de Maputo	Distrito Urbano 7	80.3% (66-92)
opv3	Gaza	Bilene-Macia	84.3% (75.3-91.4)
opv3	Gaza	Chibuto	78.5% (68.5-85.2)
opv3	Gaza	Chicualacuala	77.4% (65.4-86.7)
opv3	Gaza	Chigubo	79.2% (63.7-89.1)
opv3	Gaza	Chokwe	75.6% (67.1-83)
opv3	Gaza	Cidade de Xai-Xai	74.8% (63.4-85.2)
opv3	Gaza	Guija	79.4% (68-87.8)
opv3	Gaza	Mabalane	78.5% (63.9-89.5)
opv3	Gaza	Manjacaze	81.3% (72.3-88.7)
opv3	Gaza	Massangena	77.8% (63.9-88.1)
opv3	Gaza	Massingir	79.5% (65.7-88.5)
opv3	Gaza	Xai-Xai	84.1% (76.5-90.1)
opv3	Inhambane	Cidade de Inhambane	68.8% (52.4-79.8)
opv3	Inhambane	Cidade de Maxixe	79.1% (69-88.2)
opv3	Inhambane	Funhalouro	73.1% (58-84.7)
opv3	Inhambane	Govuro	73.3% (57.3-85.6)
opv3	Inhambane	Homoine	76.7% (61.9-87)
opv3	Inhambane	Inharrime	77.4% (63.7-88)

opv3	Inhambane	Inhassoro	76.6% (58.8-88.6)
opv3	Inhambane	Jangamo	71% (57.5-82.6)
opv3	Inhambane	Mabote	74.4% (57-85.3)
opv3	Inhambane	Massinga	69.4% (55.2-79.6)
opv3	Inhambane	Morrumbene	82.2% (72.6-90.8)
opv3	Inhambane	Panda	76.4% (64.3-86.9)
opv3	Inhambane	Vilankulo	71.2% (60.2-81.3)
opv3	Inhambane	Zavala	79.8% (68.2-88.5)
opv3	Manica	Barue	80.4% (70.8-88.6)
opv3	Manica	Cidade de Chimoio	72.9% (62.8-81.1)
opv3	Manica	Gondola	63.8% (55.5-71.8)
opv3	Manica	Guro	74.7% (59-85.7)
opv3	Manica	Machaze	77.2% (66.4-86.6)
opv3	Manica	Macossa	77.1% (63.2-88.3)
opv3	Manica	Manica	70.8% (62-79.6)
opv3	Manica	Mossurize	71.5% (62-81.2)
opv3	Manica	Sussundenga	72.4% (63.2-82.9)
opv3	Manica	Tambara	74% (56.4-85.7)
opv3	Maputo	Boane	86.7% (73.9-93.7)
opv3	Maputo	Cidade da Matola	91.6% (87.3-94.8)
opv3	Maputo	Magude	90.7% (79.6-96.4)
opv3	Maputo	Manhiça	92% (85.1-96.5)
opv3	Maputo	Marracuene	88% (73.8-94.6)
opv3	Maputo	Matutuine	89.9% (75.8-96.1)
opv3	Maputo	Moamba	90.9% (80.1-96.8)
opv3	Maputo	Namaacha	89.5% (77.4-96)
opv3	Nampula	Angoche	67.4% (56.2-79.8)
opv3	Nampula	Cidade de Nacala-Porto	70.2% (58.8-81.6)
opv3	Nampula	Cidade de Nampula	67.6% (59.1-77.3)
opv3	Nampula	Ilha de Mocambique	69.2% (54-82.8)

opv3	Nampula	Lalaua	71.2% (58.2-85.4)
opv3	Nampula	Malema	66.5% (52.1-79.1)
opv3	Nampula	Meconta	73.4% (60.4-86.2)
opv3	Nampula	Mecuburi	64.3% (49.7-77.2)
opv3	Nampula	Memba	63.6% (51.1-75)
opv3	Nampula	Mogincual	71.4% (57.8-83.8)
opv3	Nampula	Mogovolas	68.4% (52.4-81.3)
opv3	Nampula	Moma	70.6% (56-84.1)
opv3	Nampula	Monapo	75% (64-85.9)
opv3	Nampula	Mossuril	69.3% (54.7-83.3)
opv3	Nampula	Muecate	69.5% (50.6-83.3)
opv3	Nampula	Murupula	55.2% (39.5-69.8)
opv3	Nampula	Nacala-Velha	69.7% (55.1-84.5)
opv3	Nampula	Nacaroa	69.7% (52.8-83.1)
opv3	Nampula	Namapa-Erati	72.6% (61.4-84.2)
opv3	Nampula	Rapale-Nampula	63.5% (51.5-76.3)
opv3	Nampula	Ribaue	58.5% (42.1-71.1)
opv3	Niassa	Cidade de Lichinga	74.7% (62.2-85)
opv3	Niassa	Cuamba	85.5% (75.7-91.9)
opv3	Niassa	Lago	81.8% (70.6-91.1)
opv3	Niassa	Lichinga	81.5% (67.7-90.9)
opv3	Niassa	Majune	84.6% (70.3-93.2)
opv3	Niassa	Mandimba	72.8% (58.8-82.3)
opv3	Niassa	Marrupa	87.8% (78.4-95)
opv3	Niassa	Maúa	85.3% (71.5-94.3)
opv3	Niassa	Mavago	81% (67.2-92.4)
opv3	Niassa	Mecanhelas	76.9% (65.3-85.2)
opv3	Niassa	Mecula	81.8% (64.8-92.6)
opv3	Niassa	Metarica	84.7% (71.2-94.1)
opv3	Niassa	Muembe	86.1% (73.5-94.7)

opv3	Niassa	N'gauma	77.3% (60.1-88.3)
opv3	Niassa	Nipepe	82.2% (63.1-93)
opv3	Niassa	Sanga	88.4% (78.9-95.2)
opv3	Sofala	Buzi	88.7% (81.1-93.8)
opv3	Sofala	Caia	84.3% (73.7-92)
opv3	Sofala	Chemba	64.5% (48.8-77.7)
opv3	Sofala	Cheringoma	84.1% (68.3-92.6)
opv3	Sofala	Chibabava	86.8% (77.2-93.7)
opv3	Sofala	Cidade de Beira	82.9% (74.9-89.1)
opv3	Sofala	Dondo	91.9% (83.3-96.1)
opv3	Sofala	Gorongosa	86.2% (76.3-92.7)
opv3	Sofala	Machanga	88.8% (77-95.5)
opv3	Sofala	Maringue	77.2% (64-87.9)
opv3	Sofala	Marromeu	89.9% (81.6-95.4)
opv3	Sofala	Muanza	86.4% (73.6-94)
opv3	Sofala	Nhamatanda	83.2% (73.8-89.9)
opv3	Tete	Angonia	71.1% (61.7-80.8)
opv3	Tete	Cahora-Bassa	71.5% (58.2-82.8)
opv3	Tete	Changara	73.4% (61.1-84.3)
opv3	Tete	Chifunde	67.7% (55.1-78.6)
opv3	Tete	Chiuta	74.9% (60.3-86.1)
opv3	Tete	Cidade de Tete	60.1% (46.8-70.7)
opv3	Tete	Macanga	68.3% (51.9-80.5)
opv3	Tete	Magoe	62.9% (46.8-77.2)
opv3	Tete	Maravia	74.8% (61.2-87)
opv3	Tete	Moatize	52.4% (41.5-62.8)
opv3	Tete	Mutarara	75.7% (67.3-85)
opv3	Tete	Tsangano	73.3% (61.2-83.8)
opv3	Tete	Zumbo	62.4% (43.7-76.7)
opv3	Zambézia	Alto Molocue	40.7% (26.1-55.2)

opv3	Zambézia	Chinde	63.8% (48-78.6)
opv3	Zambézia	Cidade de Quelimane	59% (44.2-72.8)
opv3	Zambézia	Gile	51.8% (40.6-63.6)
opv3	Zambézia	Gurue	54.4% (41.5-68.1)
opv3	Zambézia	Ile	60.8% (46.4-73.7)
opv3	Zambézia	Inhassunge	59.9% (35.4-77.6)
opv3	Zambézia	Lugela	58.4% (42.6-73.6)
opv3	Zambézia	Maganja da Costa	69.7% (58.6-82.2)
opv3	Zambézia	Milange	51.8% (41.3-64)
opv3	Zambézia	Mocuba	57.7% (42.6-72.8)
opv3	Zambézia	Mopeia	50.4% (32-65.6)
opv3	Zambézia	Morrumbala	59.2% (49.4-68.1)
opv3	Zambézia	Namacurra	60.2% (43.3-76.8)
opv3	Zambézia	Namaroi	48.6% (32.1-62.9)
opv3	Zambézia	Nicoadala	69.8% (54.1-83.2)
opv3	Zambézia	Pebane	49.1% (35.5-64.2)
dtp3	Cabo Delgado	Ancuabe	78.1% (62.5-89)
dtp3	Cabo Delgado	Balama	74.2% (61.4-87)
dtp3	Cabo Delgado	Chiure	70.3% (54.2-81.3)
dtp3	Cabo Delgado	Cidade de Pemba	91% (77.2-97.2)
dtp3	Cabo Delgado	Ibo	82.4% (30.2-98.2)
dtp3	Cabo Delgado	Macomia	89.3% (73.9-96.4)
dtp3	Cabo Delgado	Mecufi	86.1% (71.1-95.3)
dtp3	Cabo Delgado	Meluco	84.4% (71.2-93.5)
dtp3	Cabo Delgado	Mocimboa da Praia	84.1% (64.7-93.4)
dtp3	Cabo Delgado	Montepuez	82.5% (73.3-90.9)
dtp3	Cabo Delgado	Mueda	82.3% (69.3-91.1)
dtp3	Cabo Delgado	Muidumbe	88.8% (72.8-96.7)
dtp3	Cabo Delgado	Namuno	60.1% (42.2-73.9)
dtp3	Cabo Delgado	Nangade	66.8% (32.4-86.2)

dtp3	Cabo Delgado	Palma	72.9% (29-92.7)
dtp3	Cabo Delgado	Pemba-Metuge	85.4% (64.8-95.2)
dtp3	Cabo Delgado	Quissanga	84.1% (62.9-94.8)
dtp3	Cidade de Maputo	Distrito Urbano 1	85.8% (74.7-93)
dtp3	Cidade de Maputo	Distrito Urbano 2	90% (82.5-94.9)
dtp3	Cidade de Maputo	Distrito Urbano 3	84.6% (77.3-90.1)
dtp3	Cidade de Maputo	Distrito Urbano 4	85.6% (77.8-91.3)
dtp3	Cidade de Maputo	Distrito Urbano 5	89% (83.1-93.2)
dtp3	Cidade de Maputo	Distrito Urbano 6	94% (82.1-98.8)
dtp3	Cidade de Maputo	Distrito Urbano 7	94.2% (74.9-99.1)
dtp3	Gaza	Bilene-Macia	88.6% (81.5-94)
dtp3	Gaza	Chibuto	85.8% (79.4-91.1)
dtp3	Gaza	Chicualacuala	85.4% (75.2-92.3)
dtp3	Gaza	Chigubo	85.4% (75.8-91.8)
dtp3	Gaza	Chokwe	85% (77.7-90)
dtp3	Gaza	Cidade de Xai-Xai	77.7% (57-90.3)
dtp3	Gaza	Guija	88.1% (79.8-94)
dtp3	Gaza	Mabalane	85.8% (74.2-92.5)
dtp3	Gaza	Manjacaze	88.4% (80.8-93.6)
dtp3	Gaza	Massangena	83.7% (70.3-92.1)
dtp3	Gaza	Massingir	87.4% (76.5-93.8)
dtp3	Gaza	Xai-Xai	87.1% (80.2-91.8)
dtp3	Inhambane	Cidade de Inhambane	81.7% (58.6-93.4)
dtp3	Inhambane	Cidade de Maxixe	88.3% (78.7-94.6)
dtp3	Inhambane	Funhalouro	82.1% (72.3-89.2)
dtp3	Inhambane	Govuro	81.8% (65.8-92.4)
dtp3	Inhambane	Homoine	86.1% (76.6-92.8)
dtp3	Inhambane	Inharrime	88.9% (80.2-94.5)
dtp3	Inhambane	Inhassoro	80.8% (61.1-91)
dtp3	Inhambane	Jangamo	86.8% (75.6-93.2)

dtp3	Inhambane	Mabote	82.9% (72.8-90.4)
dtp3	Inhambane	Massinga	77.8% (63.9-87.3)
dtp3	Inhambane	Morrumbene	87.2% (79.3-93.4)
dtp3	Inhambane	Panda	85.8% (75.9-93.3)
dtp3	Inhambane	Vilankulo	72% (58.7-82.7)
dtp3	Inhambane	Zavala	89.9% (80.3-96)
dtp3	Manica	Barue	82.3% (72.1-90.1)
dtp3	Manica	Cidade de Chimoio	84.8% (73-92.6)
dtp3	Manica	Gondola	74.8% (65.4-83.1)
dtp3	Manica	Guro	79.6% (60.9-91.6)
dtp3	Manica	Machaze	88.1% (77.7-96.1)
dtp3	Manica	Macossa	82.8% (67.8-92.2)
dtp3	Manica	Manica	81.3% (71.8-89.5)
dtp3	Manica	Mossurize	81.1% (66.1-90.8)
dtp3	Manica	Sussundenga	81% (66.8-89.8)
dtp3	Manica	Tambara	80.3% (61.5-91)
dtp3	Maputo	Boane	97.9% (94.8-99.3)
dtp3	Maputo	Cidade da Matola	97.5% (95.5-98.8)
dtp3	Maputo	Magude	96.4% (91.5-98.9)
dtp3	Maputo	Manhiça	97.4% (93.8-99)
dtp3	Maputo	Marracuene	96.3% (91.6-98.5)
dtp3	Maputo	Matutuine	98.2% (93.2-99.6)
dtp3	Maputo	Moamba	97.5% (93.9-99.1)
dtp3	Maputo	Namaacha	98% (92.6-99.5)
dtp3	Nampula	Angoche	76.6% (58.8-87.1)
dtp3	Nampula	Cidade de Nacala-Porto	85.2% (69.6-94.4)
dtp3	Nampula	Cidade de Nampula	80.5% (65.3-91.9)
dtp3	Nampula	Ilha de Mocambique	85.1% (56.4-97.7)
dtp3	Nampula	Lalaua	77.3% (64.1-88.6)
dtp3	Nampula	Malema	76.1% (62.1-87.5)

dtp3	Nampula	Meconta	80.7% (66.8-90.2)
dtp3	Nampula	Mecuburi	70.8% (54.7-82.5)
dtp3	Nampula	Memba	76.7% (57.9-88.1)
dtp3	Nampula	Mogincual	81.2% (68.1-90.9)
dtp3	Nampula	Mogovolas	75.5% (60.8-87.1)
dtp3	Nampula	Moma	80.2% (65.4-90.6)
dtp3	Nampula	Monapo	83.7% (73-91.5)
dtp3	Nampula	Mossuril	83.7% (69-93.3)
dtp3	Nampula	Muecate	78.1% (63.1-88.6)
dtp3	Nampula	Murrupula	58% (35.6-75.7)
dtp3	Nampula	Nacala-Velha	82.5% (68.2-92.4)
dtp3	Nampula	Nacaroa	80.1% (65.3-90.4)
dtp3	Nampula	Namapa-Erati	76.6% (64.2-86.5)
dtp3	Nampula	Rapale-Nampula	74.6% (62-85.1)
dtp3	Nampula	Ribaue	69.4% (53.1-80.4)
dtp3	Niassa	Cidade de Lichinga	72.6% (53.6-85.7)
dtp3	Niassa	Cuamba	84.1% (76.4-91.1)
dtp3	Niassa	Lago	85.5% (70.1-94.2)
dtp3	Niassa	Lichinga	83.4% (72.4-91.2)
dtp3	Niassa	Majune	85.9% (76-92.7)
dtp3	Niassa	Mandimba	78.9% (68.2-86.9)
dtp3	Niassa	Marrupa	88.9% (80.9-94.9)
dtp3	Niassa	Maúa	86.1% (76.5-93.3)
dtp3	Niassa	Mavago	88.4% (79.2-95.1)
dtp3	Niassa	Mecanhelas	79.5% (67.2-88.4)
dtp3	Niassa	Mecula	88.7% (73.8-96.2)
dtp3	Niassa	Metarica	84.6% (72.3-93.9)
dtp3	Niassa	Muembe	89.1% (79.2-95.6)
dtp3	Niassa	N'gauma	77.8% (60.3-88.7)
dtp3	Niassa	Nipepe	84.7% (69.9-93)

dtp3	Niassa	Sanga	90.3% (80.7-96.2)
dtp3	Sofala	Buzi	87.8% (79.4-92.9)
dtp3	Sofala	Caia	86.7% (77.9-93.1)
dtp3	Sofala	Chemba	67.4% (49.3-82.6)
dtp3	Sofala	Cheringoma	87% (76.2-93.7)
dtp3	Sofala	Chibabava	86.9% (77.5-93)
dtp3	Sofala	Cidade de Beira	90.9% (83.8-95.2)
dtp3	Sofala	Dondo	92.5% (86.5-96.5)
dtp3	Sofala	Gorongosa	88% (81.1-93.3)
dtp3	Sofala	Machanga	90.7% (81.1-96.3)
dtp3	Sofala	Maringue	79.1% (67-87.7)
dtp3	Sofala	Marromeu	91.4% (84.1-96.3)
dtp3	Sofala	Muanza	89.4% (77.6-95.7)
dtp3	Sofala	Nhamatanda	88% (80.4-93.7)
dtp3	Tete	Angonia	79% (67.4-87.6)
dtp3	Tete	Cahora-Bassa	84.4% (71.6-92.9)
dtp3	Tete	Changara	79.2% (66.5-88.4)
dtp3	Tete	Chifunde	79.8% (69-88.3)
dtp3	Tete	Chiuta	81% (70.1-89)
dtp3	Tete	Cidade de Tete	64% (49.2-77.7)
dtp3	Tete	Macanga	78.7% (64-88.5)
dtp3	Tete	Magoe	76.1% (53.7-88.7)
dtp3	Tete	Maravia	82.2% (69.8-91.4)
dtp3	Tete	Moatize	72.5% (62.8-81.1)
dtp3	Tete	Mutarara	83% (73.2-91.2)
dtp3	Tete	Tsangano	85.5% (76-92.8)
dtp3	Tete	Zumbo	69% (39.6-84.8)
dtp3	Zambézia	Alto Molocue	44.1% (21.5-51.3)
dtp3	Zambézia	Chinde	64.3% (52.1-85.8)
dtp3	Zambézia	Cidade de Quelimane	59.1% (47-78.2)

dtp3	Zambézia	Gile	49.5% (37.5-56.7)
dtp3	Zambézia	Gurue	47.3% (29.6-54.1)
dtp3	Zambézia	Ile	52.6% (45.9-61.4)
dtp3	Zambézia	Inhassunge	60.2% (45.5-80.7)
dtp3	Zambézia	Lugela	54.9% (44.6-70)
dtp3	Zambézia	Maganja da Costa	62.5% (52.7-81.9)
dtp3	Zambézia	Milange	52.6% (46.5-60.6)
dtp3	Zambézia	Mocuba	57.8% (49.3-71.1)
dtp3	Zambézia	Mopeia	58.6% (48.6-75)
dtp3	Zambézia	Morrumbala	57.3% (50.3-70.1)
dtp3	Zambézia	Namacurra	62.8% (50-83.2)
dtp3	Zambézia	Namaroi	49.7% (37.5-58.8)
dtp3	Zambézia	Nicoadala	61.2% (51.8-78.5)
dtp3	Zambézia	Pebane	51.6% (39.8-62.6)
mea	Cabo Delgado	Ancuabe	82.2% (69.5-90.8)
mea	Cabo Delgado	Balama	86.9% (75.7-94.8)
mea	Cabo Delgado	Chiure	78.1% (65.7-86.9)
mea	Cabo Delgado	Cidade de Pemba	94.7% (84.3-98.8)
mea	Cabo Delgado	Ibo	88.8% (46-98.8)
mea	Cabo Delgado	Macomia	93.1% (82.3-97.7)
mea	Cabo Delgado	Mecufi	90.2% (76.7-95.9)
mea	Cabo Delgado	Meluco	90% (76.9-96.3)
mea	Cabo Delgado	Mocimboa da Praia	94.5% (87.4-98.2)
mea	Cabo Delgado	Montepuez	87.5% (78.7-94)
mea	Cabo Delgado	Mueda	92.2% (82.9-97.1)
mea	Cabo Delgado	Muidumbe	92.2% (80.3-97)
mea	Cabo Delgado	Namuno	76.2% (63.3-86.3)
mea	Cabo Delgado	Nangade	92.9% (79.2-97.8)
mea	Cabo Delgado	Palma	94.2% (78.2-99)
mea	Cabo Delgado	Pemba-Metuge	90.2% (74.4-97)

mea	Cabo Delgado	Quissanga	88.9% (71.5-96.6)
mea	Cidade de Maputo	Distrito Urbano 1	93.8% (84.9-97.9)
mea	Cidade de Maputo	Distrito Urbano 2	94.4% (88.1-97.8)
mea	Cidade de Maputo	Distrito Urbano 3	93.3% (88.3-96.6)
mea	Cidade de Maputo	Distrito Urbano 4	93.8% (88.7-97)
mea	Cidade de Maputo	Distrito Urbano 5	93% (88.2-96.3)
mea	Cidade de Maputo	Distrito Urbano 6	95.3% (81.6-98.9)
mea	Cidade de Maputo	Distrito Urbano 7	94.6% (75.5-99.2)
mea	Gaza	Bilene-Macia	91.8% (85.1-96.4)
mea	Gaza	Chibuto	86.5% (78.7-91.8)
mea	Gaza	Chicualacuala	85.6% (73.3-93.5)
mea	Gaza	Chigubo	85.6% (74.4-92.4)
mea	Gaza	Chokwe	83.3% (76.1-89.5)
mea	Gaza	Cidade de Xai-Xai	88.5% (73.5-95.7)
mea	Gaza	Guija	82.5% (69.5-90.4)
mea	Gaza	Mabalane	85.2% (71.6-92.7)
mea	Gaza	Manjacaze	90.3% (82.2-95.2)
mea	Gaza	Massangena	85.4% (69.8-95)
mea	Gaza	Massingir	86.9% (75.8-94.7)
mea	Gaza	Xai-Xai	88.3% (82-93.2)
mea	Inhambane	Cidade de Inhambane	96.2% (82.7-99.3)
mea	Inhambane	Cidade de Maxixe	91.3% (80.3-96.6)
mea	Inhambane	Funhalouro	89.6% (80-95.8)
mea	Inhambane	Govuro	92.2% (81.2-98)
mea	Inhambane	Homoine	89% (77.5-94.4)
mea	Inhambane	Inharrime	93.5% (85.1-97.9)
mea	Inhambane	Inhassoro	89% (71.6-96.6)
mea	Inhambane	Jangamo	93.7% (84.8-97.5)
mea	Inhambane	Mabote	88.4% (80.2-95.1)
mea	Inhambane	Massinga	89.6% (77.2-95.6)

mea	Inhambane	Morrumbene	92.2% (84-97.1)
mea	Inhambane	Panda	93% (85.5-97.4)
mea	Inhambane	Vilankulo	81.1% (62.5-91.1)
mea	Inhambane	Zavala	94.1% (83.1-98.2)
mea	Manica	Barue	76.3% (66.1-85.2)
mea	Manica	Cidade de Chimoio	91.8% (81.4-96.6)
mea	Manica	Gondola	76.7% (68.4-84.3)
mea	Manica	Guro	74.7% (55.4-86.6)
mea	Manica	Machaze	88.7% (79.7-95.2)
mea	Manica	Macossa	81.3% (65.9-91.6)
mea	Manica	Manica	79.2% (69.5-88)
mea	Manica	Mossurize	85.4% (75.6-92.7)
mea	Manica	Sussundenga	72.3% (56.9-83.4)
mea	Manica	Tambara	75.3% (59-87.3)
mea	Maputo	Boane	97% (92.3-99.1)
mea	Maputo	Cidade da Matola	97.6% (95.4-98.8)
mea	Maputo	Magude	94.1% (86.5-98)
mea	Maputo	Manhiça	96.7% (92.2-98.9)
mea	Maputo	Marracuene	96.7% (92.4-98.8)
mea	Maputo	Matutuine	96.9% (88.4-99.3)
mea	Maputo	Moamba	96% (90.7-98.5)
mea	Maputo	Namaacha	95.3% (83.5-98.8)
mea	Nampula	Angoche	86.7% (71.3-94.8)
mea	Nampula	Cidade de Nacala-Porto	93.2% (75.8-98.1)
mea	Nampula	Cidade de Nampula	88.3% (71.8-95.6)
mea	Nampula	Ilha de Mocambique	92.4% (52.3-99.5)
mea	Nampula	Lalaua	89.4% (71.7-96.7)
mea	Nampula	Malema	85% (69-93.5)
mea	Nampula	Meconta	91.6% (78.1-97.6)
mea	Nampula	Mecuburi	90.9% (78.7-97.2)

mea	Nampula	Memba	83.9% (61.9-94.3)
mea	Nampula	Mogincual	91.8% (76.9-97.2)
mea	Nampula	Mogovolas	86.6% (66.9-95.3)
mea	Nampula	Moma	86.7% (70-95.8)
mea	Nampula	Monapo	93.4% (84.2-97.5)
mea	Nampula	Mossuril	92.5% (75.5-97.9)
mea	Nampula	Muecate	90.5% (75.9-97)
mea	Nampula	Murrupula	80.9% (57.9-92.1)
mea	Nampula	Nacala-Velha	92.4% (79.7-97.9)
mea	Nampula	Nacaroa	91.3% (75.7-96.9)
mea	Nampula	Namapa-Erati	87.9% (75.1-95.6)
mea	Nampula	Rapale-Nampula	89.1% (76-95)
mea	Nampula	Ribaue	84.3% (67.5-93.1)
mea	Niassa	Cidade de Lichinga	96.4% (88.4-99.1)
mea	Niassa	Cuamba	86.6% (76.5-93.6)
mea	Niassa	Lago	95.5% (83.8-98.9)
mea	Niassa	Lichinga	94.1% (86.5-97.7)
mea	Niassa	Majune	91.8% (81.8-96.7)
mea	Niassa	Mandimba	87.8% (77.3-94)
mea	Niassa	Marrupa	88.8% (76.3-95.2)
mea	Niassa	Maúa	88.1% (73-95.3)
mea	Niassa	Mavago	92.5% (82.1-97.5)
mea	Niassa	Mecanhelas	83.2% (69.7-92)
mea	Niassa	Mecula	91.4% (77.2-97.7)
mea	Niassa	Metarica	89.7% (76.3-96.7)
mea	Niassa	Muembe	94.8% (86.4-98.7)
mea	Niassa	N'gauma	85.6% (66.4-94.5)
mea	Niassa	Nipepe	87.4% (69.5-96.6)
mea	Niassa	Sanga	96.3% (91.5-98.9)
mea	Sofala	Buzi	86.2% (77.8-92.3)

mea	Sofala	Caia	86.8% (77.2-93.1)
mea	Sofala	Chemba	62.6% (43.1-78.2)
mea	Sofala	Cheringoma	88.4% (68.5-95.4)
mea	Sofala	Chibabava	88.3% (79.2-94.5)
mea	Sofala	Cidade de Beira	94.6% (88.7-97.5)
mea	Sofala	Dondo	94.9% (89-98.1)
mea	Sofala	Gorongosa	86.3% (75.2-93.2)
mea	Sofala	Machanga	92% (80.9-97.1)
mea	Sofala	Maringue	83.1% (70.5-90.6)
mea	Sofala	Marromeu	92.5% (84.6-97)
mea	Sofala	Muanza	91% (79.6-96.5)
mea	Sofala	Nhamatanda	87.3% (79.1-93.1)
mea	Tete	Angonia	74.9% (60.8-84.8)
mea	Tete	Cahora-Bassa	87.3% (73.6-95.2)
mea	Tete	Changara	81.9% (67.1-91.9)
mea	Tete	Chifunde	87.4% (74.9-94.8)
mea	Tete	Chiuta	87% (76.6-94.4)
mea	Tete	Cidade de Tete	76.5% (59.1-88.5)
mea	Tete	Macanga	81.6% (64.3-93)
mea	Tete	Magoe	86.4% (68.7-96.1)
mea	Tete	Maravia	87.3% (72.1-94.9)
mea	Tete	Moatize	75.2% (64.4-83.8)
mea	Tete	Mutarara	80.2% (68-89.6)
mea	Tete	Tsangano	89.8% (79.8-95.9)
mea	Tete	Zumbo	62.7% (33.4-85.3)
mea	Zambézia	Alto Molocue	51.3% (40.4-60.6)
mea	Zambézia	Chinde	78.3% (66.9-88.8)
mea	Zambézia	Cidade de Quelimane	79.1% (66.5-90.8)
mea	Zambézia	Gile	62.8% (55.3-72.1)
mea	Zambézia	Gurue	60.1% (51.7-68.3)

mea	Zambézia	Ile	63.5% (56.7-72.1)
mea	Zambézia	Inhassunge	73.9% (60.2-86.5)
mea	Zambézia	Lugela	62% (52.7-72.9)
mea	Zambézia	Maganja da Costa	66.9% (58.1-75.8)
mea	Zambézia	Milange	60.1% (53.2-67)
mea	Zambézia	Mocuba	68.5% (59.8-77.5)
mea	Zambézia	Mopeia	66.9% (57.5-76.6)
mea	Zambézia	Morrumbala	62.6% (55.7-69.6)
mea	Zambézia	Namacurra	72.5% (60.7-84.2)
mea	Zambézia	Namaroi	53.6% (44-62.4)
mea	Zambézia	Nicoadala	70.6% (61.6-80.1)
mea	Zambézia	Pebane	65.6% (56.2-76.3)
fvc	Cabo Delgado	Ancuabe	50.7% (23.3-69.7)
fvc	Cabo Delgado	Balama	69.6% (50.5-89)
fvc	Cabo Delgado	Chiure	54.6% (27.3-69.1)
fvc	Cabo Delgado	Cidade de Pemba	75.5% (51.6-91)
fvc	Cabo Delgado	Ibo	67.2% (28.6-93.2)
fvc	Cabo Delgado	Macomia	82.9% (64.7-96.6)
fvc	Cabo Delgado	Mecufi	82.5% (63.8-96.5)
fvc	Cabo Delgado	Meluco	71% (32.6-91.5)
fvc	Cabo Delgado	Mocimboa da Praia	76.8% (55.1-93.6)
fvc	Cabo Delgado	Montepuez	75.3% (60.6-89.1)
fvc	Cabo Delgado	Mueda	71.6% (51-89.8)
fvc	Cabo Delgado	Muidumbe	75% (54.8-93.9)
fvc	Cabo Delgado	Namuno	46.6% (20.7-63.1)
fvc	Cabo Delgado	Nangade	49.6% (17.8-74.8)
fvc	Cabo Delgado	Palma	66.8% (34.8-89.3)
fvc	Cabo Delgado	Pemba-Metuge	69.5% (33.2-91.3)
fvc	Cabo Delgado	Quissanga	69.2% (39-90.7)
fvc	Cidade de Maputo	Distrito Urbano 1	70.8% (58.5-80.5)

fvc	Cidade de Maputo	Distrito Urbano 2	78.4% (66.5-88.4)
fvc	Cidade de Maputo	Distrito Urbano 3	64.3% (55.4-73.1)
fvc	Cidade de Maputo	Distrito Urbano 4	75.7% (67.2-84.6)
fvc	Cidade de Maputo	Distrito Urbano 5	74.5% (66-83.3)
fvc	Cidade de Maputo	Distrito Urbano 6	76.7% (61.4-89.7)
fvc	Cidade de Maputo	Distrito Urbano 7	76.2% (61-89.3)
fvc	Gaza	Bilene-Macia	73.2% (63-83.3)
fvc	Gaza	Chibuto	72.3% (63.3-82.2)
fvc	Gaza	Chicualacuala	69.9% (55.8-80.9)
fvc	Gaza	Chigubo	70.6% (51.7-84.8)
fvc	Gaza	Chokwe	68.8% (60.2-78.4)
fvc	Gaza	Cidade de Xai-Xai	66.9% (53.8-78.1)
fvc	Gaza	Guija	65.8% (51.3-77.4)
fvc	Gaza	Mabalane	69.9% (49.9-84.2)
fvc	Gaza	Manjacaze	76.2% (66.3-84.6)
fvc	Gaza	Massangena	69.2% (51.5-84.8)
fvc	Gaza	Massingir	74% (58.2-87)
fvc	Gaza	Xai-Xai	75% (65.8-83.5)
fvc	Inhambane	Cidade de Inhambane	63.4% (45.8-79.8)
fvc	Inhambane	Cidade de Maxixe	73.1% (58.1-87.4)
fvc	Inhambane	Funhalouro	66.1% (48.9-81.7)
fvc	Inhambane	Govuro	62.9% (42.9-82.1)
fvc	Inhambane	Homoine	48.6% (24.9-65.8)
fvc	Inhambane	Inharrime	70% (55.3-84.1)
fvc	Inhambane	Inhassoro	69.1% (44.4-88.4)
fvc	Inhambane	Jangamo	67% (51.7-81.1)
fvc	Inhambane	Mabote	70.1% (55.9-86.9)
fvc	Inhambane	Massinga	57.2% (41.2-73.2)
fvc	Inhambane	Morrumbene	78.9% (64.3-91.8)
fvc	Inhambane	Panda	73.7% (57.3-87.7)

fvc	Inhambane	Vilankulo	59.2% (42.7-72.7)
fvc	Inhambane	Zavala	69.8% (54.9-84.2)
fvc	Manica	Barue	63.4% (52.4-75.7)
fvc	Manica	Cidade de Chimoio	70.1% (59.6-82.4)
fvc	Manica	Gondola	56.2% (45.5-65.7)
fvc	Manica	Guro	56.8% (32.7-76.2)
fvc	Manica	Machaze	71.6% (54.6-86.5)
fvc	Manica	Macossa	72% (51.3-89.4)
fvc	Manica	Manica	59.3% (49.4-70.5)
fvc	Manica	Mossurize	61% (45.3-73.3)
fvc	Manica	Sussundenga	59.5% (45.1-72.6)
fvc	Manica	Tambara	62.8% (43.6-80.6)
fvc	Maputo	Boane	84% (64.8-93.2)
fvc	Maputo	Cidade da Matola	89.5% (84.6-93.5)
fvc	Maputo	Magude	88.9% (74.2-96.4)
fvc	Maputo	Manhiça	91.7% (83.8-96.5)
fvc	Maputo	Marracuene	86.2% (68.3-93.9)
fvc	Maputo	Matutuine	86.4% (68.1-95.4)
fvc	Maputo	Moamba	86.6% (72.2-95)
fvc	Maputo	Namaacha	82.3% (59.2-92.8)
fvc	Nampula	Angoche	66.8% (54-80.9)
fvc	Nampula	Cidade de Nacala-Porto	70.3% (54.9-84.9)
fvc	Nampula	Cidade de Nampula	64.8% (51-77.8)
fvc	Nampula	Ilha de Mocambique	67.5% (47.5-86.4)
fvc	Nampula	Lalaua	72% (53.6-87.8)
fvc	Nampula	Malema	63.5% (45.8-81.5)
fvc	Nampula	Meconta	73.5% (58.1-89.4)
fvc	Nampula	Mecuburi	58% (42.6-72.4)
fvc	Nampula	Memba	58.5% (37.5-74.1)
fvc	Nampula	Mogincual	71.6% (54-84.6)

fv	Nampula	Mogovolas	65.8% (42.4-83.1)
fv	Nampula	Moma	67.5% (51.7-82.8)
fv	Nampula	Monapo	75.3% (62.7-87.9)
fv	Nampula	Mossuril	68.7% (53.3-85)
fv	Nampula	Muecate	67.4% (47.9-86.3)
fv	Nampula	Murrupula	46.1% (23.2-61.9)
fv	Nampula	Nacala-Velha	68.6% (49.6-86.5)
fv	Nampula	Nacaroa	67.9% (46.8-85.4)
fv	Nampula	Namapa-Erati	69.8% (55.1-83)
fv	Nampula	Rapale-Nampula	58.3% (42.4-72.5)
fv	Nampula	Ribaue	53.1% (34.4-68.5)
fv	Niassa	Cidade de Lichinga	66.8% (52.6-80.4)
fv	Niassa	Cuamba	82.3% (72-90.8)
fv	Niassa	Lago	76.9% (60.7-88.6)
fv	Niassa	Lichinga	79% (60.5-91)
fv	Niassa	Majune	82.2% (62.1-93.9)
fv	Niassa	Mandimba	67.3% (50.7-79.5)
fv	Niassa	Marrupa	79.6% (64.9-90.8)
fv	Niassa	Maúa	79.1% (59.7-90.8)
fv	Niassa	Mavago	80.4% (63.1-91.4)
fv	Niassa	Mecanhelas	70.8% (57.3-80.2)
fv	Niassa	Mecula	77.4% (55-92)
fv	Niassa	Metarica	83.3% (64.1-94)
fv	Niassa	Muembe	84.4% (69.2-94.1)
fv	Niassa	N'gauma	68.9% (49.1-84.6)
fv	Niassa	Nipepe	77.3% (53.8-91.6)
fv	Niassa	Sanga	89.5% (77.8-95.8)
fv	Sofala	Buzi	73.7% (60.6-83.7)
fv	Sofala	Caia	82.9% (70-91.2)
fv	Sofala	Chemba	41.6% (22.5-60.3)

fv	Sofala	Cheringoma	78.2% (55.2-92.4)
fv	Sofala	Chibabava	82.8% (68.6-91.2)
fv	Sofala	Cidade de Beira	78.9% (69-87.2)
fv	Sofala	Dondo	89.3% (79.6-95.8)
fv	Sofala	Gorongosa	76.9% (62.5-87.4)
fv	Sofala	Machanga	85.1% (71.1-94.2)
fv	Sofala	Maringue	70.8% (55.9-82.3)
fv	Sofala	Marromeu	89.1% (78.9-95.3)
fv	Sofala	Muanza	81.9% (66.6-92.1)
fv	Sofala	Nhamatanda	79.4% (67-88.1)
fv	Tete	Angonia	63.1% (52.3-75.8)
fv	Tete	Cahora-Bassa	59.7% (44-76.1)
fv	Tete	Changara	68.3% (56.8-84.7)
fv	Tete	Chifunde	54.2% (38.9-67.2)
fv	Tete	Chiuta	65.5% (46-82.2)
fv	Tete	Cidade de Tete	55.6% (41.7-70.3)
fv	Tete	Macanga	56.8% (36.1-71.4)
fv	Tete	Magoé	56.7% (38.7-76.4)
fv	Tete	Maravia	71.3% (56.2-86.7)
fv	Tete	Moatize	43.3% (24.6-54)
fv	Tete	Mutarara	68% (56.3-82.3)
fv	Tete	Tsangano	70.2% (57.3-85.7)
fv	Tete	Zumbo	46.1% (22.9-64.3)
fv	Zambézia	Alto Molocue	22.9% (4.7-43.7)
fv	Zambézia	Chinde	60.6% (35.6-84.9)
fv	Zambézia	Cidade de Quelimane	49.6% (25.8-72.8)
fv	Zambézia	Gile	44.7% (22.4-65.4)
fv	Zambézia	Gurue	36% (10.9-57.7)
fv	Zambézia	Ile	48.9% (26.5-72.2)
fv	Zambézia	Inhassunge	49.5% (18.6-84.1)

fcc	Zambézia	Lugela	55.3% (31.7-83.4)
fcc	Zambézia	Maganja da Costa	66.4% (49.5-88.1)
fcc	Zambézia	Milange	41.3% (20.6-59.4)
fcc	Zambézia	Mocuba	39% (14.8-62.7)
fcc	Zambézia	Mopeia	40% (14.2-65.4)
fcc	Zambézia	Morrumbala	54.7% (40-71.9)
fcc	Zambézia	Namacurra	58.3% (27.4-84.4)
fcc	Zambézia	Namaroi	37.3% (14.2-56.2)
fcc	Zambézia	Nicoadala	68.5% (41.8-91.5)
fcc	Zambézia	Pebane	43.6% (22.5-67.8)

**Table A3: District Vaccination Coverage, 1995-2013, Bangladesh**

Covariate	Division	District	1995 Estimate	2000 Estimate	2005 Estimate	2013 Estimate
bcg	Barisal	Barguna	91.4 (86.9-94.3)	94.9 (92.1-96.6)	98.3 (97.3-98.9)	99.3 (97.5-99.8)
bcg	Barisal	Barisal	84.1 (80.2-87.5)	92.4 (90.4-94.1)	98.1 (97.5-98.6)	97.1 (94.2-98.5)
bcg	Barisal	Bhola	87.1 (82.9-90.1)	91.9 (89.5-93.9)	96.8 (95.9-97.7)	98.4 (95.8-99.3)
bcg	Barisal	Jhalokati	86.8 (81.3-91.6)	92.7 (89.7-95.1)	98.4 (97.5-99)	99.2 (97-99.8)
bcg	Barisal	Patuakhali	83 (78.4-87.1)	88.6 (85.8-91.3)	96.3 (95.3-97.1)	98.3 (95.7-99.4)
bcg	Barisal	Pirojpur	88 (83.5-91.4)	92.5 (89.9-94.7)	97.5 (96.4-98.1)	98.5 (95.8-99.4)
bcg	Chittagong	Bandarban	78.9 (69.8-85.3)	89.8 (85.5-92.9)	96.1 (94.6-97.2)	77.6 (64.1-87.8)
bcg	Chittagong	Brahmanbaria	74.6 (70.2-78.8)	85.9 (82.7-88.6)	95.4 (94.2-96.4)	96 (91.8-98)
bcg	Chittagong	Chandpur	83.5 (78.8-87.1)	93 (90.7-94.8)	98.1 (97.3-98.6)	95.2 (89.3-98.1)
bcg	Chittagong	Chittagong	84 (81-86.5)	89.9 (88-91.4)	95.8 (94.9-96.4)	97.1 (95.4-98.4)
bcg	Chittagong	Comilla	83 (79.8-85.9)	91.4 (89.4-92.9)	96.7 (95.7-97.4)	96.2 (92.3-98.1)
bcg	Chittagong	Cox's Bazar	73 (67.9-77.7)	86.1 (82.7-88.9)	96.4 (95.3-97.3)	96.7 (92.2-98.8)
bcg	Chittagong	Feni	87.3 (81.9-91.5)	94.2 (91.5-96.1)	98.2 (97.3-98.8)	97.6 (93.4-99.2)
bcg	Chittagong	Khagrachhari	86 (77.7-92.3)	91.9 (87.8-94.8)	95.1 (93.5-96.7)	88 (78-94.1)
bcg	Chittagong	Lakshmipur	78 (71.6-83.5)	88.1 (83.9-90.9)	96.5 (95.2-97.5)	94.3 (88.1-97.4)
bcg	Chittagong	Noakhali	79.9 (75.7-84)	85 (81.8-87.6)	92 (90.4-93.5)	91.7 (86.5-95.2)

bcg	Chittagong	Rangamati	83.5 (73.7-91.1)	91.4 (86.4-94.6)	96.8 (95.4-97.9)	93.7 (84.2-97.6)
bcg	Dhaka	Dhaka	86.6 (83.6-89.1)	93.3 (91.6-94.5)	97.8 (97.2-98.2)	97.6 (95.7-98.7)
bcg	Dhaka	Faridpur	83.1 (77.4-87.2)	92.9 (90.1-94.7)	98.4 (97.7-98.9)	97 (93.1-98.8)
bcg	Dhaka	Gazipur	86.2 (81.3-89.9)	92.7 (89.8-94.8)	97.6 (96.6-98.3)	98.7 (96.2-99.6)
bcg	Dhaka	Gopalganj	82.2 (76.5-86.5)	90.3 (87-92.9)	97.3 (96.2-98)	97.2 (93.3-98.9)
bcg	Dhaka	Jalpalpur	79.7 (74.7-84.3)	88 (84.6-90.7)	97 (96-97.9)	99 (97.2-99.6)
bcg	Dhaka	Kishoregonj	73.8 (69.2-78.3)	84.5 (81-87.3)	95.9 (94.7-96.8)	97.3 (94.2-98.8)
bcg	Dhaka	Madaripur	87.9 (80.3-92.6)	94.2 (90.7-96.5)	98.2 (97.3-98.7)	98.2 (94.9-99.4)
bcg	Dhaka	Manikganj	85.9 (79.8-90)	92.9 (89.8-95)	97.9 (96.9-98.5)	97.8 (93.3-99.2)
bcg	Dhaka	Munshiganj	83 (77.7-87.4)	91.7 (88.3-94)	97.7 (96.7-98.3)	98.2 (95.6-99.3)
bcg	Dhaka	Mymensingh	83.9 (79.8-86.9)	91.1 (88-92.8)	96.7 (95.7-97.5)	97.5 (94.4-98.9)
bcg	Dhaka	Narayanganj	79.2 (73.3-84.2)	91 (87.7-93.3)	98.1 (97.3-98.6)	98.3 (95.3-99.4)
bcg	Dhaka	Narsingdi	71.7 (65.8-76.8)	87.1 (83.7-89.9)	97.4 (96.3-98.1)	97 (93.2-98.8)
bcg	Dhaka	Netrakona	72.3 (66.6-77.9)	82.8 (79.3-86.4)	95.4 (94.2-96.5)	97.9 (95.3-99.2)
bcg	Dhaka	Rajbari	86.6 (80.7-91)	92.9 (89.7-95.1)	98.1 (97.2-98.7)	98.9 (96.8-99.6)
bcg	Dhaka	Shariatpur	61.2 (54.3-67.5)	85.2 (80.7-88.7)	98.3 (97.5-98.8)	96.7 (91.5-98.9)
bcg	Dhaka	Sherpur	73.1 (64.8-79.7)	87.3 (82.9-90.9)	97 (95.8-97.9)	98.8 (95.9-99.6)
bcg	Dhaka	Tangail	79.6 (74.2-84.2)	92 (88.9-94.2)	98.3 (97.7-98.9)	95.6 (89.4-98.1)
bcg	Khulna	Bagerhat	86.1 (79.2-90.8)	92.5 (88.7-95.1)	97.6 (96.5-98.3)	92.4 (84.4-96.6)
bcg	Khulna	Chuadanga	87.9 (82.6-92.2)	94.5 (91.7-96.5)	98.8 (98-99.3)	98.7 (95.5-99.7)
bcg	Khulna	Jessore	92 (88.5-94.3)	96.7 (95.1-97.9)	98.9 (98.3-99.3)	92.1 (81.2-96.6)
bcg	Khulna	Jhenaidah	90.2 (86.2-93.6)	95.2 (93-96.6)	98.6 (97.8-99.1)	99 (96.4-99.6)
bcg	Khulna	Khulna	90.5 (86.7-93.4)	94.8 (92.6-96.1)	98.5 (97.9-98.9)	97 (93.3-98.6)
bcg	Khulna	Kushtia	87 (82.6-90.3)	94.3 (92-96)	98.5 (97.7-99)	97.5 (93.5-99.1)
bcg	Khulna	Magura	90.6 (85.8-93.8)	94.7 (92-96.6)	98.1 (97.2-98.7)	98.8 (96.6-99.6)
bcg	Khulna	Meherpur	93.6 (86.5-97.2)	97 (93.8-98.5)	98.7 (97.9-99.2)	99.1 (95.5-99.8)
bcg	Khulna	Narail	84.8 (79.5-89.1)	90.7 (87.3-93.2)	97.4 (96.3-98.1)	97.7 (94.2-99.1)
bcg	Khulna	Satkhira	92.5 (88.4-95.1)	95.7 (93.1-97.3)	99 (98.3-99.4)	99 (96-99.8)
bcg	Rajshahi	Bogra	88 (83.8-91.4)	92.7 (90.1-94.7)	97.3 (96.2-98.1)	98.7 (96.9-99.6)
bcg	Rajshahi	Chapainababganj	88.4 (82.8-92.9)	93.5 (90.6-95.7)	97.7 (96.6-98.4)	97.4 (93.2-99.1)

bcg	Rajshahi	Joypurhat	92.4 (86.9-95.5)	94.2 (90.7-96.4)	97 (95.7-97.9)	99.6 (98.7-99.9)
bcg	Rajshahi	Naogaon	89.8 (85.4-92.8)	93.2 (90.4-95.2)	97.1 (96.1-97.9)	99 (97-99.6)
bcg	Rajshahi	Natore	90.2 (85.5-93.6)	93.5 (90.3-95.5)	96.5 (95.1-97.4)	98.2 (95.6-99.2)
bcg	Rajshahi	Pabna	86.2 (81.7-89.7)	93.6 (91.3-95.2)	97.8 (96.9-98.5)	95.2 (88-97.8)
bcg	Rajshahi	Rajshahi	90.1 (85.8-93.4)	94.5 (92.1-96.3)	97.9 (97.2-98.5)	98.4 (96.5-99.3)
bcg	Rajshahi	Sirajganj	81 (76.4-85)	87.3 (84-90.3)	95.8 (94.6-96.7)	97.2 (93.6-98.7)
bcg	Rangpur	Dinajpur	88.6 (84.7-91.6)	93.6 (91.6-95.4)	97.6 (96.6-98.3)	98.5 (95.9-99.4)
bcg	Rangpur	Gaibandha	87.4 (82.9-91.1)	90.4 (87-92.9)	95.3 (93.8-96.4)	98.8 (96.8-99.5)
bcg	Rangpur	Kurigram	89.3 (85.5-92.4)	90.4 (87.1-93)	93.9 (92-95.2)	99.6 (98.7-99.8)
bcg	Rangpur	Lalmonirhat	89.7 (84.1-93.5)	91.3 (87.8-94)	94.3 (92.8-95.6)	99.4 (98.3-99.8)
bcg	Rangpur	Nilphamari	85.4 (80.5-89.3)	91.9 (88.4-94.1)	97.9 (97-98.6)	99.2 (97.5-99.8)
bcg	Rangpur	Panchagarh	82.4 (74.5-88.3)	90.4 (85.9-93.6)	97.9 (96.7-98.5)	98.6 (95.3-99.6)
bcg	Rangpur	Rangpur	84.5 (80.3-88.5)	88.3 (85.5-91.2)	95 (93.6-96.1)	99.4 (98.2-99.8)
bcg	Rangpur	Thakurgaon	87.2 (81.1-91.5)	94 (90.4-96.2)	98.3 (97.3-98.9)	98.3 (93.8-99.5)
bcg	Sylhet	Habiganj	78.5 (74.2-82.4)	84.7 (81.6-87.4)	92.6 (91.1-93.8)	92.8 (88.5-95.7)
bcg	Sylhet	Maulvibazar	76.6 (71.9-80.5)	83.6 (80.1-86.8)	94.4 (93.1-95.5)	92.9 (86.7-96.4)
bcg	Sylhet	Sunamganj	67.8 (63.3-72.2)	79.7 (76.4-82.7)	91.2 (89.4-92.6)	88.9 (82.4-92.9)
bcg	Sylhet	Sylhet	68.8 (64.7-72.7)	82.5 (79.7-84.5)	93.7 (92.6-94.6)	93.4 (89.6-95.7)
dtp3	Barisal	Barguna	70.7 (60.3-78.1)	89.5 (84.6-93.2)	90.3 (87.5-92.2)	99.6 (98.7-99.9)
dtp3	Barisal	Barisal	71.7 (65-77)	91.3 (88.3-93.5)	91.8 (90.2-93.3)	99.2 (98.4-99.6)
dtp3	Barisal	Bhola	71.1 (61.7-79)	85 (81-88.5)	90.4 (88.1-92.2)	99 (97.4-99.6)
dtp3	Barisal	Jhalokati	74.4 (65.6-82.8)	92.1 (86.7-94.9)	92 (89.8-94.1)	99.6 (98.4-99.9)
dtp3	Barisal	Patuakhali	65 (54.9-74.7)	84.9 (79.6-89.2)	89.1 (87-90.5)	99.7 (98.9-99.9)
dtp3	Barisal	Pirojpur	73 (65.2-80.5)	92.6 (88.9-95)	90.4 (87.9-92.4)	99.8 (99.1-99.9)
dtp3	Chittagong	Bandarban	67.9 (57.3-77.8)	77.7 (69.2-84.9)	87.7 (84.9-90)	86.2 (77.5-92.2)
dtp3	Chittagong	Brahmanbaria	67.1 (60.4-73.8)	81.3 (75.5-85.6)	89.7 (87.8-91.5)	98 (95.2-99.1)
dtp3	Chittagong	Chandpur	75.1 (67.7-82)	92.4 (89.2-94.9)	95.7 (94.2-96.8)	98.8 (96.6-99.6)
dtp3	Chittagong	Chittagong	72 (64.7-77.7)	84.9 (81.7-87.6)	92.1 (90.7-93.6)	97.4 (95.6-98.4)
dtp3	Chittagong	Comilla	69.7 (63.2-75.4)	90 (87.1-92.3)	89 (86.7-90.9)	98.8 (97.4-99.4)
dtp3	Chittagong	Cox's Bazar	66.5 (55.7-77.7)	82.5 (77.5-86.7)	91 (88.7-93.2)	97.3 (93.2-98.9)

dtp3	Chittagong	Feni	77.7 (66.9-85.9)	92.4 (87.8-95.1)	96.9 (95.3-97.9)	97.3 (91.7-99.1)
dtp3	Chittagong	Khagrachhari	77.9 (66.8-86.8)	75.7 (67.9-82.4)	88.8 (85.7-91)	87.5 (78.1-93.8)
dtp3	Chittagong	Lakshmipur	67.9 (59.3-76.8)	83 (77.6-87.6)	92.1 (89.6-94.3)	93.3 (86.8-96.9)
dtp3	Chittagong	Noakhali	66.8 (58.8-73.9)	74.3 (68.1-79.9)	91 (88.6-92.8)	87.4 (77.5-92.9)
dtp3	Chittagong	Rangamati	76.7 (64.9-85.7)	79.8 (71.9-86.7)	91.4 (88.4-93.6)	93.4 (86.6-96.7)
dtp3	Dhaka	Dhaka	74.3 (68.5-79.4)	90.5 (88.1-92.5)	92.9 (91.5-93.9)	98.2 (96.9-98.9)
dtp3	Dhaka	Faridpur	75 (68.2-80.4)	94.5 (92.1-96.5)	94.2 (92.4-95.5)	99 (97.3-99.6)
dtp3	Dhaka	Gazipur	64 (55.7-72.4)	85.3 (79.2-89.5)	88.2 (85.1-90.6)	99.3 (98-99.8)
dtp3	Dhaka	Gopalganj	72 (63.7-78.5)	92.1 (88.1-94.8)	91.8 (89.6-93.6)	99.1 (97.4-99.7)
dtp3	Dhaka	Jalpaiguri	49.3 (40.4-58)	77.8 (72.3-83.4)	89.3 (87.3-91.5)	98.5 (96.8-99.4)
dtp3	Dhaka	Kishoregonj	58 (50.1-65.4)	82.6 (77.3-86.8)	89.1 (86.9-91.1)	99.1 (97.6-99.6)
dtp3	Dhaka	Madaripur	71.3 (62.2-79.7)	92.5 (88.5-95.3)	90.5 (88.3-92.5)	99.3 (98-99.8)
dtp3	Dhaka	Manikganj	66.1 (57.1-73.6)	88.2 (83-92.2)	93.8 (91.9-95.2)	93.8 (87.6-97.3)
dtp3	Dhaka	Munshiganj	75.9 (68.5-82.3)	92.7 (88.9-95.1)	93.3 (91.3-95)	99.7 (98.9-99.9)
dtp3	Dhaka	Mymensingh	57.6 (49.4-64.9)	87.5 (83.6-90.9)	92.2 (90.3-93.5)	98.4 (96.4-99.3)
dtp3	Dhaka	Narayanganj	70.9 (63.6-77.6)	88.4 (84.4-91.5)	93.8 (92.1-95.3)	99.3 (97.8-99.8)
dtp3	Dhaka	Narsingdi	65.9 (56.6-73.7)	84.8 (78.7-89.6)	94.7 (93-96.2)	95.8 (88.4-98.3)
dtp3	Dhaka	Netrakona	46.3 (35-56.9)	72.9 (66.6-78.5)	90.5 (88.4-92.4)	97 (93.8-98.8)
dtp3	Dhaka	Rajbari	68.8 (60.2-75.6)	88.5 (83.6-92.5)	93.1 (91.1-94.8)	99.4 (98-99.8)
dtp3	Dhaka	Shariatpur	69.5 (60.2-78.1)	91.9 (87.9-94.9)	93.1 (91.1-95)	98.6 (96.1-99.5)
dtp3	Dhaka	Sherpur	47.2 (34.6-60.8)	77.3 (69.6-83.8)	92.7 (90.6-94.1)	97.3 (93.1-99.2)
dtp3	Dhaka	Tangail	65.9 (57.7-74)	87.4 (82.6-91.2)	95.1 (93.5-96.3)	97.9 (94.4-99.2)
dtp3	Khulna	Bagerhat	67.7 (57.5-76.3)	91.5 (87.2-94.7)	91.3 (89.1-93)	96.1 (91.5-98.1)
dtp3	Khulna	Chuadanga	73 (61.5-82.1)	95.8 (91.9-97.6)	95.7 (94-97)	98.5 (95.5-99.5)
dtp3	Khulna	Jessore	78.8 (71.8-85)	96.2 (93.8-97.6)	98.2 (97.3-98.8)	95.3 (87.6-98.3)
dtp3	Khulna	Jhenaidah	75.5 (67-82.6)	93 (89.8-95.2)	96.4 (95-97.4)	99.3 (97.6-99.8)
dtp3	Khulna	Khulna	74.4 (65.8-80.8)	94.1 (91.1-95.9)	94.6 (93.1-95.6)	98.4 (96.4-99.2)
dtp3	Khulna	Kushtia	70.6 (63.4-77.3)	91.9 (88.2-94.3)	95.9 (94.3-97.1)	99.3 (98.3-99.8)
dtp3	Khulna	Magura	74.2 (65.7-82)	93 (89.1-95.6)	95.2 (93.3-96.6)	99.5 (98.2-99.9)
dtp3	Khulna	Meherpur	74.1 (60.3-83.1)	96.8 (93.5-98.4)	93.3 (91-94.8)	99.5 (98.1-99.9)

dtp3	Khulna	Narail	66.6 (58-75.1)	86.9 (81-90.3)	93.7 (91.6-95.2)	98.5 (95.9-99.5)
dtp3	Khulna	Satkhira	79.5 (71.1-86.6)	92.2 (87.3-95.3)	95.4 (93.9-96.7)	99.1 (96.7-99.8)
dtp3	Rajshahi	Bogra	68.1 (59.2-75.5)	93.1 (89.4-95.3)	92.5 (90.5-94.3)	99.9 (99.5-100)
dtp3	Rajshahi	Chapainababganj	62 (49.7-74.2)	93.6 (89.4-96.4)	88.6 (85.7-90.9)	99.2 (97.7-99.7)
dtp3	Rajshahi	Joypurhat	68.7 (57.5-78.5)	95.7 (93.1-97.6)	90.7 (88.1-92.8)	100 (99.9-100)
dtp3	Rajshahi	Naogaon	66.9 (57-76)	94 (90.9-96.3)	89.5 (87.3-91.3)	99.9 (99.5-100)
dtp3	Rajshahi	Natore	67.8 (59.3-76.2)	94.4 (91.3-96.5)	88.4 (85.8-90.7)	99.9 (99.7-100)
dtp3	Rajshahi	Pabna	65.1 (56.9-72.3)	89.5 (85.6-92.7)	94.6 (92.8-96.1)	98.3 (95.8-99.4)
dtp3	Rajshahi	Rajshahi	69.4 (60.1-78.3)	95.3 (92.6-97.2)	92.2 (90.4-93.6)	99.9 (99.7-100)
dtp3	Rajshahi	Sirajganj	57.5 (49.1-66.8)	78.1 (71.7-83.2)	90.3 (88.2-92.2)	98.9 (97.3-99.6)
dtp3	Rangpur	Dinajpur	54.8 (46.1-63.6)	94.1 (91.4-96.1)	90.9 (88.5-92.8)	99.7 (99.2-99.9)
dtp3	Rangpur	Gaibandha	54.3 (45-63.1)	86.5 (82.1-90.6)	86.1 (83.3-88.5)	99.2 (98.2-99.7)
dtp3	Rangpur	Kurigram	50.3 (39.7-60.5)	86.7 (81.8-90.1)	80.7 (77.4-83.8)	99.5 (98.7-99.8)
dtp3	Rangpur	Lalmonirhat	54.6 (42.5-66)	93.5 (90.1-96)	86.4 (83.8-88.6)	99.6 (98.9-99.9)
dtp3	Rangpur	Nilphamari	54.6 (44.8-65.2)	92.5 (88.7-95.1)	91.5 (89.3-93.4)	99.6 (98.8-99.9)
dtp3	Rangpur	Panchagarh	47 (34.6-60.7)	93.7 (88.9-96.4)	92.6 (90.5-94.2)	99.5 (98.2-99.9)
dtp3	Rangpur	Rangpur	52.5 (42.9-61.3)	93.7 (90.5-95.8)	83.7 (80.9-86.4)	99.8 (99.5-99.9)
dtp3	Rangpur	Thakurgaon	54.4 (42.2-65.6)	91.8 (87-95.3)	93.5 (91.6-95.2)	98.9 (96.6-99.6)
dtp3	Sylhet	Habiganj	52.7 (44.6-60.7)	74.7 (70-78.9)	84.3 (81.2-86.4)	97.8 (96-98.9)
dtp3	Sylhet	Maulvibazar	53.6 (42.7-63.4)	72.9 (66.9-78.4)	92.4 (90.5-93.9)	89.9 (80.8-95.1)
dtp3	Sylhet	Sunamganj	54.5 (46.1-63.2)	70 (64.5-75.5)	86.7 (84.3-88.4)	90.5 (84.1-94.3)
dtp3	Sylhet	Sylhet	51.4 (44.1-59.2)	81.3 (78.2-84.7)	85.5 (83.9-87.2)	97.6 (96.1-98.5)
fv	Barisal	Barguna	41.1 (33.1-49.6)	74.6 (67.3-80)	79.1 (75.9-82.1)	98.8 (97.6-99.4)
fv	Barisal	Barisal	39.1 (33.7-43.9)	81.3 (77.7-84.6)	84.4 (82.5-86.2)	96.9 (95.1-98)
fv	Barisal	Bhola	41.2 (34.3-49.6)	72.3 (66.3-77.2)	82.5 (79.5-85.4)	97 (93.8-98.5)
fv	Barisal	Jhalokati	45.1 (36.8-55.3)	85.9 (79.6-90)	84.7 (82-87.5)	99.3 (98.2-99.8)
fv	Barisal	Patuakhali	37.4 (29.4-46.1)	72 (65.6-77.4)	80.2 (78-82.4)	99.4 (98.5-99.7)
fv	Barisal	Pirojpur	43.9 (36.5-51.6)	85.1 (80-88.6)	83.4 (80.2-85.8)	99.2 (98.2-99.7)
fv	Chittagong	Bandarban	47.4 (37.2-57.7)	73.1 (65.2-79.1)	78.7 (75.7-81.5)	88.1 (80.2-93)
fv	Chittagong	Brahmanbaria	42.3 (36.2-48.9)	73.6 (68.8-78.7)	81.5 (78.6-83.8)	96.9 (94-98.4)

fvc	Chittagong	Chandpur	44.1 (37.5-51.4)	87.4 (83.3-90.5)	91.2 (89.4-93)	98.1 (95.5-99.2)
fvc	Chittagong	Chittagong	43.9 (38.4-49.7)	76.6 (73.4-79.9)	84.5 (82.5-86.3)	95.5 (93.1-97)
fvc	Chittagong	Comilla	40.7 (35.1-46.1)	85.6 (82.4-88.7)	80.6 (78.1-83.1)	97.8 (96.1-98.9)
fvc	Chittagong	Cox's Bazar	37.8 (28.6-47.2)	74.7 (69.4-79.8)	80 (76.8-83.4)	97.6 (95.4-98.8)
fvc	Chittagong	Feni	43.3 (34.5-53.7)	84 (77.7-88.4)	94.2 (91.8-95.8)	93.4 (85.7-97.3)
fvc	Chittagong	Khagrachhari	59.2 (47.4-71.3)	67.7 (59.4-75.1)	81.3 (77.5-84.3)	87.5 (79-92.7)
fvc	Chittagong	Lakshmipur	40.4 (33.1-48)	79.6 (73.9-84.8)	84.1 (81-87.1)	89.5 (81.6-94.2)
fvc	Chittagong	Noakhali	39.2 (32.7-45.8)	66.8 (61.5-71.7)	81.2 (78.1-84.4)	83.4 (74.3-89.7)
fvc	Chittagong	Rangamati	53.8 (42.7-67.1)	73.9 (66.3-80.6)	85.4 (82.4-87.9)	85.1 (75.3-90.9)
fvc	Dhaka	Dhaka	43.9 (38.4-49.6)	78.5 (74.8-81.5)	86.1 (84.1-87.4)	93.2 (90.1-95.4)
fvc	Dhaka	Faridpur	40.4 (35-47.3)	87.9 (84.1-90.9)	86.9 (84.2-89.2)	96.9 (94.4-98.3)
fvc	Dhaka	Gazipur	37.2 (30.6-44.1)	76.7 (70.6-82)	80.2 (76.8-83.3)	98.7 (97.2-99.4)
fvc	Dhaka	Gopalganj	38.4 (31.8-44.8)	83.6 (78.2-87.7)	81.8 (78.7-84.5)	98.1 (96.1-99.1)
fvc	Dhaka	Jalpaiguri	26 (20.7-31.4)	65.1 (58.5-71.6)	80.3 (77.6-83)	92.4 (86.7-95.6)
fvc	Dhaka	Kishoregonj	32.2 (26.9-38.2)	72.7 (67.4-78.3)	78.6 (76-81.4)	98.2 (96.1-99.1)
fvc	Dhaka	Madaripur	34.9 (27.1-43.2)	77.8 (70.8-83.6)	81.4 (78.4-84.4)	95.8 (92.7-97.9)
fvc	Dhaka	Manikganj	34.1 (27.3-40.3)	80.4 (74.4-85.4)	85.6 (82.9-87.8)	87.4 (80.1-92.5)
fvc	Dhaka	Munshiganj	41.4 (34.8-47.9)	82.9 (76.6-87)	86.7 (84.1-89.1)	97.6 (94.8-98.9)
fvc	Dhaka	Mymensingh	32.3 (26.9-38.4)	77.4 (72.4-81.6)	84 (81.3-86.3)	93 (88.1-96.1)
fvc	Dhaka	Narayanganj	39.9 (33.2-46.5)	78.7 (72.9-83.4)	85.3 (82.6-87.5)	97.8 (95.2-98.8)
fvc	Dhaka	Narsingdi	35.4 (27.6-43.1)	73.3 (65.4-79.6)	88.6 (86.5-90.7)	91.6 (84-95.5)
fvc	Dhaka	Netrakona	25.5 (19.1-33.1)	65.7 (59.2-72.3)	83.1 (80.4-85.6)	91.1 (83.8-95)
fvc	Dhaka	Rajbari	39.3 (32.3-47.9)	81.6 (75.2-86.8)	86.4 (83.6-88.8)	97.3 (94.7-98.9)
fvc	Dhaka	Shariatpur	32.6 (25.6-40.4)	83 (77.3-87.6)	86.9 (84.4-89.3)	94.2 (89.1-97.4)
fvc	Dhaka	Sherpur	26.5 (18.1-34.5)	69.6 (61.9-76.2)	85.9 (83.3-88.2)	94.7 (89.5-97.5)
fvc	Dhaka	Tangail	36.3 (29.6-44)	77.6 (71.3-83.1)	89.3 (87-91.3)	93.6 (87.9-96.7)
fvc	Khulna	Bagerhat	37.8 (29-45.9)	86.2 (79.4-91.1)	85.6 (83-88.2)	90.2 (83.6-94.3)
fvc	Khulna	Chuadanga	43.1 (34.3-53)	91.1 (86.8-94.5)	91 (88.5-93)	98.6 (96.2-99.5)
fvc	Khulna	Jessore	46.6 (40.2-54.4)	92.3 (89-94.6)	94.8 (93.3-96.1)	94.3 (88.3-97.3)
fvc	Khulna	Jhenaidah	45.1 (39-52.3)	88.4 (83.7-91.8)	91.3 (89-93.1)	98.2 (95.6-99.3)

fvc	Khulna	Khulna	43.1 (35.7-50.9)	90.5 (87.5-92.8)	88.5 (86.6-90)	97 (95.1-98.2)
fvc	Khulna	Kushtia	42.7 (36.7-49.2)	84.8 (79.9-88.5)	90 (87.9-92)	99.2 (97.7-99.6)
fvc	Khulna	Magura	44.1 (36.8-52.3)	90.2 (85.5-93.2)	91.1 (88.7-93.1)	97.4 (94.7-98.8)
fvc	Khulna	Meherpur	50.3 (38.1-62.9)	93.7 (89.3-96.5)	87.7 (84.9-89.9)	98.8 (97.1-99.6)
fvc	Khulna	Narail	39.2 (32.7-47.1)	80.1 (74-85)	87.3 (84.6-89.5)	98.2 (95.7-99.1)
fvc	Khulna	Satkhira	48.6 (39.4-57.6)	85.4 (79.2-90.2)	90.4 (88.1-92)	97.4 (94-98.9)
fvc	Rajshahi	Bogra	31.7 (26.6-38.5)	86.7 (82.9-89.9)	86.7 (84.1-88.8)	99.2 (98.2-99.7)
fvc	Rajshahi	Chapainababganj	33 (24.9-42.8)	87 (81.1-91.1)	82.2 (78.9-85.1)	98 (95.6-99.1)
fvc	Rajshahi	Joypurhat	30.3 (23-39.2)	91.1 (85.5-94.3)	84.3 (80.9-86.9)	99.8 (99.3-99.9)
fvc	Rajshahi	Naogaon	30.8 (24.1-38)	87.3 (82.8-90.5)	81.6 (79.2-84)	99.4 (98.7-99.7)
fvc	Rajshahi	Natore	34.7 (28.1-42.3)	87.3 (82.5-90.9)	79.7 (76.2-82.8)	99.7 (99.3-99.9)
fvc	Rajshahi	Pabna	35.9 (29-42.3)	76.5 (70.8-81.6)	87.3 (84.6-89.3)	97.7 (95.1-98.9)
fvc	Rajshahi	Rajshahi	37.9 (30.2-45.8)	91 (87.8-93.8)	86.6 (84.8-88.5)	99.7 (99.2-99.9)
fvc	Rajshahi	Sirajganj	29.2 (23.1-35.3)	62.7 (56-68.8)	81.1 (78.6-83.5)	97.6 (95-98.8)
fvc	Rangpur	Dinajpur	26.3 (20.7-32.3)	90.9 (86.9-93.7)	84.8 (82.2-87.2)	99.2 (98.3-99.7)
fvc	Rangpur	Gaibandha	25.5 (20-31.3)	81.5 (75.8-85.4)	80.2 (77-82.8)	96.5 (93.6-98)
fvc	Rangpur	Kurigram	24.9 (18.8-31.7)	78.6 (72.4-83.8)	72.9 (69.7-75.9)	98.2 (96.5-99.1)
fvc	Rangpur	Lalmonirhat	25.7 (19.3-34.8)	80.5 (73.9-84.9)	76 (73-78.5)	98.2 (96.7-99.1)
fvc	Rangpur	Nilphamari	26.6 (20.4-33.1)	86.7 (81.9-90.2)	84.1 (81-86.5)	97.9 (95.8-99)
fvc	Rangpur	Panchagarh	21.8 (14.7-30.5)	88.1 (82.7-92)	86.2 (83.5-88.4)	97.9 (95.6-99.2)
fvc	Rangpur	Rangpur	25.6 (20.3-32.2)	86.7 (81.9-90.2)	75.7 (71.8-78.7)	99.2 (98.4-99.6)
fvc	Rangpur	Thakurgaon	21.8 (15.2-30.5)	81.9 (75.2-87.8)	88.8 (86.2-91.1)	96.1 (91.5-98.2)
fvc	Sylhet	Habiganj	31.4 (26.2-37.2)	69.1 (64.3-73.2)	73.1 (69.9-75.5)	93.2 (89-95.9)
fvc	Sylhet	Maulvibazar	29.6 (22.9-37)	66.7 (60.2-72.3)	87.1 (84.8-89.4)	77.6 (65.5-85.7)
fvc	Sylhet	Sunamganj	29.4 (24-35.8)	60.2 (54.2-65.6)	79.5 (76.5-81.9)	86.9 (79.5-91.8)
fvc	Sylhet	Sylhet	31.1 (25.5-37.9)	74.1 (70.3-78)	77.8 (75.5-79.7)	94.4 (91.4-96.3)
mea	Barisal	Barguna	86 (80.4-90.4)	86.1 (82.1-89.7)	88.1 (85.6-90.1)	96.6 (93.1-98.3)
mea	Barisal	Barisal	82.2 (78.2-85.6)	86.5 (84-88.8)	89.5 (87.9-90.9)	93.3 (90.5-95.8)
mea	Barisal	Bhola	79.7 (74.5-83.9)	82 (78.2-85.3)	86.6 (84-88.5)	95.6 (92.5-97.7)
mea	Barisal	Jhalokati	88.2 (83-92.4)	87.5 (82.7-91.1)	88.4 (85.8-90.7)	98.5 (96.7-99.3)

mea	Barisal	Patuakhali	83.3 (78.3-86.8)	81.8 (77.7-85)	84.4 (82.2-86.1)	98.3 (96.5-99.2)
mea	Barisal	Pirojpur	88.5 (84-91.7)	88.2 (84.4-90.8)	89 (86.6-91.3)	98.1 (95.9-99.1)
mea	Chittagong	Bandarban	80.6 (72.4-88.1)	84 (78.9-88.3)	84.3 (81.5-86.6)	82.6 (73.5-89.4)
mea	Chittagong	Brahmanbaria	71.1 (66.3-76.3)	78.5 (75.2-82)	86.4 (83.9-88.3)	95.1 (91.8-97.1)
mea	Chittagong	Chandpur	80.2 (74.6-84.4)	88.2 (85.1-90.9)	93.7 (92.3-95)	97 (94.1-98.6)
mea	Chittagong	Chittagong	76.2 (72.3-79.9)	82.8 (80.5-85)	90.4 (89.2-91.7)	91.9 (88.7-94.1)
mea	Chittagong	Comilla	78.7 (75-82)	84.3 (81.7-86.7)	87 (84.8-88.8)	94.6 (91.2-96.6)
mea	Chittagong	Cox's Bazar	70.3 (63.4-75.6)	80.6 (76.5-84.3)	90.4 (88.1-92.1)	91.6 (86.1-95.4)
mea	Chittagong	Feni	81.3 (72.5-87.1)	91 (86.8-93.7)	95.7 (94-96.9)	92.5 (84.5-96.1)
mea	Chittagong	Khagrachhari	81.5 (71.9-88.9)	86.5 (81-90.1)	89 (85.9-91.2)	79.9 (69.9-87.6)
mea	Chittagong	Lakshmipur	75.9 (68.4-82)	84.4 (79.8-87.6)	88.5 (86-90.7)	83.1 (74.3-89.7)
mea	Chittagong	Noakhali	73.3 (67.6-78)	80 (76.1-83.1)	85.3 (83-87.3)	81 (72.1-87.1)
mea	Chittagong	Rangamati	88.4 (80.3-93.7)	93.1 (89.3-95.6)	93.3 (91.1-94.9)	73.6 (61.8-83.8)
mea	Dhaka	Dhaka	82.3 (78.7-85.3)	86 (83.6-87.8)	88.6 (87.4-89.9)	91.1 (88-93.7)
mea	Dhaka	Faridpur	85.9 (81.3-89.3)	90.1 (87-92.3)	90.8 (88.8-92.6)	92.8 (87.8-96)
mea	Dhaka	Gazipur	76.2 (70.2-81.6)	79.6 (75.2-84)	85.8 (83.4-88)	96.6 (93.5-98.3)
mea	Dhaka	Gopalganj	83.6 (77.6-88.1)	88.1 (84.2-90.8)	89.8 (87.7-91.6)	93.2 (88-96.1)
mea	Dhaka	Jalpur	65.7 (58.8-71.6)	75.7 (71-79.5)	86.2 (83.6-88.5)	87.6 (81.1-92.5)
mea	Dhaka	Kishoregonj	68.2 (62.2-73.5)	74.4 (70.5-78.8)	85.3 (82.8-87.4)	95.7 (92.6-97.6)
mea	Dhaka	Madaripur	84.2 (76.7-90)	88 (83.5-91.7)	88.1 (85.5-90.1)	92 (87.3-95.4)
mea	Dhaka	Manikganj	76.9 (69.2-82.6)	84.3 (79.8-88.3)	88.3 (86.2-90.6)	82.1 (73.6-88.7)
mea	Dhaka	Munshiganj	84.6 (79-89)	89.7 (86.1-92.2)	91.2 (89.2-92.7)	95 (91-97.2)
mea	Dhaka	Mymensingh	74.5 (69.5-78.7)	81.3 (77.9-84.1)	87.1 (85-88.9)	90.1 (85-93.6)
mea	Dhaka	Narayanganj	75.8 (69.2-80.9)	82.9 (79-86.4)	89.8 (87.6-91.4)	95.6 (92.1-97.5)
mea	Dhaka	Narsingdi	66.6 (59.6-73.4)	81.5 (76.5-85.6)	91.8 (89.8-93.5)	88.8 (80.6-93.4)
mea	Dhaka	Netrakona	62.6 (54.9-70)	75.6 (70.4-79.9)	87.9 (85.7-89.9)	88.5 (81.6-93.2)
mea	Dhaka	Rajbari	82.6 (75.6-87.8)	87 (82.8-90.3)	90 (87.8-92)	94.9 (90.6-97.3)
mea	Dhaka	Shariatpur	58.1 (50.6-65.6)	79.8 (75.2-83.6)	91.5 (89.4-93.1)	85.3 (78.1-91.2)
mea	Dhaka	Sherpur	63.7 (53.6-72.7)	78.9 (73.3-83.5)	88.9 (86.9-90.8)	92 (86.4-96)
mea	Dhaka	Tangail	69.8 (63.5-75.9)	83.5 (79.2-87.1)	92.5 (90.7-94.1)	89.4 (82.2-93.8)

mea	Khulna	Bagerhat	87.9 (81.1-92.1)	90.6 (85.4-93.4)	89.7 (87.5-91.6)	83.6 (74.6-89.1)
mea	Khulna	Chuadanga	85.2 (78.6-89.8)	90.2 (86.4-93.2)	93.4 (91.4-94.7)	97.2 (94-98.8)
mea	Khulna	Jessore	91.1 (87.8-93.9)	94.7 (92.6-96.2)	96 (94.5-97)	93.2 (86.6-96.5)
mea	Khulna	Jhenaidah	89.7 (84.8-93.3)	92.3 (89.2-94.6)	93.4 (91.5-94.9)	97 (93.6-98.5)
mea	Khulna	Khulna	92.6 (89.6-94.9)	92.8 (90.4-94.6)	91 (89.4-92.2)	94.4 (91.3-96.6)
mea	Khulna	Kushtia	83.5 (78.1-87.2)	89 (85.7-91.6)	93.7 (92-95.1)	98.1 (96-99.1)
mea	Khulna	Magura	90.1 (84.8-93.6)	93.5 (90.8-95.6)	94.4 (92.8-95.7)	94.5 (88.7-97.5)
mea	Khulna	Meherpur	91.2 (84.1-95.5)	92.7 (88.6-95.7)	90.5 (87.6-92.7)	97 (93.4-98.6)
mea	Khulna	Narail	82 (75.3-86.4)	85.1 (80.8-88.5)	90.9 (89-92.4)	96.7 (93.5-98.4)
mea	Khulna	Satkhira	88.8 (83.9-92.3)	91.2 (87.8-93.7)	93.7 (91.7-95)	94.7 (89.6-97.5)
mea	Rajshahi	Bogra	88.1 (84.1-91.3)	88.9 (85.7-91.5)	89.9 (87.6-91.7)	98.3 (96.4-99.3)
mea	Rajshahi	Chapainababganj	83.9 (77.6-88.6)	88 (84.1-91)	88.4 (86.1-90.4)	94.4 (89.8-97)
mea	Rajshahi	Joypurhat	94.8 (90.9-97.1)	92.9 (89.3-95.4)	87.4 (84.7-89.7)	99.4 (98.5-99.8)
mea	Rajshahi	Naogaon	92.5 (88.7-95.1)	91.7 (88.8-94.1)	87.5 (85.4-89.4)	98.1 (96.1-99.1)
mea	Rajshahi	Natore	90.7 (86.5-94)	88.9 (85-92)	85.8 (82.5-88.3)	98.9 (97.7-99.5)
mea	Rajshahi	Pabna	76.5 (70.4-81.7)	84.5 (80.4-88.1)	91.8 (90-93.3)	95.5 (91.9-97.6)
mea	Rajshahi	Rajshahi	89.6 (85.3-93)	90.4 (87.2-93)	90.5 (88.5-91.9)	98.9 (97.9-99.4)
mea	Rajshahi	Sirajganj	75.1 (69.8-80.8)	77.3 (72.8-81.6)	86.4 (84.4-88.3)	96.9 (94.5-98.3)
mea	Rangpur	Dinajpur	87.3 (83.3-91.1)	89.4 (86.2-91.9)	90 (87.7-91.5)	97.2 (94.4-98.5)
mea	Rangpur	Gaibandha	82.9 (77.4-87.3)	85.2 (81.2-88.7)	85 (82.7-87.2)	92.7 (87.4-95.7)
mea	Rangpur	Kurigram	79.8 (73.9-84.5)	82.8 (78.3-86.3)	82 (79.1-84.5)	93.7 (90.3-96)
mea	Rangpur	Lalmonirhat	87.3 (81.3-91.4)	87.8 (83.5-91.2)	82.7 (79.8-85.1)	95.3 (91-97.5)
mea	Rangpur	Nilphamari	83.3 (77.7-88)	87.6 (84.1-90.4)	89.5 (87.4-91.5)	93.9 (88.8-96.7)
mea	Rangpur	Panchagarh	79.5 (70.8-85.3)	85.3 (80-88.9)	90.8 (88.6-92.5)	94.2 (89-97)
mea	Rangpur	Rangpur	81.5 (76.5-85.5)	83.2 (79.3-87)	82.9 (80.3-85.4)	96.2 (93.5-98)
mea	Rangpur	Thakurgaon	78.2 (69.7-84.9)	86 (81.1-89.7)	92.5 (90.7-94.2)	92 (85.1-95.8)
mea	Sylhet	Habiganj	72.8 (67.1-77.2)	75.7 (71.9-79.3)	80.3 (77.7-82.6)	87.7 (81.8-91.9)
mea	Sylhet	Maulvibazar	68.3 (62.5-73.9)	79.3 (75.4-82.4)	90.1 (87.9-91.5)	76.9 (66.7-84.4)
mea	Sylhet	Sunamganj	60.8 (55-66)	73.5 (69.6-77)	83.5 (81.1-85.6)	84.4 (78.2-89.4)
mea	Sylhet	Sylhet	65 (60.2-69.4)	77.3 (74.4-80.2)	85.2 (83.6-86.7)	87.7 (83.6-91.2)

opv3	Barisal	Barguna	85.2 (78-90)	90.2 (86.5-93.1)	93.4 (91.4-94.8)	98.6 (96.6-99.4)
opv3	Barisal	Barisal	78.2 (73.2-81.3)	88 (85.7-90)	93.8 (92.7-94.8)	98.1 (96.6-99)
opv3	Barisal	Bhola	77.2 (70.3-82.5)	85.8 (82.1-88.7)	92.1 (90.3-93.7)	98.4 (96.6-99.3)
opv3	Barisal	Jhalokati	83.9 (76-88.4)	90.2 (86-92.8)	94.4 (92.5-95.8)	98.8 (96.7-99.5)
opv3	Barisal	Patuakhali	74.8 (67.7-79.8)	82.9 (78.1-86.3)	91.6 (90.2-92.8)	98.9 (97.4-99.6)
opv3	Barisal	Pirojpur	87.1 (81.8-90.9)	91.4 (88.2-93.4)	93.6 (91.8-95)	99 (97.5-99.6)
opv3	Chittagong	Bandarban	74 (63.9-82)	86.4 (81.5-90.1)	91.2 (89.1-93)	81.6 (71.3-89)
opv3	Chittagong	Brahmanbaria	69.6 (64.3-74.6)	86.1 (82.8-88.5)	93.8 (92.2-95)	95.5 (91.1-97.7)
opv3	Chittagong	Chandpur	76 (69.1-82.1)	91.1 (88.3-93.3)	96.7 (95.8-97.6)	97.8 (94.9-99.1)
opv3	Chittagong	Chittagong	71.8 (67.6-75.7)	85.8 (83.6-87.9)	94.5 (93.6-95.4)	95.9 (93.6-97.3)
opv3	Chittagong	Comilla	71.1 (66.6-75)	85.9 (82.9-88.1)	92.4 (90.9-93.6)	95.7 (92.3-97.7)
opv3	Chittagong	Cox's Bazar	67.5 (61-73.3)	83.5 (80-86.6)	94.2 (92.6-95.4)	95.1 (90.2-97.8)
opv3	Chittagong	Feni	76.7 (68.2-83.1)	92.8 (89.5-94.9)	97.8 (96.6-98.5)	95.6 (89.1-98.1)
opv3	Chittagong	Khagrachhari	79.1 (69.8-87.7)	89 (84.4-92.8)	92.2 (90.3-94.1)	85.2 (75.4-90.8)
opv3	Chittagong	Lakshmipur	67.9 (59.2-75.3)	85.6 (81.1-89.1)	93.6 (91.5-95.1)	92 (85.9-95.8)
opv3	Chittagong	Noakhali	67 (60.6-72.3)	84.5 (81.1-87.3)	93.2 (91.5-94.6)	88 (80.4-92.9)
opv3	Chittagong	Rangamati	81.1 (70.2-89.4)	90.3 (85.2-94)	94 (91.9-95.5)	91.7 (85.2-95.8)
opv3	Dhaka	Dhaka	81.5 (77.7-84.8)	91.6 (89.6-93)	95 (94.1-95.7)	96.5 (94.4-97.8)
opv3	Dhaka	Faridpur	70.2 (63.4-76.3)	88.2 (85.3-90.9)	95.5 (94.3-96.5)	96.5 (92-98.3)
opv3	Dhaka	Gazipur	78.2 (71.9-83.8)	86.2 (82.4-89.4)	91 (88.7-92.7)	98.3 (96.4-99.2)
opv3	Dhaka	Gopalganj	82 (76.6-87.2)	90.5 (87.7-93.1)	94 (92.2-95.3)	97.6 (94.4-98.9)
opv3	Dhaka	Jalpur	60.7 (53.6-67.7)	78.8 (74.5-83)	92.7 (90.8-94.1)	96.9 (93.7-98.4)
opv3	Dhaka	Kishoregonj	65.9 (59.5-71.3)	81.7 (77.4-84.8)	92.9 (91.2-94.4)	97.1 (94.3-98.7)
opv3	Dhaka	Madaripur	83.6 (76.1-90.1)	91.7 (87.9-94.6)	93.7 (92.1-95.2)	98 (94.9-99)
opv3	Dhaka	Manikganj	71.8 (63.2-78.8)	89 (85.4-91.9)	95.3 (93.7-96.7)	90.5 (82.8-95.2)
opv3	Dhaka	Munshiganj	79.2 (72.5-84.5)	90.7 (87.3-93.1)	95.3 (93.6-96.4)	98.8 (97.3-99.5)
opv3	Dhaka	Mymensingh	69.2 (64-73.5)	86.9 (83.8-89.1)	95 (93.6-96.2)	95.6 (90.8-97.8)
opv3	Dhaka	Narayanganj	71.3 (63.4-78.1)	87.9 (84.6-90.8)	95.7 (94.3-96.7)	98.3 (96.2-99.3)
opv3	Dhaka	Narsingdi	64 (56.7-70.2)	89 (85.3-91.9)	97 (95.8-97.8)	91.3 (83.4-95.9)
opv3	Dhaka	Netrakona	50.9 (43-57.2)	79.2 (74.7-83.1)	95.1 (93.8-96.2)	93.3 (87-96.6)

opv3	Dhaka	Rajbari	74 (65.8-81.7)	88 (83.6-91.5)	95.5 (94-96.6)	98.2 (95.4-99.3)
opv3	Dhaka	Shariatpur	58.7 (50.6-66.7)	84.4 (80.1-88.4)	95.1 (93.5-96.3)	95.6 (90.3-98.1)
opv3	Dhaka	Sherpur	60.7 (51.1-69.9)	85 (80.3-89)	95.1 (93.6-96.3)	95 (88.9-98)
opv3	Dhaka	Tangail	69.9 (62.9-75.2)	88.4 (84.9-91.1)	96.1 (94.8-97.1)	96.5 (92.2-98.4)
opv3	Khulna	Bagerhat	82.3 (74.5-88.5)	91.3 (87.5-94.1)	94.2 (92.4-95.6)	91.6 (84.2-95.4)
opv3	Khulna	Chuadanga	75.2 (66.4-81.3)	91.2 (87.9-93.7)	97.3 (96-98.2)	95.7 (89.8-98.2)
opv3	Khulna	Jessore	82 (76.8-86.5)	94.9 (93.3-96.6)	98.4 (97.6-98.9)	93.9 (86.7-97.5)
opv3	Khulna	Jhenaidah	80.1 (73.4-85.2)	91.9 (89-94.1)	97.3 (96.2-98)	98.5 (96.1-99.5)
opv3	Khulna	Khulna	82.2 (77.3-86.8)	92 (89.4-94.1)	96.4 (95.5-97.1)	96.3 (92.3-98)
opv3	Khulna	Kushtia	74.6 (69.3-80.4)	88.9 (85.5-91.9)	96.9 (95.7-97.8)	98.8 (97-99.5)
opv3	Khulna	Magura	84 (76.5-89.4)	93.5 (90.4-95.6)	97.2 (96.2-98)	98.5 (95.9-99.5)
opv3	Khulna	Meherpur	86.5 (75.4-92.4)	93.4 (88.4-96)	95.8 (94-97.1)	97.9 (95.1-99.2)
opv3	Khulna	Narail	70.6 (62.3-76.9)	87.3 (83.3-90.3)	96.1 (94.9-97.1)	96.8 (92.4-98.5)
opv3	Khulna	Satkhira	83.8 (77.2-88.4)	91.5 (88.2-94)	96.6 (95.3-97.5)	98.4 (95.5-99.4)
opv3	Rajshahi	Bogra	82.3 (77-86.8)	88.8 (85.5-91.6)	94.2 (92.5-95.5)	99.3 (98.3-99.7)
opv3	Rajshahi	Chapainababganj	80.3 (72.2-85.8)	90.8 (87.1-93.5)	94.4 (92.6-95.7)	94.6 (90-97.3)
opv3	Rajshahi	Joypurhat	85.3 (77.3-90.8)	89.3 (84.6-92.5)	93.4 (91.4-95.1)	99.7 (99-99.9)
opv3	Rajshahi	Naogaon	81.5 (75.8-86.2)	87.9 (83.5-90.7)	92.7 (91-94.2)	98.8 (97.3-99.5)
opv3	Rajshahi	Natore	83.9 (78-89.1)	87.5 (83.6-90.8)	91.1 (88.8-93)	99.3 (97.8-99.7)
opv3	Rajshahi	Pabna	72.2 (65.5-77.5)	88.6 (85.3-91.3)	96.6 (95.5-97.4)	96.4 (92.1-98.5)
opv3	Rajshahi	Rajshahi	84.7 (79.4-89.1)	91.2 (88.2-93.4)	95 (93.9-96)	99.3 (98.5-99.7)
opv3	Rajshahi	Sirajganj	67.6 (60.5-74.4)	80.7 (75.9-84.6)	92.6 (91-94)	97.7 (95.3-98.8)
opv3	Rangpur	Dinajpur	73 (67.8-79.3)	86.2 (82.6-89.3)	94.7 (93.1-95.8)	98.2 (95.8-99.2)
opv3	Rangpur	Gaibandha	77 (69.9-82.9)	83.7 (78.9-87.3)	89.6 (87.5-91.2)	97.9 (95.8-98.9)
opv3	Rangpur	Kurigram	75.2 (68.7-81)	82.1 (78-86.1)	86.5 (84.1-88.9)	97.6 (95.5-98.7)
opv3	Rangpur	Lalmonirhat	74.6 (65.5-81.7)	84.7 (79.4-88.9)	89.9 (88.3-91.5)	97.8 (95.5-98.9)
opv3	Rangpur	Nilphamari	79.4 (72.9-84.3)	88.7 (85.8-91.8)	94 (92.4-95.4)	98.5 (96.1-99.4)
opv3	Rangpur	Panchagarh	63.6 (54.3-73.7)	83.9 (78.1-88.5)	95.7 (94.1-96.8)	97.2 (93.3-98.9)
opv3	Rangpur	Rangpur	75.2 (69.2-80)	83.3 (78.9-86.4)	88.8 (86.6-90.7)	98.4 (96.8-99.2)
opv3	Rangpur	Thakurgaon	62.8 (53.9-70.5)	83.2 (77.8-86.9)	95.5 (94-96.8)	96.2 (91.7-98.2)

opv3	Sylhet	Habiganj	64.1 (59-68.9)	76 (72-79.4)	88.3 (86.2-90)	96 (92.9-97.8)
opv3	Sylhet	Maulvibazar	61.6 (55.8-67)	81 (77.6-84.3)	93.6 (92-94.8)	90.5 (83.4-94.7)
opv3	Sylhet	Sunamganj	51.1 (45.2-56.7)	76.6 (72.4-80)	91.4 (89.7-93)	83.8 (75.4-89.5)
opv3	Sylhet	Sylhet	59.5 (55.2-64.4)	77.9 (75.2-80.4)	89.8 (88.7-91.2)	93.7 (90.6-95.9)

**Table A4: Upazila Vaccination Coverage, 1997-2008, Bangladesh**

Covariate	Division	District	Upazila	1997 Estimate	2001 Estimate	2004 Estimate	2008 Estimate
bcg	Barisal	Barguna	Amtali	87.1 (76.8-94.1)	93.9 (88.2-97)	97 (93.1-98.8)	98.7 (96.1-99.7)
bcg	Barisal	Barguna	Bamna	90.9 (78.8-96.9)	94.7 (85.3-98.1)	97.1 (88.2-99.1)	98.2 (91.6-99.6)
bcg	Barisal	Barguna	Barguna S.	95.1 (88.7-98.3)	97.7 (94.9-99.2)	99 (97.2-99.7)	99.5 (98.3-99.9)
bcg	Barisal	Barguna	Betagi	92.5 (83.9-96.9)	95.8 (90.6-98.3)	97.7 (94.1-99.2)	98.7 (95.5-99.7)
bcg	Barisal	Barguna	Patharghata	92.6 (83.2-97.4)	95.8 (89.8-98.5)	97.7 (92.8-99.4)	98.7 (93.6-99.7)
bcg	Barisal	Barisal	Agailjhara	84.2 (74.1-91.8)	93.7 (87.3-97.3)	97.2 (93.3-99)	97.6 (93.7-99.2)
bcg	Barisal	Barisal	Babuganj	88.3 (81.1-93.7)	96.3 (92.8-98.3)	98.6 (96.8-99.5)	98.9 (97-99.6)
bcg	Barisal	Barisal	Bakerganj	89.3 (82.3-94.3)	96.6 (93.2-98.4)	98.8 (97-99.5)	98.9 (97.3-99.7)
bcg	Barisal	Barisal	Banaripara	88.1 (78.9-94.4)	96.1 (90.1-98.4)	98.5 (94.5-99.5)	98.7 (95.1-99.6)
bcg	Barisal	Barisal	Barisal S.	84.3 (77.7-89.9)	94.3 (90.7-96.5)	97.7 (95.8-98.8)	98.2 (96.4-99.1)
bcg	Barisal	Barisal	Gaurnadi	83.9 (72.1-92.1)	93.6 (85.3-97.6)	97.3 (91.7-99.2)	97.8 (92.6-99.4)
bcg	Barisal	Barisal	Hizla	81.2 (70.8-89.7)	91.4 (84.3-95.6)	95.6 (89.7-98.2)	96 (88.5-98.6)
bcg	Barisal	Barisal	Mehendiganj	83.5 (70.6-91.1)	93.5 (86.3-97.2)	97.2 (93.4-99.1)	97.8 (93.9-99.4)
bcg	Barisal	Barisal	Muladi	81 (72-89)	91.7 (85.8-95.8)	96.1 (92.4-98.4)	96.8 (93.4-98.8)
bcg	Barisal	Barisal	Wazirpur	86.3 (77.5-92.4)	95 (90.2-97.7)	97.9 (95.2-99.3)	98.2 (95.6-99.4)
bcg	Barisal	Bhola	Bhola S.	91.7 (84.9-96.3)	95.4 (92.2-97.6)	97.5 (95.2-98.7)	98.4 (96.5-99.4)
bcg	Barisal	Bhola	Burhanuddin	87.7 (79.9-94.1)	92.5 (86.9-95.8)	95.3 (90.9-97.6)	96.9 (92.6-98.7)
bcg	Barisal	Bhola	Charfasson	88.3 (77.8-94.3)	93.5 (88.8-96.6)	96.4 (93-98.3)	98 (94.8-99.3)
bcg	Barisal	Bhola	Daulatkhan	94.1 (86.1-98.1)	96.9 (92.3-98.8)	98.4 (95.1-99.5)	99 (96.1-99.8)
bcg	Barisal	Bhola	Lalmohan	79.3 (63.4-89)	87.6 (79.6-93.1)	92.4 (86.9-96.2)	95.5 (91.2-98)
bcg	Barisal	Bhola	Manpura	48.8 (5-90.8)	83.3 (63.6-92.6)	95 (81.9-99)	99.2 (75.8-100)
bcg	Barisal	Bhola	Tazumuddin	84.9 (62.9-95.4)	90.7 (72.4-97.3)	94.3 (78.5-98.6)	96.5 (82.7-99.4)

bcg	Barisal	Jhalokati	Jhalakati S.	83.3 (74.2-91.1)	92.8 (87.1-96.3)	97.2 (93.8-98.8)	98.7 (96.7-99.6)
bcg	Barisal	Jhalokati	Kathalia	86.7 (74.7-93.5)	93.9 (86.4-97.4)	97.3 (92.1-99.1)	98.5 (93.7-99.7)
bcg	Barisal	Jhalokati	Nalchity	88.2 (80.6-94.4)	95.9 (92.7-98)	98.7 (97-99.5)	99.5 (98.2-99.9)
bcg	Barisal	Jhalokati	Rajapur	88 (78-94.5)	95.1 (89.7-97.9)	98.1 (94.9-99.3)	99 (96.8-99.8)
bcg	Barisal	Patuakhali	Bauphal	86 (78.4-92.8)	92.6 (88.1-95.9)	96.5 (93.5-98.2)	98.1 (95.8-99.3)
bcg	Barisal	Patuakhali	Dashina	73.6 (57.6-85.1)	84.3 (71.4-92.5)	91.2 (79.5-96.7)	95.4 (85.4-98.9)
bcg	Barisal	Patuakhali	Galachipa	69.8 (59.8-78.7)	81.3 (73.6-87.3)	89.2 (82.6-93.4)	94.3 (89.7-96.9)
bcg	Barisal	Patuakhali	Kalapara	86.9 (71.9-94.9)	94.1 (86.4-97.6)	97.5 (93-99.2)	98.9 (95.8-99.8)
bcg	Barisal	Patuakhali	Mirzaganj	91.9 (78.3-97.8)	95.8 (87.7-98.8)	97.9 (92.2-99.5)	98.8 (93.1-99.8)
bcg	Barisal	Patuakhali	Patuakhali S.	86.8 (79.2-93.1)	93.4 (89.2-96.3)	97 (94.1-98.5)	98.5 (96.4-99.4)
bcg	Barisal	Pirojpur	Bhandaria	88.7 (81.5-94.4)	94.1 (89.1-97.1)	97 (93.6-98.7)	98.2 (95.3-99.4)
bcg	Barisal	Pirojpur	Kawkhali	89.9 (80.2-95.7)	95.3 (88.5-98)	97.9 (93.2-99.2)	98.8 (95.3-99.7)
bcg	Barisal	Pirojpur	Mathbaria	86.6 (78.3-92.6)	92.2 (86.5-95.6)	95.5 (91.2-97.9)	96.9 (92.6-98.8)
bcg	Barisal	Pirojpur	Nazirpur	87.1 (77.9-93.5)	93.4 (87.6-97)	96.7 (93.1-98.7)	98.2 (94.9-99.4)
bcg	Barisal	Pirojpur	Nesarabad	89.1 (81.6-94.7)	94.9 (90.2-97.6)	97.6 (94.4-99)	98.7 (96.5-99.6)
bcg	Barisal	Pirojpur	Pirojpur S.	89.5 (82.2-94.4)	94.9 (90.3-97.4)	97.6 (94.8-99)	98.7 (96.5-99.5)
bcg	Chittagong	Bandarban	Alikadam	80.2 (65.3-91.1)	92.2 (79.4-97.1)	95.9 (87-98.8)	92.5 (82-97.3)
bcg	Chittagong	Bandarban	Bandarban S.	82.3 (70.1-91.5)	92.8 (85.7-97.2)	96.3 (91.2-98.9)	92.8 (86-97.3)
bcg	Chittagong	Bandarban	Lama	81 (71-89.1)	92.3 (87.1-96.3)	96.1 (92.5-98.3)	93 (87.5-96.5)
bcg	Chittagong	Bandarban	Naikhongchhari	76.7 (62.3-89.1)	89.4 (77.9-96)	94.3 (86.6-98.4)	90.8 (82.8-96.6)
bcg	Chittagong	Bandarban	Rowangghhari	83.5 (66.6-94.1)	93.5 (79.8-98.2)	96.4 (84.8-99.2)	92.7 (77.4-98)
bcg	Chittagong	Bandarban	Ruma	81.9 (65.3-93.4)	92.8 (79.5-97.8)	96.2 (86.3-99.1)	92.5 (81-97.5)
bcg	Chittagong	Bandarban	Thanchi	81.4 (64.2-93.7)	92.5 (77.4-98.2)	96.1 (82.4-99.4)	92.5 (76.7-98.1)
bcg	Chittagong	Brahmanbaria	Akhaura	82.5 (70.1-91.3)	92.9 (83-97.3)	96.9 (89.4-99.2)	97.8 (89.1-99.6)
bcg	Chittagong	Brahmanbaria	Bancharampur	74.2 (65.5-83.1)	86.9 (79.8-92.5)	93.2 (87.9-96.7)	95.3 (90.4-98)
bcg	Chittagong	Brahmanbaria	Brahmanbaria S.	77 (70.4-83.4)	89.3 (85-92.6)	94.9 (91.8-96.7)	96.5 (93.8-98)
bcg	Chittagong	Brahmanbaria	Kasba	78 (65.2-87.2)	89.7 (77.9-95.3)	95 (85.7-98.3)	96.5 (87.3-99)
bcg	Chittagong	Brahmanbaria	Nabinagar	79.9 (71.9-86.5)	91 (85.8-94.6)	95.7 (92.4-97.8)	96.8 (93.8-98.7)
bcg	Chittagong	Brahmanbaria	Nasirnagar	70 (61.6-78.5)	83.3 (76.4-89.2)	90.9 (85.4-95)	93.9 (88.4-97.1)
bcg	Chittagong	Brahmanbaria	Sarail	73.8 (63.4-82.3)	87.8 (79.1-92.8)	94.3 (88.5-97.3)	96.4 (91.9-98.7)

bcg	Chittagong	Chandpur	Chandpur S.	89.5 (82.5-94.2)	96.9 (93.6-98.6)	98.8 (97-99.5)	98.6 (96-99.5)
bcg	Chittagong	Chandpur	Faridganj	88.4 (80.4-93.8)	96.5 (92.6-98.4)	98.6 (96.7-99.5)	98.5 (96.2-99.5)
bcg	Chittagong	Chandpur	Haimchar	84.2 (67.4-93.2)	94.2 (80.9-98.1)	97.4 (87.3-99.4)	97.3 (84.6-99.5)
bcg	Chittagong	Chandpur	Haziganj	85.4 (77.6-91.6)	94.8 (90.6-97.5)	97.8 (95-99.1)	97.7 (94.5-99.1)
bcg	Chittagong	Chandpur	Kachua	77.3 (66.4-85.2)	89.3 (79.4-94.2)	94.2 (87.1-97.4)	94.3 (87.8-97.5)
bcg	Chittagong	Chandpur	Matlab	83.9 (75.6-91)	93.9 (89-97.1)	97.3 (94.1-98.9)	97.2 (94.1-99)
bcg	Chittagong	Chandpur	Shahrasti	85.3 (73-92.7)	94.9 (86.5-97.9)	97.8 (91.9-99.2)	97.6 (92.7-99.2)
bcg	Chittagong	Chittagong	Anwara	90 (81.8-95.5)	95.1 (90-98)	97.5 (94-99.2)	98.5 (95.2-99.7)
bcg	Chittagong	Chittagong	Banshkhali	66.7 (57.5-75.5)	76.6 (67.5-83.7)	83.7 (74.5-90.7)	89.7 (79-95.5)
bcg	Chittagong	Chittagong	Boalkhali	90 (83-94.6)	94.5 (90.2-97.1)	96.8 (93.8-98.6)	97.7 (94.4-99.2)
bcg	Chittagong	Chittagong	Chandanaish	86.2 (69.9-93.8)	92.1 (79.2-97)	95.3 (84.8-98.7)	96.9 (87.7-99.3)
bcg	Chittagong	Chittagong	Fatikchhari	87 (79.1-92.8)	91.9 (86.9-95.4)	94.8 (90.7-97.3)	95.9 (90.3-98.1)
bcg	Chittagong	Chittagong	Hathazari	84.5 (75.7-90.6)	91.5 (84.8-95.4)	95.2 (89.5-97.9)	97 (91.1-99.1)
bcg	Chittagong	Chittagong	Kotwali	89.9 (83.8-93.8)	95 (92-97.1)	97.4 (95.5-98.6)	98.4 (96.8-99.4)
bcg	Chittagong	Chittagong	Lohagara	80.2 (67.5-88.7)	88.6 (79.5-93.9)	93.3 (86.1-96.9)	96.1 (89.7-98.4)
bcg	Chittagong	Chittagong	Mirsharai	90.2 (79.5-96.1)	95.2 (87.9-98.3)	97.6 (92.4-99.3)	98.5 (94.1-99.7)
bcg	Chittagong	Chittagong	Patiya	91.2 (85.7-95.1)	95.5 (92.6-97.5)	97.6 (95.7-98.9)	98.4 (96.4-99.3)
bcg	Chittagong	Chittagong	Rangunia	90.4 (82.5-94.8)	95.1 (89.6-97.5)	97.4 (93-98.9)	98.3 (94.5-99.4)
bcg	Chittagong	Chittagong	Raozan	88.8 (80.3-94.2)	93.8 (88-96.9)	96.2 (92.1-98.4)	97.3 (93.1-99)
bcg	Chittagong	Chittagong	Sandwip	85 (76.9-91.4)	92 (85.7-95.6)	95.5 (90-98)	97.1 (91.8-99.1)
bcg	Chittagong	Chittagong	Satkania	75.7 (64.6-84.3)	82.8 (74-88.8)	87.6 (79.8-92.5)	90.8 (79.3-95.2)
bcg	Chittagong	Chittagong	Sitakunda	85.1 (77.7-91.5)	91.9 (86.2-95.7)	95.4 (90.5-97.9)	97.1 (92.4-99)
bcg	Chittagong	Cox's Bazar	Chakaria	74.6 (66.4-82.9)	88.9 (82.9-93.7)	95.2 (90.8-97.7)	96.8 (92.8-98.8)
bcg	Chittagong	Cox's Bazar	Cox Bazar S	76.8 (66.1-86)	90.3 (83.5-94.9)	95.8 (91.3-98.5)	97.1 (92.6-99.2)
bcg	Chittagong	Cox's Bazar	Kutubdia	83.3 (66.1-94)	96.2 (85.5-99.2)	99.1 (75.6-100)	99.6 (28.8-100)
bcg	Chittagong	Cox's Bazar	Maheshkhali	71.6 (59.9-83.3)	90 (78.8-95.8)	96.8 (90-99.1)	98.6 (94.1-99.8)
bcg	Chittagong	Cox's Bazar	Ramu	69.3 (59.7-79.6)	81.8 (72.2-89.8)	89.1 (80.2-95.2)	91.4 (80.7-96.5)
bcg	Chittagong	Cox's Bazar	Teknaf	76.3 (60.4-87)	90.5 (76.2-95.9)	95.9 (85.6-98.7)	97.2 (88.3-99.3)
bcg	Chittagong	Cox's Bazar	Ukhia	74.6 (55-87.2)	87.4 (67.3-96.1)	93.6 (73.8-98.8)	95.2 (76.1-99.3)
bcg	Chittagong	Feni	Chhagalnaiya	91.3 (82.1-96.8)	96.9 (92.5-98.9)	98.6 (96-99.6)	98.9 (96.6-99.7)

bcg	Chittagong	Feni	Daganbhuiyan	88.3 (78.4-94.8)	95 (89.2-97.9)	97.5 (93.4-99.1)	98 (93.7-99.3)
bcg	Chittagong	Feni	Feni S.	89.2 (81-94.7)	95.6 (91.7-97.9)	97.9 (95-99.1)	98.2 (95.4-99.3)
bcg	Chittagong	Feni	Parshuram	87.6 (74.5-95.3)	94.8 (85.1-98.7)	97.5 (87.8-99.7)	98 (82.1-99.8)
bcg	Chittagong	Feni	Sonagazi	89 (79.3-95.1)	95.4 (89.9-98.1)	97.8 (94.3-99.2)	98.1 (94.7-99.4)
bcg	Chittagong	Khagrachhari	Dighinala	92.8 (82.3-98)	96.9 (91.9-99.3)	98.2 (94-99.7)	97.7 (90.3-99.8)
bcg	Chittagong	Khagrachhari	Khagrachhari	90.7 (78.5-97.3)	95.3 (87.5-98.7)	96.9 (89.9-99.4)	95.9 (83.1-99.2)
bcg	Chittagong	Khagrachhari	Lakshmichhari	88.9 (75.2-97)	95.2 (84.4-99)	97.2 (86.5-99.6)	96.9 (82.6-99.7)
bcg	Chittagong	Khagrachhari	Mahalchhari	89 (71.3-97.3)	94.3 (79.9-98.9)	96.5 (83.5-99.5)	95.9 (78.3-99.4)
bcg	Chittagong	Khagrachhari	Manikchhari	88.9 (69.3-96.9)	94.9 (77.6-99.1)	97.1 (77.4-99.6)	96.7 (69.3-99.7)
bcg	Chittagong	Khagrachhari	Matiranga	76.2 (49.4-88.9)	77.1 (48.3-89.9)	75.9 (44.9-89.6)	64 (28.8-83.5)
bcg	Chittagong	Khagrachhari	Panchhari	87.7 (68.4-96.7)	92.6 (72.9-98.4)	94.7 (68-99.1)	92.3 (47.9-98.9)
bcg	Chittagong	Khagrachhari	Ramgarh	88.4 (77-96.6)	94.1 (85-98.5)	96.3 (87.9-99.2)	95.5 (83.4-99.1)
bcg	Chittagong	Lakshmipur	Lakshmipur S.	82.6 (73.6-90.4)	93.8 (89.7-96.8)	97.6 (95.6-98.8)	98 (95.9-99)
bcg	Chittagong	Lakshmipur	Raipur	83 (71.9-91.5)	93.6 (87.1-97.3)	97.4 (93.2-99.2)	97.7 (92.4-99.3)
bcg	Chittagong	Lakshmipur	Ramganj	85.3 (73.8-92.9)	95.1 (89.1-98)	98.2 (95.2-99.4)	98.4 (95.2-99.5)
bcg	Chittagong	Lakshmipur	Ramgati	65.8 (51-77.3)	78.2 (64.9-86.1)	86.1 (74.8-92.3)	87.8 (78.7-94.3)
bcg	Chittagong	Noakhali	Begumganj	86.4 (80.4-91.3)	93.1 (89.9-95.7)	96.5 (94-98)	97.5 (94.8-98.9)
bcg	Chittagong	Noakhali	Chatkhil	84.8 (75.9-92.4)	92.5 (85.4-96.6)	96.2 (90.4-98.6)	97.6 (92.3-99.3)
bcg	Chittagong	Noakhali	Companiganj	85.7 (72.9-93.4)	92.5 (83.3-96.9)	96 (89.5-98.5)	97.2 (91.8-99)
bcg	Chittagong	Noakhali	Hatiya	73 (59.5-84.2)	77.9 (67.4-85.7)	81.1 (72.6-87.8)	81 (69.1-89.5)
bcg	Chittagong	Noakhali	Noakhali S.	68.5 (60.3-75.8)	74.9 (68.9-80.4)	80 (74.3-85.1)	82.2 (74.7-88.3)
bcg	Chittagong	Noakhali	Senbagh	84.9 (73.2-93.1)	91.9 (83-97.1)	95.8 (87.6-98.8)	97.1 (89.9-99.3)
bcg	Chittagong	Rangamati	Bagaichhari	84.2 (68-95.3)	92.4 (77.9-98)	95.7 (80.4-99.3)	94.8 (71-99.3)
bcg	Chittagong	Rangamati	Barkal	84.2 (65.6-95)	92.5 (74.1-97.9)	95.8 (79.1-99.2)	95.4 (74.4-99.3)
bcg	Chittagong	Rangamati	Belaichhari	86 (72.4-95.5)	94.5 (86.1-98.5)	97.5 (91.2-99.6)	97.6 (90.1-99.8)
bcg	Chittagong	Rangamati	Juraichhari	84.4 (64.2-95.6)	93.3 (74-98.4)	96.7 (77.5-99.5)	96.4 (74.4-99.6)
bcg	Chittagong	Rangamati	Kaptai	85.1 (69.4-95.6)	93.8 (83.1-98.3)	97.1 (88.6-99.4)	97.2 (87.4-99.6)
bcg	Chittagong	Rangamati	Kawkhali	85.4 (71.5-95.2)	93.9 (84.9-98.3)	97.1 (89.9-99.4)	97 (88.8-99.5)
bcg	Chittagong	Rangamati	Langadu	84.8 (71.2-94.1)	92.6 (83.1-97)	95.7 (87.7-98.6)	95 (85.6-98.6)
bcg	Chittagong	Rangamati	Nannerchar	84 (69.3-94.3)	92.3 (78.8-97.9)	95.7 (83-99.3)	95.2 (78.3-99.3)

bcg	Chittagong	Rangamati	Rajasthali	84.5 (68.2-95.4)	94 (81.8-98.8)	97.2 (87.9-99.7)	97.5 (87.1-99.8)
bcg	Chittagong	Rangamati	Rangamati S.	84.6 (69-94.3)	93.3 (82-97.8)	96.5 (87.7-99.1)	96.4 (86.3-99.2)
bcg	Dhaka	Faridpur	Alfadanga	80 (67.9-89.8)	92 (81.7-97)	96.6 (88.2-99.1)	97.2 (87.8-99.4)
bcg	Dhaka	Faridpur	Bhanga	89.3 (80-94.4)	97.3 (93.3-99)	99.2 (97.2-99.8)	99.3 (97.3-99.8)
bcg	Dhaka	Faridpur	Boalmari	85.3 (74.8-92.3)	95 (89.1-97.9)	98.1 (94.7-99.4)	98.3 (95.2-99.4)
bcg	Dhaka	Faridpur	Char Bhadrasan	83.4 (69.7-92.5)	94.1 (84.1-98.3)	97.7 (91.5-99.5)	98 (92-99.6)
bcg	Dhaka	Faridpur	Faridpur S.	81.6 (73.7-88.5)	92.7 (87.5-96.3)	96.8 (93.3-98.7)	97.2 (93.3-98.9)
bcg	Dhaka	Faridpur	Madhukhali	83.1 (71.7-92)	93.5 (85.3-97.7)	97.3 (91.8-99.2)	97.5 (91.9-99.3)
bcg	Dhaka	Faridpur	Nagarkanda	86.1 (77.3-92)	95.9 (91.1-98.1)	98.6 (96.1-99.5)	98.8 (96.1-99.7)
bcg	Dhaka	Faridpur	Sadarpur	85.3 (75-93)	95.5 (89.4-98.4)	98.5 (95.1-99.6)	98.8 (95.5-99.7)
bcg	Dhaka	Gazipur	Gazipur S.	90 (83.7-94.6)	95.5 (92.5-97.4)	97.8 (96.1-98.8)	98.7 (97.5-99.4)
bcg	Dhaka	Gazipur	Kaliakair	84 (73.6-91.3)	91.9 (84.6-96)	95.7 (90.7-98)	97.6 (93.5-99.1)
bcg	Dhaka	Gazipur	Kaliganj	82.9 (68.5-91.3)	90.8 (80-95.7)	94.7 (86.4-98)	96.8 (89.6-99.1)
bcg	Dhaka	Gazipur	Kapasia	88.1 (78.5-93.9)	94.3 (87.7-97.6)	97.1 (92.6-98.9)	98.3 (94.9-99.5)
bcg	Dhaka	Gazipur	Sreepur	87.9 (77.4-93.8)	94.4 (87.9-97.4)	97.2 (92.9-98.9)	98.4 (95.3-99.5)
bcg	Dhaka	Gopalganj	Gopalganj S.	86.1 (77.5-92.2)	94.3 (89.4-97.3)	97.6 (94.1-99)	98.2 (95-99.4)
bcg	Dhaka	Gopalganj	Kashiani	81.7 (69.8-89.9)	91.4 (82.7-96.1)	95.9 (89.7-98.6)	97 (91.9-99.1)
bcg	Dhaka	Gopalganj	Kotalipara	84.1 (75.5-91.8)	93.3 (88.1-97)	97.1 (93.9-98.9)	97.9 (94.9-99.3)
bcg	Dhaka	Gopalganj	Muksudpur	78.8 (68.9-86.6)	90.2 (83.2-94.5)	95.5 (90.6-98)	96.9 (92.9-99)
bcg	Dhaka	Gopalganj	Tungipara	84.2 (73-92.2)	93.2 (85.6-97.2)	96.9 (91.9-99)	97.7 (93.6-99.5)
bcg	Dhaka	Jamalpur	Baksiganj	81 (69.4-90.7)	91.8 (84.2-96.5)	96.8 (91.5-99)	98.8 (95.6-99.7)
bcg	Dhaka	Jamalpur	Dewanganj	66.4 (55.8-78.3)	81.1 (71-89.9)	90.9 (81.9-96.2)	96.5 (90.6-99.1)
bcg	Dhaka	Jamalpur	Islampur	67.6 (57.1-78.4)	81.4 (71.5-89.2)	90.6 (82.4-95.6)	96.2 (90.4-98.6)
bcg	Dhaka	Jamalpur	Jamalpur S.	83 (76.4-88.7)	93.1 (89.4-95.6)	97.5 (95.4-98.6)	99.1 (97.6-99.7)
bcg	Dhaka	Jamalpur	Madarganj	80.3 (70.3-89.3)	91.2 (84.5-95.9)	96.6 (92.5-98.7)	98.7 (96.4-99.6)
bcg	Dhaka	Jamalpur	Melandaha	78.5 (65.2-89.7)	89.5 (78.9-95.5)	95.5 (87.9-98.5)	98.2 (93.1-99.5)
bcg	Dhaka	Jamalpur	Sarishabari	82.5 (71.8-91.4)	92.4 (85.1-96.8)	97.1 (92.6-99)	98.9 (96.2-99.7)
bcg	Dhaka	Kishoregonj	Astagram	67 (54.2-78.3)	79.9 (64.7-89.7)	88.2 (74.2-95.6)	92.4 (78.8-97.9)
bcg	Dhaka	Kishoregonj	Bajitpur	66.9 (58.4-77.3)	81.4 (71.6-89.9)	90.7 (81.1-96)	94.9 (85.9-98.2)
bcg	Dhaka	Kishoregonj	Bhairab	76.1 (66.2-85.6)	89.5 (82.3-94.7)	95.7 (90.7-98.1)	97.6 (94-99.1)

bcg	Dhaka	Kishoregonj	Hossainpur	79.5 (69.3-89.3)	92.4 (85.1-97)	97.2 (92.4-99.2)	98.6 (95.1-99.7)
bcg	Dhaka	Kishoregonj	Itna	73.3 (60.5-85.1)	86.3 (74.4-94.2)	93.4 (83.6-97.9)	95.8 (87-98.9)
bcg	Dhaka	Kishoregonj	Karimganj	71.6 (63.3-79.9)	86.5 (79.1-92.1)	94.2 (88.6-97.3)	97 (92.3-98.9)
bcg	Dhaka	Kishoregonj	Katiadi	78.8 (67.4-87.5)	91.9 (83.8-96)	97 (92.2-98.8)	98.4 (95.1-99.4)
bcg	Dhaka	Kishoregonj	Kishoreganj S.	74.2 (63.1-84.9)	88.1 (77.9-94.8)	95 (87.6-98.3)	97.3 (91.7-99.2)
bcg	Dhaka	Kishoregonj	Kuliarchar	74.8 (60.6-86.9)	88.6 (72.5-95.8)	95.1 (80.1-98.7)	97.1 (85.3-99.5)
bcg	Dhaka	Kishoregonj	Mithamain	70.2 (54.6-83)	83.2 (66.4-93.1)	91.2 (74-97.4)	94.2 (79-98.7)
bcg	Dhaka	Kishoregonj	Nikli	75.7 (64-87.1)	89.5 (79.9-95.4)	95.8 (89.5-98.6)	97.8 (92.8-99.4)
bcg	Dhaka	Kishoregonj	Pakundia	78.8 (69-87.6)	91.6 (84.1-96.3)	96.8 (92.1-98.9)	98.3 (94.3-99.5)
bcg	Dhaka	Kishoregonj	Tarail	73.2 (58.3-84.6)	87.3 (71.5-94.9)	94.5 (82.5-98.4)	96.8 (88.6-99.3)
bcg	Dhaka	Madaripur	Kalkini	89.3 (78.2-95.6)	95.6 (89.2-98.3)	97.9 (93.9-99.3)	98.4 (95.3-99.5)
bcg	Dhaka	Madaripur	Madaripur S.	88.9 (77.8-95)	95.2 (89.8-97.8)	97.6 (94.1-99.1)	98.3 (95.2-99.4)
bcg	Dhaka	Madaripur	Rajoir	89.2 (77.4-95.8)	95.2 (89.3-98.3)	97.6 (93.6-99.2)	98.3 (95.1-99.4)
bcg	Dhaka	Madaripur	Shibchar	90.1 (80-96.1)	95.9 (91.2-98.4)	98 (95.3-99.3)	98.6 (96.4-99.5)
bcg	Dhaka	Manikganj	Daulatpur	85.9 (70.4-93.7)	93.9 (82.6-97.8)	97.1 (89.2-99.1)	97.9 (90.5-99.4)
bcg	Dhaka	Manikganj	Ghior	88.3 (76.8-95.6)	95.3 (87.8-98.4)	97.9 (93-99.4)	98.4 (94-99.6)
bcg	Dhaka	Manikganj	Harirampur	84.3 (72.1-92.5)	92.8 (83.1-97.1)	96.5 (88.8-98.9)	97.3 (91.3-99.4)
bcg	Dhaka	Manikganj	Manikganj S.	86.4 (75-94.3)	94 (86.2-97.9)	97.2 (92.2-99.2)	97.9 (93.5-99.5)
bcg	Dhaka	Manikganj	Saturia	89.7 (79.9-96.3)	96.2 (90.7-98.8)	98.4 (95.2-99.6)	98.8 (95.8-99.7)
bcg	Dhaka	Manikganj	Shivalaya	86.2 (73.4-94.7)	94 (84.9-98.2)	97.2 (90.3-99.4)	97.9 (91.5-99.6)
bcg	Dhaka	Manikganj	Singair	88.4 (73.6-94.9)	95.4 (86-98.4)	98 (91.6-99.4)	98.5 (92.8-99.6)
bcg	Dhaka	Munshiganj	Gazaria	85.7 (74.3-94)	94.3 (86.7-98.2)	97.6 (92.8-99.4)	98.6 (95.2-99.8)
bcg	Dhaka	Munshiganj	Lohajang	85.2 (73.3-92.6)	93.9 (86.2-97.7)	97.3 (92.2-99.3)	98.4 (94.7-99.6)
bcg	Dhaka	Munshiganj	Munshiganj S.	84.6 (75.7-92.1)	93.7 (87.3-97.2)	97.2 (92.9-99)	98.3 (95.4-99.5)
bcg	Dhaka	Munshiganj	Sirajdikhan	78.6 (69.5-87.2)	89 (82-94)	94.1 (89-97)	96.1 (91-98.4)
bcg	Dhaka	Munshiganj	Sreenagar	85.3 (75-92.9)	94.1 (87.6-97.4)	97.4 (93.2-99.1)	98.4 (95-99.6)
bcg	Dhaka	Munshiganj	Tongibari	88.8 (79.4-95.2)	95.7 (90.6-98.4)	98.2 (95.2-99.4)	98.8 (96.1-99.7)
bcg	Dhaka	Mymensingh	Bhaluka	82.9 (71.7-90.3)	90.3 (82-95)	94.3 (87.8-97.6)	95.8 (90-98.3)
bcg	Dhaka	Mymensingh	Dhobaura	74.6 (59.9-85.8)	82.7 (68.3-91.4)	88.2 (73.5-94.7)	90.8 (76.9-96.3)
bcg	Dhaka	Mymensingh	Gaffargaon	85.4 (76-92)	92.3 (85.6-96.2)	95.7 (90.8-98.2)	96.9 (92.7-99)

bcg	Dhaka	Mymensingh	Gauripur	79.7 (65.4-89)	88.4 (75.4-94.8)	93.1 (81.9-97.5)	95.1 (86.4-98.3)
bcg	Dhaka	Mymensingh	Haluaghat	78 (65.4-87.7)	86.6 (74.9-93.6)	91.4 (81.1-96.7)	93.9 (83.2-98)
bcg	Dhaka	Mymensingh	Ishwarganj	82.4 (72-89.7)	90.7 (83.6-95.3)	94.8 (90-97.8)	96.4 (92.2-98.7)
bcg	Dhaka	Mymensingh	Muktagachha	87.9 (79.8-93.4)	93.9 (88.5-96.9)	96.7 (92.9-98.6)	97.6 (94.1-99.1)
bcg	Dhaka	Mymensingh	Mymensingh S.	87.7 (81.3-92.6)	93.9 (90-96.5)	96.8 (94.1-98.3)	97.7 (95.5-99)
bcg	Dhaka	Mymensingh	Nandail	78.3 (69.8-85.4)	88.2 (82.6-92.5)	93.4 (89.1-96.4)	95.7 (92.3-98)
bcg	Dhaka	Mymensingh	Phulbari	83.1 (75.1-89.2)	90.2 (84.7-93.9)	94.1 (89.3-96.7)	95.5 (91.1-97.9)
bcg	Dhaka	Mymensingh	Phulpur	80.6 (71.3-88.2)	89 (81.6-93.8)	93.5 (87.8-96.7)	95.5 (90.5-97.9)
bcg	Dhaka	Mymensingh	Trishal	79.4 (68.1-87.4)	87.5 (79.6-93)	92.3 (86-96.1)	94.4 (88.8-97.4)
bcg	Dhaka	Narayanganj	Araihazar	74.1 (65-82.7)	88.8 (80.3-93.8)	95.3 (88-97.9)	97.3 (91.8-99.2)
bcg	Dhaka	Narayanganj	Bandar	80.8 (71.1-90.1)	93.1 (86.2-97)	97.4 (92.9-99.1)	98.4 (95.1-99.6)
bcg	Dhaka	Narayanganj	Narayanganj S.	86.4 (78.1-92.5)	95.9 (92.7-97.9)	98.6 (97.1-99.4)	99.1 (98-99.6)
bcg	Dhaka	Narayanganj	Rupganj	79.1 (69.6-87.5)	92.1 (85.7-95.7)	96.8 (92.4-98.5)	98.1 (94.6-99.3)
bcg	Dhaka	Narayanganj	Sonargaon	80.7 (69.1-89.4)	92.9 (84.9-96.8)	97.3 (92.2-99)	98.3 (94.5-99.5)
bcg	Dhaka	Narsingdi	Belabo	77.6 (67.7-87.1)	93.7 (86.6-97.3)	98 (94-99.5)	98.6 (95.5-99.7)
bcg	Dhaka	Narsingdi	Manohardi	81.8 (71.2-90.7)	96.1 (90.9-98.4)	99.1 (96.7-99.7)	99.4 (97.6-99.9)
bcg	Dhaka	Narsingdi	Narsingdi S.	70.9 (62.1-79.6)	88.1 (79.6-93)	94.9 (89.4-97.5)	96.6 (92-98.5)
bcg	Dhaka	Narsingdi	Palash	76.7 (61.3-87.9)	93.4 (80.8-97.8)	97.9 (90.5-99.6)	98.7 (93.3-99.8)
bcg	Dhaka	Narsingdi	Raipur	71.2 (59.9-80.3)	88.4 (76.5-93.8)	95.2 (87.2-98.1)	96.6 (90.3-98.9)
bcg	Dhaka	Narsingdi	Shibpur	73.5 (62.1-83.3)	90.8 (81.3-95.9)	96.8 (90.9-99)	97.9 (93.5-99.4)
bcg	Dhaka	Netrakona	Atpara	72.2 (61.4-83.6)	86.5 (76.9-93.3)	94.2 (85.5-97.8)	97.3 (89.9-99.3)
bcg	Dhaka	Netrakona	Barhatta	63.7 (55.1-74)	77.2 (64.5-86.8)	87.3 (71.6-94.5)	93 (76.2-98)
bcg	Dhaka	Netrakona	Durgapur	68.1 (55.9-79.4)	81.2 (67.6-89.8)	89.8 (77.9-95.7)	93.9 (83.2-98.2)
bcg	Dhaka	Netrakona	Kalmakanda	77 (65.8-86.6)	90.3 (81.8-94.9)	96.2 (90.6-98.5)	98.2 (94.2-99.5)
bcg	Dhaka	Netrakona	Kendua	72.1 (60.5-82.2)	87 (74.4-93.2)	94.7 (85.4-98)	97.7 (91.8-99.4)
bcg	Dhaka	Netrakona	Khaliajuri	68.9 (56.9-83)	81.9 (66.9-92.7)	90.5 (75-97.3)	94.6 (81.2-98.9)
bcg	Dhaka	Netrakona	Madan	68.8 (60.5-79.8)	82.9 (74.4-90.2)	91.7 (83.1-96.3)	95.9 (87.8-98.7)
bcg	Dhaka	Netrakona	Mohanganj	69.2 (57.1-81)	83 (69.8-91.7)	91.4 (80-97)	95.3 (84.7-99)
bcg	Dhaka	Netrakona	Netrokona S.	78.6 (68.9-88.2)	92 (84.8-95.9)	97.3 (93.1-98.9)	98.9 (96.3-99.7)
bcg	Dhaka	Netrakona	Purbadhala	73.6 (64.4-82.6)	88.2 (80.6-93.3)	95.4 (90.5-98.2)	98.1 (94.8-99.5)

bcg	Dhaka	Rajbari	Baliakandi	87.4 (73.3-95.5)	94.6 (83.7-98.3)	97.7 (90.9-99.4)	98.7 (94.8-99.7)
bcg	Dhaka	Rajbari	Goalandaghat	85 (69.3-94)	93.2 (82.1-98)	96.9 (89.2-99.4)	98.4 (91.6-99.8)
bcg	Dhaka	Rajbari	Pangsha	88.6 (80.9-94.3)	95.3 (91.1-97.8)	98 (95.4-99.2)	98.9 (96.6-99.7)
bcg	Dhaka	Rajbari	Rajbari S.	86.6 (78.1-92.9)	94 (89.2-96.9)	97.4 (94.4-98.9)	98.6 (96.1-99.5)
bcg	Dhaka	Shariatpur	Bhedarganj	60.3 (53.9-68.5)	85.5 (74.9-92.3)	95.2 (87.6-98.2)	96.5 (89.9-98.9)
bcg	Dhaka	Shariatpur	Damudya	66.9 (56.8-78.2)	93.8 (87.7-97.2)	98.8 (96.8-99.6)	99.1 (97.3-99.7)
bcg	Dhaka	Shariatpur	Gosairhat	65.4 (56.3-77.3)	92.1 (84.5-96.9)	98.1 (94-99.6)	98.6 (94.7-99.7)
bcg	Dhaka	Shariatpur	Shariatpur S.	65.7 (55.9-76.3)	92.5 (84.2-96.6)	98.3 (94.7-99.5)	98.7 (95.1-99.7)
bcg	Dhaka	Shariatpur	Zanjira	64.1 (55.7-74.1)	90.5 (83.2-95.8)	97.4 (94-99.3)	98 (94.4-99.5)
bcg	Dhaka	Sherpur	Jhenaigati	71 (58.1-83)	86.4 (75.9-92.8)	93.7 (85.5-97.2)	97.1 (90.1-99.1)
bcg	Dhaka	Sherpur	Nakla	75.9 (62.8-87.5)	90.4 (79.8-96.5)	96 (87.7-99)	98.3 (92.3-99.6)
bcg	Dhaka	Sherpur	Nalitabari	74.7 (60.6-86.8)	89 (77.9-95)	95.3 (87-98.4)	97.9 (91.2-99.5)
bcg	Dhaka	Sherpur	Sherpur S.	79.3 (68.9-88.4)	92.2 (87.2-96)	97.1 (94.3-98.7)	98.7 (97-99.6)
bcg	Dhaka	Sherpur	Sreebardi	76 (64.3-87.4)	90.6 (81.9-95.8)	96.3 (90.6-98.8)	98.5 (94.7-99.6)
bcg	Dhaka	Tangail	Basail	81.2 (66.4-91.4)	94 (84.1-98.2)	97.8 (91.7-99.5)	97.9 (91.2-99.5)
bcg	Dhaka	Tangail	Bhuapur	77 (63.7-88.4)	91.3 (78-96.9)	96.1 (86-99)	96.1 (86.7-98.9)
bcg	Dhaka	Tangail	Delduar	84.2 (71.1-92.5)	95.8 (86.9-98.6)	98.6 (93.6-99.7)	98.5 (92.6-99.7)
bcg	Dhaka	Tangail	Ghatail	80.9 (70.8-88.8)	94 (87.8-97.1)	97.8 (94.3-99.2)	97.9 (94.2-99.3)
bcg	Dhaka	Tangail	Gopalpur	83.5 (71.4-92.7)	95.7 (87.7-98.7)	98.6 (94-99.7)	98.5 (94.3-99.6)
bcg	Dhaka	Tangail	Kalihati	81.9 (71.5-90.2)	94.3 (87.7-97.5)	97.9 (94.2-99.3)	97.8 (94.3-99.2)
bcg	Dhaka	Tangail	Madhupur	86 (77.6-93.5)	96.8 (92.4-98.8)	99.1 (97-99.7)	99 (96.8-99.7)
bcg	Dhaka	Tangail	Mirzapur	82.9 (71.6-90.9)	95 (88.3-97.9)	98.3 (94.9-99.5)	98.2 (94.5-99.5)
bcg	Dhaka	Tangail	Nagarpur	81.6 (70.2-90.7)	94.2 (87.5-97.8)	97.9 (93.6-99.4)	97.7 (93.4-99.4)
bcg	Dhaka	Tangail	Sakhipur	85.4 (75.6-92.8)	96.3 (91.8-98.5)	98.8 (96.4-99.7)	98.7 (96.1-99.6)
bcg	Dhaka	Tangail	Tangail S.	73.4 (61.5-83.7)	89.1 (77.6-95)	95.2 (86.5-98.3)	95.7 (87.8-98.3)
bcg	Khulna	Bagerhat	Bagerhat S.	85 (74.1-92.5)	93.1 (86.7-96.7)	96.3 (91.1-98.5)	95.2 (89.1-98.2)
bcg	Khulna	Bagerhat	Chitalmari	87.2 (77.4-94.3)	94.9 (89.8-98)	97.7 (94.6-99.2)	97.3 (93-99.1)
bcg	Khulna	Bagerhat	Fakirhat	88.3 (77.9-95.2)	95.4 (89.5-98.4)	97.9 (93.7-99.4)	97.3 (91.6-99.2)
bcg	Khulna	Bagerhat	Kachua	87.6 (76-95.1)	95.2 (88-98.4)	97.8 (93.5-99.4)	97.3 (92-99.2)
bcg	Khulna	Bagerhat	Mollahat	85.9 (76-93.5)	94.3 (88.2-97.8)	97.3 (93.1-99.2)	96.9 (91.7-99.1)

bcg	Khulna	Bagerhat	Mongla	87.9 (74.7-95.5)	95.2 (86.9-98.5)	97.8 (92.1-99.4)	97.1 (89.7-99.1)
bcg	Khulna	Bagerhat	Morrelganj	85.5 (75.8-92.9)	93.5 (87.5-97)	96.8 (92.7-98.6)	95.9 (90.9-98.2)
bcg	Khulna	Bagerhat	Rampal	86.9 (74.4-94.9)	94.5 (85.7-97.9)	97.3 (91.2-99.2)	96.5 (90.5-98.9)
bcg	Khulna	Chuadanga	Alamdanga	89.7 (82.3-95.6)	96.5 (92.8-98.5)	98.7 (96.6-99.5)	99.1 (97.6-99.7)
bcg	Khulna	Chuadanga	Chuadanga S.	87 (78.6-93.5)	95.2 (91-97.8)	98.1 (95.8-99.3)	98.8 (96.9-99.6)
bcg	Khulna	Chuadanga	Damurhula	88.4 (76.7-94.9)	95.7 (89.4-98.3)	98.3 (94.8-99.5)	98.9 (95.9-99.7)
bcg	Khulna	Chuadanga	Jibannagar	90.5 (81.5-96.1)	96.8 (92.7-98.9)	98.9 (96.6-99.6)	99.2 (97.1-99.8)
bcg	Khulna	Jessore	Abhaynagar	91.6 (83.7-96.1)	97.2 (93.1-98.9)	98.7 (96.1-99.6)	97.8 (94-99.3)
bcg	Khulna	Jessore	Bagherpara	90.6 (81.2-95.7)	96.5 (91.5-98.7)	98.2 (94.7-99.5)	97 (92.1-99.1)
bcg	Khulna	Jessore	Chaugachha	90.6 (81.7-95.4)	96.2 (91.6-98.5)	97.9 (94.9-99.3)	96.4 (92.1-98.7)
bcg	Khulna	Jessore	Jessore S.	94.3 (89.5-97.1)	98 (96.3-99.1)	99 (97.9-99.6)	98 (95.9-99)
bcg	Khulna	Jessore	Jhikargachha	93.4 (86.5-97)	97.7 (93.4-99.2)	98.9 (95.6-99.7)	97.7 (92.2-99.3)
bcg	Khulna	Jessore	Keshabpur	92.9 (84.7-97.4)	97.7 (93.4-99.3)	98.9 (96-99.7)	98 (93.6-99.4)
bcg	Khulna	Jessore	Manirampur	93.8 (88.2-97.1)	98 (95.3-99.2)	99.1 (97.4-99.7)	98.1 (95.3-99.3)
bcg	Khulna	Jessore	Sharsha	93.6 (86.9-97.6)	97.8 (94.6-99.3)	99 (96.6-99.7)	97.9 (93.5-99.4)
bcg	Khulna	Jhenaidah	Harinakunda	91.6 (84.2-96.5)	96.6 (92.7-98.7)	98.5 (95.9-99.6)	99.1 (96.9-99.8)
bcg	Khulna	Jhenaidah	Jhenaidaha S.	93.7 (88.3-96.9)	97.7 (95.3-98.9)	99.1 (97.8-99.6)	99.5 (98.4-99.8)
bcg	Khulna	Jhenaidah	Kaliganj	92.1 (84.7-96.7)	96.8 (93-98.7)	98.5 (96.2-99.5)	99 (97.1-99.8)
bcg	Khulna	Jhenaidah	Kotchandpur	90.8 (80.4-96.3)	96.1 (89.9-98.6)	98.3 (94.4-99.5)	98.9 (96-99.8)
bcg	Khulna	Jhenaidah	Maheshpur	84.8 (72.9-92.2)	91.8 (83.5-96)	95.4 (89.3-98.1)	96.8 (89.9-98.9)
bcg	Khulna	Jhenaidah	Shailkupa	92.1 (84.5-96.4)	96.9 (92.7-98.6)	98.6 (96.2-99.5)	99.1 (97.4-99.7)
bcg	Khulna	Khulna	Batiaghata	86.9 (78.5-92.5)	93.3 (87.4-96.6)	96.4 (92.1-98.5)	96.4 (92.3-98.6)
bcg	Khulna	Khulna	Dacope	88.8 (77.7-95.5)	94.9 (87.1-98.3)	97.4 (91.1-99.4)	97.6 (90.9-99.5)
bcg	Khulna	Khulna	Dighalia	90.4 (83.4-95.6)	96.1 (92.5-98.2)	98.3 (96-99.3)	98.4 (96-99.4)
bcg	Khulna	Khulna	Dumuria	87.3 (80.3-92.5)	93.6 (89.6-96.5)	96.6 (93.6-98.3)	96.5 (93.2-98.3)
bcg	Khulna	Khulna	Kotwali	88.9 (82-93.8)	94.8 (90.8-97.2)	97.3 (94.7-98.8)	97.3 (94-98.8)
bcg	Khulna	Khulna	Koyra	89.8 (79.9-95.4)	95.8 (89.6-98.2)	98.1 (93.8-99.3)	98.3 (93.9-99.5)
bcg	Khulna	Khulna	Paikgachha	89 (81.1-94.1)	95.1 (90-97.6)	97.7 (94-99.1)	97.8 (93.5-99.2)
bcg	Khulna	Khulna	Phultala	88.1 (75.2-94.1)	94.8 (86-97.7)	97.5 (91.8-99.2)	97.6 (91.7-99.3)
bcg	Khulna	Khulna	Rupsa	88.5 (79.5-94.3)	94.6 (89-97.7)	97.4 (93.5-99.1)	97.6 (93.5-99.2)

bcg	Khulna	Khulna	Terokhada	82.7 (73.3-90.4)	91 (83.9-95.8)	95.2 (89.6-98.3)	95.9 (90.4-98.5)
bcg	Khulna	Kushtia	Bheramara	89.6 (80.1-95.6)	96.3 (91.5-98.8)	98.5 (95.4-99.6)	98.7 (95.3-99.7)
bcg	Khulna	Kushtia	Daulatpur	84.3 (77.2-90.3)	93.8 (89.9-96.4)	97.3 (94.6-98.6)	97.8 (95.2-99.1)
bcg	Khulna	Kushtia	Khoksa	91.2 (79.6-96.7)	97.1 (90.4-99.2)	98.8 (94.6-99.7)	98.9 (94.9-99.8)
bcg	Khulna	Kushtia	Kumarkhali	88.3 (80.2-94)	95.3 (90.7-98)	97.8 (94.6-99.3)	98 (94.9-99.3)
bcg	Khulna	Kushtia	Kushtia S.	90.4 (84.7-95.1)	96.5 (93.4-98.4)	98.5 (96.7-99.4)	98.5 (96.6-99.4)
bcg	Khulna	Kushtia	Mirpur	90.4 (82-95.3)	96.8 (92.4-98.7)	98.7 (96.1-99.6)	98.9 (96.1-99.7)
bcg	Khulna	Magura	Magura S.	92.3 (86-96.2)	96.3 (93.2-98.1)	98.1 (96.2-99.1)	98.8 (97.2-99.5)
bcg	Khulna	Magura	Mohammadpur	91.4 (83.4-96.3)	95.8 (91.3-98.2)	97.9 (94.8-99.2)	98.8 (96.4-99.6)
bcg	Khulna	Magura	Shalikha	90 (80.4-96.1)	94.7 (88.6-97.9)	97.1 (92.6-99)	98.2 (94.5-99.5)
bcg	Khulna	Magura	Sreepur	90.1 (81.5-95.6)	94.9 (89.4-97.8)	97.2 (93.2-98.9)	98.2 (94.7-99.5)
bcg	Khulna	Meherpur	Gangni	95.1 (86.2-98.6)	97.6 (94.4-99.2)	98.6 (96.4-99.5)	99.1 (97-99.7)
bcg	Khulna	Meherpur	Meherpur S.	94.7 (87.2-98.1)	97.5 (94.3-98.8)	98.5 (96.6-99.4)	99 (97.1-99.7)
bcg	Khulna	Narail	Kalia	86 (77.6-92.4)	94.2 (89.8-97)	97.6 (95.2-99)	98.5 (96.5-99.5)
bcg	Khulna	Narail	Lohagara	84.2 (75.3-91.3)	92.5 (86.6-96.1)	96.6 (92.7-98.5)	97.7 (94.5-99.1)
bcg	Khulna	Narail	Narail S.	82.5 (74.5-89.8)	91.7 (86.5-95.6)	96.2 (92.9-98.2)	97.5 (94.5-99)
bcg	Khulna	Satkhira	Assasuni	91.7 (83.9-96.2)	96.6 (92.9-98.6)	98.6 (96.6-99.5)	99.2 (97.7-99.8)
bcg	Khulna	Satkhira	Debhata	92.5 (82.5-97.4)	97.1 (91.9-99.1)	98.9 (95.8-99.8)	99.3 (96.5-99.9)
bcg	Khulna	Satkhira	Kalaroo	88.3 (77.6-95.1)	94.2 (87.1-97.9)	97.2 (92.6-99.2)	98.1 (93.8-99.6)
bcg	Khulna	Satkhira	Kaliganj	94.9 (88.2-98.2)	98.3 (95.3-99.4)	99.4 (98-99.8)	99.6 (98.5-99.9)
bcg	Khulna	Satkhira	Satkhira S.	91.2 (83.9-95.9)	96.3 (92.5-98.4)	98.5 (96.3-99.5)	99.1 (97.1-99.7)
bcg	Khulna	Satkhira	Shyamnagar	93.9 (86.4-97.8)	97.6 (93.9-99.3)	99.1 (96.7-99.8)	99.4 (96.8-99.9)
bcg	Khulna	Satkhira	Tala	89.7 (80.5-95.6)	95.3 (89.3-98.1)	97.9 (94.1-99.3)	98.6 (95.2-99.6)
bcg	Rajshahi	Bogra	Adamdighi	90.5 (80.6-96.2)	95.5 (89.9-98)	97.8 (94.5-99.2)	98.9 (96.6-99.7)
bcg	Rajshahi	Bogra	Bogra S.	90.4 (83-95.1)	94.9 (90.6-97.3)	97.3 (94.5-98.7)	98.5 (96.3-99.4)
bcg	Rajshahi	Bogra	Dhunat	88.2 (78.7-94.9)	93.7 (87.4-97.2)	96.6 (92.2-98.7)	98.1 (94.9-99.4)
bcg	Rajshahi	Bogra	Dupchanchia	89.3 (76-96.1)	94.5 (86.8-97.9)	97.1 (92.3-99.2)	98.5 (94.9-99.6)
bcg	Rajshahi	Bogra	Gabtali	84.9 (72.4-92.3)	91 (82.2-95.6)	94.8 (87.6-97.7)	97 (91.2-98.9)
bcg	Rajshahi	Bogra	Kahaloo	92.7 (84.2-97.1)	96.7 (92-98.6)	98.4 (95.6-99.4)	99.2 (97.6-99.8)
bcg	Rajshahi	Bogra	Nandigram	89.1 (78.7-95.1)	94.3 (87.7-97.5)	97.1 (92.8-98.9)	98.6 (95.5-99.6)

bcg	Rajshahi	Bogra	Sariakandi	85 (74.1-92.2)	91.3 (84.1-95.6)	95 (89.3-97.9)	97.2 (92.8-99.1)
bcg	Rajshahi	Bogra	Sherpur	88.1 (76.9-94.8)	93.6 (86-97.1)	96.6 (91.3-98.6)	98.2 (94.1-99.4)
bcg	Rajshahi	Bogra	Shibganj	87.8 (77.4-94.3)	93.5 (87.1-97)	96.4 (91.9-98.6)	98.1 (94.5-99.4)
bcg	Rajshahi	Bogra	Sonatala	90 (79.9-95.9)	94.6 (88.6-97.8)	97.1 (93.1-99)	98.4 (95.4-99.5)
bcg	Rajshahi	Chapainababganj	Bholahat	79.7 (66.6-90.5)	88.7 (77.2-95.5)	93.4 (81.8-98)	94.9 (81.7-98.9)
bcg	Rajshahi	Chapainababganj	Gomastapur	86.8 (71.9-94.6)	93.3 (82-97.5)	96.4 (87.8-99)	97.2 (90.1-99.2)
bcg	Rajshahi	Chapainababganj	Nachole	85.9 (72.1-94.2)	92.7 (82.5-97.2)	95.8 (88.2-98.7)	96.6 (90.1-99)
bcg	Rajshahi	Chapainababganj	Nawabganj S.	89.2 (80.5-95.2)	94.9 (90.3-97.5)	97.2 (94.3-98.8)	97.7 (94.9-99.2)
bcg	Rajshahi	Chapainababganj	Shibganj	91.9 (85-96.6)	96.6 (92.8-98.4)	98.3 (96.2-99.3)	98.6 (96.6-99.5)
bcg	Rajshahi	Joypurhat	Akkelpur	92.6 (81.3-97.7)	94.5 (87.1-97.7)	96.3 (90.5-98.5)	98.8 (95.6-99.7)
bcg	Rajshahi	Joypurhat	Joypurhat S.	93.7 (85.2-97.8)	95.4 (90.5-97.9)	97 (93.7-98.6)	99 (97.4-99.7)
bcg	Rajshahi	Joypurhat	Kalai	93 (84.1-97.7)	94.7 (88.6-97.8)	96.4 (91.2-98.5)	98.8 (95.8-99.7)
bcg	Rajshahi	Joypurhat	Khetlal	93.4 (84.6-97.9)	95.1 (89.9-98.3)	96.6 (92.6-98.8)	98.9 (96.7-99.8)
bcg	Rajshahi	Joypurhat	Panchbibi	91.2 (80.6-96.8)	93.6 (87.1-97.2)	95.6 (90.7-98.1)	98.4 (95.7-99.5)
bcg	Rajshahi	Naogaon	Atrai	92.1 (80.3-97.6)	95.1 (86.9-98.4)	97.1 (91.2-99.2)	98.6 (94.1-99.7)
bcg	Rajshahi	Naogaon	Badalgachhi	91.2 (81.3-96.9)	94.9 (88.3-98.1)	97.1 (92.6-99)	98.7 (95.2-99.7)
bcg	Rajshahi	Naogaon	Dhamoirhat	91.5 (76.6-97.2)	95.1 (85.3-98.3)	97.3 (90-99.2)	98.8 (94.1-99.8)
bcg	Rajshahi	Naogaon	Mahadevpur	88.9 (76.5-95.4)	93.1 (84.7-97.1)	95.8 (89.1-98.5)	97.8 (92.4-99.4)
bcg	Rajshahi	Naogaon	Manda	91 (82-96.3)	94.5 (89.2-97.6)	96.8 (92.7-98.7)	98.4 (95.6-99.5)
bcg	Rajshahi	Naogaon	Naogaon S.	91.4 (83.2-96.5)	94.8 (89.8-97.8)	97 (93.5-98.8)	98.6 (95.8-99.6)
bcg	Rajshahi	Naogaon	Niamatpur	89.2 (79.6-95.5)	93.3 (87.2-97.2)	96.1 (91.5-98.5)	98 (94.5-99.4)
bcg	Rajshahi	Naogaon	Patnitala	91 (79.4-96.5)	94.6 (87.2-97.9)	96.8 (91.6-98.9)	98.3 (94.5-99.6)
bcg	Rajshahi	Naogaon	Porsha	85.3 (68.2-93.8)	90.1 (76.9-95.5)	93.4 (81.7-97.4)	96.3 (86.1-99)
bcg	Rajshahi	Naogaon	Raninagar	92.1 (81.6-97.2)	95.3 (88.9-98.2)	97.3 (92.9-99.2)	98.8 (95.9-99.7)
bcg	Rajshahi	Naogaon	Sapahar	88.8 (62-97)	92.8 (70.6-98.2)	95.6 (74.8-99)	97.6 (77.9-99.7)
bcg	Rajshahi	Natore	Bagatipara	91.2 (80.1-96.9)	94.4 (86.4-98)	96.3 (89.7-98.7)	97.7 (92.5-99.3)
bcg	Rajshahi	Natore	Baraigram	92.9 (85.7-97.2)	95.4 (90.7-97.9)	96.9 (93.6-98.6)	98 (95.6-99.3)
bcg	Rajshahi	Natore	Gurudaspur	90.2 (78.9-96.6)	93.7 (86-97.8)	95.8 (89.5-98.6)	97.4 (92.2-99.3)
bcg	Rajshahi	Natore	Lalpur	89.4 (78.8-95.5)	93 (85.6-97.1)	95.2 (89.2-98.2)	97 (91.5-99)
bcg	Rajshahi	Natore	Natore S.	92.8 (85.5-96.5)	95 (90.7-97.5)	96.5 (93.4-98.3)	97.7 (94.8-99)

bcg	Rajshahi	Natore	Singra	88.6 (78.5-94.7)	92.8 (86.3-96.6)	95.2 (90.6-97.9)	97.2 (93.7-98.9)
bcg	Rajshahi	Pabna	Atgharia	88.4 (77-95.2)	95.8 (88.6-98.7)	98.1 (93-99.5)	98 (93-99.5)
bcg	Rajshahi	Pabna	Bera	84.4 (72.8-91.9)	92.7 (84-96.7)	96 (89-98.5)	95.7 (89.2-98.5)
bcg	Rajshahi	Pabna	Bhangura	89.2 (79.3-95.3)	96.1 (90.4-98.7)	98.3 (94.2-99.6)	98.3 (93.5-99.6)
bcg	Rajshahi	Pabna	Chatmohar	87.6 (78-94.1)	95.4 (89.2-98.2)	97.9 (93.9-99.3)	97.8 (94.1-99.3)
bcg	Rajshahi	Pabna	Faridpur	87.8 (74.8-94.3)	95.3 (87.4-98.3)	97.8 (93.2-99.4)	97.7 (93.7-99.4)
bcg	Rajshahi	Pabna	Ishwardi	90.4 (82.9-95.6)	96.7 (93.3-98.8)	98.6 (96.5-99.6)	98.6 (96.4-99.5)
bcg	Rajshahi	Pabna	Pabna S.	91.1 (84.8-95.1)	96.9 (93.9-98.4)	98.6 (96.8-99.4)	98.4 (96.4-99.3)
bcg	Rajshahi	Pabna	Santhia	86.3 (75.6-93.1)	94.2 (87-97.5)	97 (92-98.8)	96.7 (91.3-98.8)
bcg	Rajshahi	Pabna	Sujanagar	82.6 (75-89.6)	89.1 (83.1-93.6)	92 (86.1-96.1)	89.7 (81.4-95.8)
bcg	Rajshahi	Rajshahi	Bagha	91.3 (76.9-97.4)	95.9 (86.9-98.9)	97.9 (91.5-99.5)	98.6 (93.1-99.7)
bcg	Rajshahi	Rajshahi	Bagmara	91.1 (81.8-96.3)	95.4 (90.1-98)	97.5 (93.9-99)	98.2 (95.4-99.3)
bcg	Rajshahi	Rajshahi	Boalia	92.9 (84.5-97.4)	96.8 (92.6-98.8)	98.4 (95.6-99.5)	98.9 (96.3-99.7)
bcg	Rajshahi	Rajshahi	Charghat	91.6 (78.6-97.3)	96 (88.5-98.9)	98 (92.9-99.5)	98.6 (94.6-99.7)
bcg	Rajshahi	Rajshahi	Durgapur	90.4 (79.1-96.9)	95.1 (87.3-98.5)	97.4 (91.2-99.3)	98.2 (92.2-99.5)
bcg	Rajshahi	Rajshahi	Godagari	88.2 (77.9-94.5)	93.6 (87.6-97)	96.3 (92-98.6)	97.4 (93.3-99.2)
bcg	Rajshahi	Rajshahi	Mohanpur	91.1 (78.3-96.8)	95.6 (86.8-98.6)	97.6 (91.5-99.3)	98.4 (93.2-99.6)
bcg	Rajshahi	Rajshahi	Paba	92 (84.3-96.8)	96.4 (92.3-98.5)	98.2 (95.8-99.3)	98.8 (97.1-99.6)
bcg	Rajshahi	Rajshahi	Puthia	92.7 (84.5-97.6)	96.5 (91.6-98.8)	98.1 (94.7-99.4)	98.7 (95.9-99.6)
bcg	Rajshahi	Rajshahi	Tanore	88.6 (78-95.9)	94 (86.3-98)	96.7 (91.3-99)	97.7 (93.1-99.3)
bcg	Rajshahi	Sirajganj	Belkuchi	82.4 (71.8-90.5)	90.9 (82.8-95.6)	95.5 (89.8-98.3)	97.3 (92.3-99)
bcg	Rajshahi	Sirajganj	Chauhali	61.2 (49.5-72.5)	71.9 (60.3-81.3)	80.9 (70-88.6)	87.5 (77.2-93.2)
bcg	Rajshahi	Sirajganj	Kamarkhanda	78.8 (67-87.6)	87.8 (76.6-93.8)	93.4 (83.5-97.3)	95.8 (86.7-98.7)
bcg	Rajshahi	Sirajganj	Kazipur	79.8 (66.7-89.7)	89.1 (78.5-95)	94.6 (86.7-98.1)	96.7 (90.4-99)
bcg	Rajshahi	Sirajganj	Raiganj	79.7 (68.1-88.3)	88.8 (79.6-93.8)	94 (87.1-97.3)	96.2 (90.9-98.5)
bcg	Rajshahi	Sirajganj	Shahjadpur	85.4 (75.6-92)	93 (87.3-96.3)	96.8 (93.4-98.5)	98.1 (95.3-99.3)
bcg	Rajshahi	Sirajganj	Sirajganj S.	82.7 (74.3-89.7)	91.2 (86.3-95.1)	95.8 (92.8-97.9)	97.5 (95-98.9)
bcg	Rajshahi	Sirajganj	Tarash	79.3 (69.2-88.5)	89 (80.7-94.7)	94.6 (88.1-97.8)	96.9 (92.2-99)
bcg	Rajshahi	Sirajganj	Ullahpara	81.1 (69.2-89.6)	90.1 (81.1-95.1)	95 (88.4-98)	96.9 (91.7-98.9)
bcg	Rangpur	Gaibandha	Gaibandha S.	82.6 (70.6-91.5)	87.7 (79.9-93.3)	91.7 (85.4-95.5)	96.2 (91.5-98.2)

bcg	Rangpur	Gaibandha	Gobindaganj	85.7 (75.2-93)	89.5 (82.8-94.3)	93 (87.7-96.5)	96.7 (93-98.7)
bcg	Rangpur	Gaibandha	Palashbari	83.5 (68.5-92.7)	87.9 (77-94.1)	91.8 (83-96)	95.9 (89.5-98.3)
bcg	Rangpur	Gaibandha	Phulchhari	76.7 (58.6-89.4)	83.2 (71.3-91.6)	88.1 (77.6-94.3)	93.9 (84.8-97.8)
bcg	Rangpur	Gaibandha	Sadullapur	86.6 (73-94.6)	90.6 (81.6-95.9)	93.9 (86.6-97.5)	97.2 (92.2-99.1)
bcg	Rangpur	Gaibandha	Sughatta	88.8 (78.1-95.8)	91.5 (84.6-96.2)	94.1 (89-97.4)	97.1 (93-98.9)
bcg	Rangpur	Gaibandha	Sundarganj	87.9 (77-95)	91.4 (85-95.7)	94.4 (89.8-97.1)	97.4 (94.6-98.9)
bcg	Rangpur	Kurigram	Bhurungamari	83.9 (67.4-92.6)	85.5 (72.1-92.4)	88.2 (71.5-94.7)	96.1 (75.3-99.2)
bcg	Rangpur	Kurigram	Charrajibpur	84.1 (70.3-92.8)	85.6 (76.7-92.5)	88.5 (80.5-94.3)	96.4 (90.2-99)
bcg	Rangpur	Kurigram	Chilmari	88.3 (71.6-96.4)	89.1 (77.4-95.8)	91.4 (80.2-96.9)	97.6 (89.7-99.5)
bcg	Rangpur	Kurigram	Kurigram S.	91.1 (81.8-96.1)	91.5 (85.7-95.4)	93.4 (89-96.6)	98.4 (95.8-99.5)
bcg	Rangpur	Kurigram	Nageshwari	92.1 (83.5-96.8)	92.3 (86.5-96)	93.9 (89.2-96.8)	98.5 (96.4-99.5)
bcg	Rangpur	Kurigram	Phulbari	94.4 (86.5-98.3)	94.2 (87.5-97.7)	95.5 (89.8-98.2)	99 (96.3-99.8)
bcg	Rangpur	Kurigram	Rajarhat	91.2 (79.1-97.2)	91.7 (83.6-96.2)	93.6 (86.8-97.1)	98.4 (95.2-99.6)
bcg	Rangpur	Kurigram	Raomari	84.4 (71.6-92.8)	86.8 (77.6-92.9)	89.8 (82-94.7)	97.1 (91.9-99.1)
bcg	Rangpur	Kurigram	Ulipur	90.5 (81.4-96.1)	90.8 (85.2-95.3)	92.8 (87.8-96.4)	98.1 (95.3-99.4)
bcg	Rangpur	Lalmonirhat	Aditmari	88.2 (75.1-95.2)	89.9 (81.6-94.8)	92.1 (85.4-95.9)	97.3 (92.8-99.1)
bcg	Rangpur	Lalmonirhat	Hatibandha	92.4 (82-97.1)	93 (85.8-96.7)	94.4 (88.9-97.3)	98.3 (94.9-99.4)
bcg	Rangpur	Lalmonirhat	Kaliganj	85.8 (73.5-93.6)	88.4 (80-93.7)	91.1 (84.5-95.2)	97 (92.9-98.9)
bcg	Rangpur	Lalmonirhat	Lalhonorhat S.	89.7 (80.5-95.9)	90.7 (84.6-95.6)	92.6 (87.5-96.5)	97.5 (94.1-99.2)
bcg	Rangpur	Lalmonirhat	Patgram	94.4 (84.9-98.6)	94.6 (87.9-98)	95.8 (89.9-98.4)	98.8 (94.1-99.7)
bcg	Rangpur	Nilphamari	Dimla	83.6 (73.7-91.3)	91.7 (85-95.9)	96.1 (90.8-98.4)	98.1 (93.6-99.4)
bcg	Rangpur	Nilphamari	Domar	77.7 (64.3-87.4)	88.7 (79.7-94.2)	94.7 (88.1-97.8)	97.7 (93.5-99.3)
bcg	Rangpur	Nilphamari	Jaldhaka	83.8 (71.9-91)	92.2 (84.8-96)	96.4 (91.8-98.5)	98.4 (95.3-99.4)
bcg	Rangpur	Nilphamari	Kishoreganj	88 (78.8-94.4)	95.3 (89.9-97.9)	98.2 (95.2-99.3)	99.3 (98-99.8)
bcg	Rangpur	Nilphamari	Nilphahari S.	89.7 (81.8-95)	95.9 (92.1-98.1)	98.4 (96.4-99.4)	99.3 (98-99.8)
bcg	Rangpur	Nilphamari	Saidpur	87.7 (78.3-94)	94.7 (90.2-97.6)	97.9 (95.6-99.2)	99.1 (97.5-99.8)
bcg	Rangpur	Panchagarh	Atwari	91.2 (78.6-98.1)	96.7 (90.6-99.1)	98.8 (95.1-99.8)	99.2 (96.3-99.9)
bcg	Rangpur	Panchagarh	Boda	88.3 (76.1-96.2)	95.7 (90.4-98.4)	98.4 (96-99.5)	99.1 (97.3-99.7)
bcg	Rangpur	Panchagarh	Debiganj	88.6 (75.4-96.5)	95.1 (88.1-98.5)	98 (93.7-99.5)	98.7 (95.3-99.7)
bcg	Rangpur	Panchagarh	Panchagarh S.	64.4 (48.8-78.1)	84.1 (72.3-91.2)	93.7 (85.2-97.2)	97.4 (91.5-99.1)

bcg	Rangpur	Panchagarh	Tentulia	68 (21.5-92.5)	86 (46.8-98)	94.6 (62.3-99.5)	97.5 (71.1-99.9)
bcg	Rangpur	Rangpur	Badarganj	87.4 (78-94.3)	91.4 (85.3-95.7)	95.1 (90.7-97.6)	98.6 (96.2-99.5)
bcg	Rangpur	Rangpur	Gangachhara	82.3 (72.2-90.7)	88.1 (80.8-92.9)	92.9 (87.9-96)	97.9 (94.7-99.2)
bcg	Rangpur	Rangpur	Kaunia	79.9 (69.6-88.6)	86 (77.9-91.7)	91.1 (84.2-95.2)	97 (92.1-98.9)
bcg	Rangpur	Rangpur	Mithapukur	85.3 (76.2-92.3)	89.7 (83.6-93.8)	93.7 (89.4-96.5)	98 (95.7-99.2)
bcg	Rangpur	Rangpur	Pirgachha	85.7 (76.8-93.4)	90 (83.1-94.5)	93.9 (88.6-96.9)	98.1 (94.9-99.3)
bcg	Rangpur	Rangpur	Pirganj	81.5 (67.4-90.8)	86.3 (76-92.1)	91 (82.3-95.2)	96.6 (89.9-98.8)
bcg	Rangpur	Rangpur	Rangpur S.	87.9 (80.3-93.5)	91.9 (87.1-95.1)	95.4 (92.2-97.3)	98.7 (97.4-99.4)
bcg	Rangpur	Rangpur	Taraganj	86.8 (77.4-93.8)	91.3 (85.1-95.6)	95 (90.2-97.7)	98.6 (96-99.6)
bcg	Sylhet	Habiganj	Ajmiriganj	69.3 (58.1-79.4)	74.9 (65.3-82.6)	79.3 (69.8-86.5)	80.5 (68.8-88.2)
bcg	Sylhet	Habiganj	Bahubal	73.7 (62.1-83.5)	83.2 (74.2-89.9)	89.2 (81.8-94)	91.9 (84.5-96.3)
bcg	Sylhet	Habiganj	Baniachong	69.3 (62-76.1)	78.2 (71.5-83.9)	84.5 (78.5-90.2)	87.8 (81.1-93.3)
bcg	Sylhet	Habiganj	Chunarughat	85.3 (77.1-91.8)	92 (87.1-95.4)	95.6 (92.3-97.7)	96.5 (93-98.4)
bcg	Sylhet	Habiganj	Habiganj S.	85.9 (77.6-91.8)	92.8 (87.9-95.9)	96.1 (92.8-98.1)	97 (94-98.7)
bcg	Sylhet	Habiganj	Lakhai	77.2 (63.8-87.7)	85.8 (74.9-92.8)	91.1 (82-96)	93.2 (85.2-97.4)
bcg	Sylhet	Habiganj	Madhabpur	81.9 (73.7-88.7)	89.7 (84.7-93.5)	94.1 (90.6-96.6)	95.4 (92-97.7)
bcg	Sylhet	Habiganj	Nabiganj	75.2 (65.7-82.9)	83.2 (75.5-88.5)	88.4 (81.2-92.8)	90.5 (82.4-94.7)
bcg	Sylhet	Maulvibazar	Barlekha	65.6 (53.7-75.7)	80.4 (72.1-86.7)	89.5 (82.9-94.1)	92.6 (87.1-96.5)
bcg	Sylhet	Maulvibazar	Kamalganj	79.6 (69.6-88.3)	89.9 (84-94.3)	95.3 (91.7-97.5)	96 (92.3-98.2)
bcg	Sylhet	Maulvibazar	Kulaura	75 (66.4-83.4)	87.8 (83.1-92.1)	94.5 (91.1-96.7)	95.9 (92.9-97.8)
bcg	Sylhet	Maulvibazar	Maulvibazar S.	76.8 (64.8-86.2)	86.7 (78.6-92.1)	92.7 (86.6-96)	93.4 (87.8-96.7)
bcg	Sylhet	Maulvibazar	Rajnagar	73.6 (58.8-84.4)	84.9 (75-91.7)	91.8 (84.1-96.2)	93.3 (85-96.9)
bcg	Sylhet	Maulvibazar	Sreemangal	80 (70.6-89.2)	89.2 (83.1-94.1)	94.4 (89.7-97.3)	94.8 (89.2-97.7)
bcg	Sylhet	Sunamganj	Bishwamvarpur	72.2 (62.8-81.8)	86.2 (77.8-92.1)	92.7 (85.8-96.4)	93.6 (87.3-97.4)
bcg	Sylhet	Sunamganj	Chhatak	65.3 (57.3-73.7)	78.8 (71-85.2)	87.2 (80.1-92.1)	89.4 (82.7-94.1)
bcg	Sylhet	Sunamganj	Derai	64.5 (53.5-73.9)	77.1 (66.1-84.8)	84.9 (75-90.8)	86.8 (78.7-92.4)
bcg	Sylhet	Sunamganj	Dharampasha	73.5 (63.7-83.4)	84.8 (77-91.4)	90.5 (83.6-95.4)	90.3 (82.9-95.3)
bcg	Sylhet	Sunamganj	Dowarabazar	73.5 (62-85)	88.2 (79.1-94.4)	94.6 (88.7-98)	95.9 (90.8-98.4)
bcg	Sylhet	Sunamganj	Jagannathpur	61.7 (52.5-70.9)	75.1 (63.5-83.5)	84.2 (72.3-91.6)	87.4 (73.7-93.8)
bcg	Sylhet	Sunamganj	Jamalganj	68.4 (59.8-77.4)	80 (72-86.9)	86.7 (79.6-92)	87.2 (79.8-93)

bcg	Sylhet	Sunamganj	Sullah	69.9 (56.3-83.3)	82.6 (65.5-93.4)	89.6 (71.8-97.1)	90.7 (73.4-97.2)
bcg	Sylhet	Sunamganj	Sunamganj S.	74.1 (66.6-81.9)	86.9 (82-91.3)	92.9 (88.7-95.9)	93.5 (88.5-96.3)
bcg	Sylhet	Sunamganj	Tahirpur	73.7 (64.5-83.8)	85.7 (78.2-91.7)	91.4 (85-95.6)	91.4 (82.6-96.3)
bcg	Sylhet	Sylhet	Balaganj	62.1 (53.1-70.9)	76.4 (68.8-84.1)	85.4 (78.5-91.2)	89.1 (82.7-93.9)
bcg	Sylhet	Sylhet	Beanibazar	66.9 (54.6-77.4)	81 (69.5-88.6)	88.8 (78.5-94.3)	91.3 (82.2-95.8)
bcg	Sylhet	Sylhet	Bishwanath	76.7 (67.3-86)	89.3 (82-94)	94.6 (89-97.4)	95.4 (89.8-98.1)
bcg	Sylhet	Sylhet	Companiganj	68.5 (57-78.8)	84.5 (73.5-91)	92.1 (83.7-96.3)	94.3 (87.1-97.6)
bcg	Sylhet	Sylhet	Fenchuganj	68.5 (53.2-79.6)	83.3 (70.6-89.9)	90.8 (82.2-95.3)	93 (86.6-96.8)
bcg	Sylhet	Sylhet	Golabganj	74.5 (61.3-84.5)	89 (79.2-94)	94.8 (89.2-97.5)	96 (92.2-98.1)
bcg	Sylhet	Sylhet	Gowainghat	69.7 (60.8-79.2)	84 (76.9-89.3)	91.1 (84.9-94.6)	93.1 (87.5-96.1)
bcg	Sylhet	Sylhet	Jaintiapur	76.7 (62.8-87.3)	89.8 (78.9-95.7)	95 (86.9-98.5)	96 (87.4-98.9)
bcg	Sylhet	Sylhet	Kanaighat	57.4 (47-67.6)	73.1 (63.5-81.9)	83.7 (74.5-90.2)	88.9 (81.1-93.7)
bcg	Sylhet	Sylhet	Sylhet S.	80.1 (73.2-86.1)	91.7 (88.5-94.2)	96 (94.3-97.5)	96.5 (94.7-98)
bcg	Sylhet	Sylhet	Zakiganj	69.8 (57.5-81.4)	84.9 (72.9-92.4)	92.4 (81.8-96.9)	94.4 (85-98.1)
dtp3	Barisal	Barguna	Amtali	67.3 (47.2-81.5)	79.8 (69.5-88.4)	81.3 (73.5-87.9)	90.9 (83.3-95.7)
dtp3	Barisal	Barguna	Bamna	87.4 (66.6-97)	92.7 (78.3-98.2)	92 (78-97.5)	97 (85.6-99.5)
dtp3	Barisal	Barguna	Barguna S.	83.4 (69-93.3)	90.7 (82.2-95.8)	90.2 (83-94.5)	96.2 (90.9-98.5)
dtp3	Barisal	Barguna	Betagi	81.2 (62.5-92.7)	89.3 (76.8-96)	89 (77.7-95.1)	95.7 (85.8-98.9)
dtp3	Barisal	Barguna	Patharghata	93.1 (82.1-98.2)	96.4 (90-98.9)	95.4 (88.9-98.2)	98.6 (93.9-99.7)
dtp3	Barisal	Barisal	Agailjhara	86.3 (69.8-95.3)	93.9 (86-97.6)	93.6 (86.1-97.4)	97 (91.2-99.1)
dtp3	Barisal	Barisal	Babuganj	89.3 (77.7-96.1)	95.3 (89.1-98.1)	95 (88.7-97.8)	97.7 (93.3-99.3)
dtp3	Barisal	Barisal	Bakerganj	91.1 (79.9-96.6)	95.7 (90.5-98.2)	95 (89.5-97.7)	97.7 (92.8-99.2)
dtp3	Barisal	Barisal	Banaripara	88.7 (72.1-96.5)	94 (85.5-98)	93 (85.1-97.1)	96.3 (89.5-98.9)
dtp3	Barisal	Barisal	Barisal S.	85.3 (75.5-92.8)	91.8 (86.7-95.4)	90.9 (86.1-94.4)	94.9 (90.8-97.3)
dtp3	Barisal	Barisal	Gaurnadi	86.4 (66.4-95.8)	93.8 (81.5-98.2)	93.5 (82.7-97.8)	97 (89.1-99.3)
dtp3	Barisal	Barisal	Hizla	71.4 (51.7-84.6)	77.5 (66.1-87.1)	76.8 (65.7-85.6)	82.1 (65.8-91.6)
dtp3	Barisal	Barisal	Mehendiganj	69.9 (44.5-86.9)	84.4 (70.5-93.2)	86.4 (75.5-92.9)	93 (83-97.1)
dtp3	Barisal	Barisal	Muladi	70 (50.8-84.5)	85.2 (73.9-92.6)	87 (77.6-93.8)	93.6 (84.8-97.8)
dtp3	Barisal	Barisal	Wazirpur	89.5 (77.6-96.4)	95.5 (89.5-98.3)	95 (88.6-98.1)	97.9 (93.1-99.4)
dtp3	Barisal	Bhola	Bhola S.	84.3 (71.1-94.8)	88.9 (82.1-93.9)	90.5 (85.1-94.5)	95.7 (90.8-98.2)

dtp3	Barisal	Bhola	Burhanuddin	81.6 (66.9-93.7)	87.4 (79.4-93.6)	89.6 (81.9-94.8)	95.4 (88-98.4)
dtp3	Barisal	Bhola	Charfasson	77.1 (56.7-90.6)	85.5 (77.2-91.5)	88.5 (81.9-93)	94.9 (89.1-97.8)
dtp3	Barisal	Bhola	Daulatkhan	92.4 (79.6-98.9)	94.4 (87.1-97.7)	95 (88.7-97.9)	98.1 (93.2-99.5)
dtp3	Barisal	Bhola	Lalmohan	54.1 (16.7-75.3)	75.6 (61.2-84.5)	83.5 (74.8-90.1)	93.5 (86.4-97.2)
dtp3	Barisal	Bhola	Manpura	35.9 (2-84.3)	60.7 (38-80.7)	72.8 (56.5-85.8)	87.4 (57.8-97.7)
dtp3	Barisal	Bhola	Tazumuddin	74.5 (24.5-94.8)	84.5 (49.6-96)	88.3 (58.4-97.2)	95 (66.7-99.4)
dtp3	Barisal	Jhalokati	Jhalakati S.	78.2 (64.3-89.2)	86.9 (75.6-93.6)	86.4 (75.8-92.9)	93 (81.2-97.6)
dtp3	Barisal	Jhalokati	Kathalia	88.8 (73.2-96.5)	94.9 (85.9-98.3)	94.4 (86.7-97.9)	98 (91.8-99.5)
dtp3	Barisal	Jhalokati	Nalchity	85 (74-92.7)	91.8 (84.7-96.1)	91.1 (84.6-95)	95.9 (89.7-98.5)
dtp3	Barisal	Jhalokati	Rajapur	89.9 (77.4-96.5)	94.8 (87.9-98)	93.8 (87-97.4)	97.4 (91.9-99.3)
dtp3	Barisal	Patuakhali	Bauphal	85.2 (71-94.9)	89.7 (82-95)	89.8 (83.8-94.1)	96.5 (91.5-98.7)
dtp3	Barisal	Patuakhali	Dashina	79.5 (54.2-95)	87.5 (70.3-95.8)	88.6 (72.2-95.6)	96.5 (82.3-99.3)
dtp3	Barisal	Patuakhali	Galachipa	51.6 (26.1-68.6)	68.5 (56.5-78.3)	74.3 (64.7-81.7)	87.9 (77.6-93.9)
dtp3	Barisal	Patuakhali	Kalapara	86.1 (62.8-96.2)	92.4 (81.8-97.3)	93 (85.4-97)	98.4 (94.6-99.6)
dtp3	Barisal	Patuakhali	Mirzaganj	88.4 (60.7-98.7)	92 (73.9-98.3)	92.2 (74.6-98)	97.7 (83.3-99.8)
dtp3	Barisal	Patuakhali	Patuakhali S.	70.9 (56.9-85)	85.1 (77.3-91.5)	88 (81.3-93)	96.7 (91.8-98.7)
dtp3	Barisal	Pirojpur	Bhandaria	86.1 (73.5-94.4)	93.9 (87.3-97.6)	92.3 (85.2-96.4)	97.8 (92.9-99.3)
dtp3	Barisal	Pirojpur	Kawkhali	88.8 (73.1-96.7)	94.2 (84.8-98.2)	92.1 (82.3-96.8)	97.4 (89.7-99.5)
dtp3	Barisal	Pirojpur	Mathbaria	85.3 (73.4-93.5)	91.2 (84-95.8)	88.3 (81.3-93.5)	95 (89.2-98)
dtp3	Barisal	Pirojpur	Nazirpur	82.4 (67.5-92)	90 (80.4-95.6)	87.5 (77.9-93.7)	94.9 (85.7-98.3)
dtp3	Barisal	Pirojpur	Nesarabad	80.2 (67.3-90.2)	89.9 (82.3-95.2)	88.4 (81.3-93.6)	95.9 (90.2-98.4)
dtp3	Barisal	Pirojpur	Pirojpur S.	91.3 (82.2-96.5)	94.8 (89.4-97.7)	91.9 (85.7-96.1)	97 (91.3-99.1)
dtp3	Chittagong	Bandarban	Alikadam	65.1 (36.6-85.5)	73.7 (53.5-87.6)	80.3 (60-91.3)	82.6 (61.8-93.1)
dtp3	Chittagong	Bandarban	Bandarban S.	68.6 (46.9-85)	75.9 (60.1-87.6)	81.8 (66.7-91.2)	83.8 (66.7-93.3)
dtp3	Chittagong	Bandarban	Lama	75 (63.1-89.6)	85.2 (74.8-93.4)	91.6 (82.7-96.1)	93.4 (84.5-97.3)
dtp3	Chittagong	Bandarban	Naikhongchhari	64.5 (36-83.9)	74 (56.1-88.8)	81.5 (63.3-92.3)	83.8 (65.7-93.6)
dtp3	Chittagong	Bandarban	Rowangghhari	75.9 (52.7-93.5)	83.2 (61.3-95.8)	88.8 (67.1-97.7)	90 (67.5-98.3)
dtp3	Chittagong	Bandarban	Ruma	74 (46.7-92.4)	82.4 (59.3-94.9)	88.3 (64.5-97.1)	89.8 (65.8-97.9)
dtp3	Chittagong	Bandarban	Thanchi	74 (46.6-93.8)	82.2 (57.2-94.8)	88 (62.6-97)	89.6 (62.5-97.7)
dtp3	Chittagong	Brahmanbaria	Akhaura	73.8 (53.5-89.1)	83.5 (64.1-93.6)	88.6 (68.7-96.4)	94.3 (73.2-98.9)

dtp3	Chittagong	Brahmanbaria	Bancharampur	65.9 (46.6-80.7)	80.4 (69.6-89.1)	87.5 (77.8-93.6)	94.4 (86-98.3)
dtp3	Chittagong	Brahmanbaria	Brahmanbaria S.	78.1 (69.3-87.3)	86.1 (79.3-91.5)	90.2 (85-94.2)	95.2 (90.8-97.8)
dtp3	Chittagong	Brahmanbaria	Kasba	73.7 (46.5-88.5)	82.9 (61.1-93.7)	88 (67.2-96.2)	93.9 (74-98.8)
dtp3	Chittagong	Brahmanbaria	Nabinagar	73.1 (61.6-84)	82.6 (75-89.2)	87.7 (81.2-92.6)	93.7 (87.6-97)
dtp3	Chittagong	Brahmanbaria	Nasirnagar	66.3 (51.5-79.9)	74.8 (64.4-83.9)	79.8 (69.2-87.4)	86.7 (74.5-93.9)
dtp3	Chittagong	Brahmanbaria	Sarail	77.9 (64.5-90.1)	86.3 (75.1-93.4)	90.6 (80.7-95.9)	95.4 (86.4-98.7)
dtp3	Chittagong	Chandpur	Chandpur S.	91 (82.8-96.2)	96.5 (92-98.6)	97.4 (93.5-99)	98.5 (94.8-99.6)
dtp3	Chittagong	Chandpur	Faridganj	90 (78.8-95.8)	96 (90.2-98.6)	97 (92-99)	98.3 (93.8-99.5)
dtp3	Chittagong	Chandpur	Haimchar	84.7 (59.7-95.2)	92.5 (73.8-98.3)	94.2 (78.1-98.8)	96.3 (80.3-99.4)
dtp3	Chittagong	Chandpur	Haziganj	73.8 (59.8-85.4)	88.9 (79.2-94.5)	92.9 (85.1-96.8)	96.3 (89.9-98.8)
dtp3	Chittagong	Chandpur	Kachua	73.7 (57.6-85.2)	85.5 (74.3-92.6)	89 (79-94.9)	92.9 (82.6-97.4)
dtp3	Chittagong	Chandpur	Matlab	89.9 (78.9-96.5)	95.9 (90-98.6)	97 (92.2-98.9)	98.2 (94.6-99.5)
dtp3	Chittagong	Chandpur	Shahrasti	78.9 (56.7-91.9)	88.8 (72.8-95.7)	91.2 (77.3-96.8)	94.2 (79.9-98.4)
dtp3	Chittagong	Chittagong	Anwara	82.1 (64.3-93.5)	90.3 (79.1-95.9)	93.8 (84.2-97.8)	96.7 (86.6-99.2)
dtp3	Chittagong	Chittagong	Banshkhali	39.6 (22.3-54.7)	53.4 (40.7-65)	63.3 (49.3-76)	74.1 (54.3-87.2)
dtp3	Chittagong	Chittagong	Boalkhali	81.4 (67-91)	90.3 (83.7-94.9)	94.1 (89.2-97.3)	97 (92.6-99)
dtp3	Chittagong	Chittagong	Chandanaish	78.2 (49.9-92.7)	86.8 (62.9-96.4)	90.9 (68.1-98.1)	94.7 (70.9-99.2)
dtp3	Chittagong	Chittagong	Fatikchhari	85.8 (71.5-93.5)	89.5 (80.2-94.7)	91.7 (83.9-96)	94 (86.1-97.7)
dtp3	Chittagong	Chittagong	Hathazari	80.7 (67.3-90.9)	90.1 (81.6-95.1)	93.9 (85.7-97.5)	96.9 (89.3-99.2)
dtp3	Chittagong	Chittagong	Kotwali	83.9 (73.7-92.6)	89.8 (84.5-93.9)	92.7 (88.5-96)	95.5 (91.2-98)
dtp3	Chittagong	Chittagong	Lohagara	65.6 (39.9-84.9)	78 (63.3-89.6)	85.1 (70.8-92.9)	91.6 (78.2-96.7)
dtp3	Chittagong	Chittagong	Mirsharai	81.9 (57.4-94.2)	88.8 (72.4-96.1)	92.2 (77.2-97.6)	95.3 (78.6-99)
dtp3	Chittagong	Chittagong	Patiya	86 (75.7-93.8)	90.8 (85.5-94.6)	93.3 (88.8-96.2)	95.7 (91.3-98.1)
dtp3	Chittagong	Chittagong	Rangunia	89.2 (77.3-96.1)	94.7 (87.8-97.9)	96.7 (90.9-99)	98.4 (93.3-99.6)
dtp3	Chittagong	Chittagong	Raozan	89.6 (76.2-96.5)	95.1 (88.6-98.3)	97.3 (92.3-99)	98.7 (95-99.7)
dtp3	Chittagong	Chittagong	Sandwip	79.3 (67.3-90.5)	89.7 (80.4-95.1)	94 (85.4-97.6)	97.2 (89.6-99.2)
dtp3	Chittagong	Chittagong	Satkania	65.8 (45.8-79.8)	73.2 (61.8-83.3)	78.1 (67-87.2)	83.5 (69.9-92.2)
dtp3	Chittagong	Chittagong	Sitakunda	79.4 (67-89.7)	89.8 (81-95)	94.1 (85.5-97.6)	97.2 (89.2-99.2)
dtp3	Chittagong	Cox's Bazar	Chakaria	81 (60.7-95.3)	89.2 (79.9-94.5)	92.8 (85.7-96.8)	96.2 (89.9-98.6)
dtp3	Chittagong	Cox's Bazar	Cox Bazar S	64.1 (35.4-85.3)	76.9 (64.1-86.7)	83.5 (72.2-90.9)	89.8 (79-95.6)

dtp3	Chittagong	Cox's Bazar	Kutubdia	90 (66.1-99.8)	97.5 (87-99.7)	99.1 (83.2-99.9)	99.7 (79.1-100)
dtp3	Chittagong	Cox's Bazar	Maheshkhali	59.2 (21.1-81.9)	80.4 (64.6-90.6)	89 (77.2-95)	94.9 (86-98.3)
dtp3	Chittagong	Cox's Bazar	Ramu	61.1 (32.9-82.8)	67.5 (54.7-79.9)	71.7 (59.4-82.6)	77 (60.2-88.2)
dtp3	Chittagong	Cox's Bazar	Teknaf	79.2 (32.4-96.9)	87.1 (65-96)	91 (74.4-96.9)	94.7 (82.1-98.7)
dtp3	Chittagong	Cox's Bazar	Ukhia	73.4 (17.5-95.2)	81.5 (44.3-94.9)	86.1 (49-96.6)	90.9 (52.4-98.5)
dtp3	Chittagong	Feni	Chhagalnaiya	86.7 (71.8-95.4)	94.8 (87.9-98.1)	97 (92.3-99.2)	97.7 (93.2-99.5)
dtp3	Chittagong	Feni	Daganbhuiyan	82.2 (65-93.1)	92.7 (83.8-97.4)	96 (88.9-98.8)	97.2 (90.5-99.3)
dtp3	Chittagong	Feni	Feni S.	84.3 (71.4-93.1)	92.8 (84.4-97.1)	95.7 (88.9-98.4)	96.6 (88.7-98.8)
dtp3	Chittagong	Feni	Parshuram	88.5 (68.2-96.2)	95.3 (79.1-98.9)	97.2 (81.1-99.6)	97.7 (79.1-99.8)
dtp3	Chittagong	Feni	Sonagazi	83.1 (65.8-94.2)	93.9 (84.7-98)	96.8 (90.9-99.1)	97.9 (93.1-99.5)
dtp3	Chittagong	Khagrachhari	Dighinala	79.2 (65.8-91.7)	83.2 (72.3-92.6)	91.9 (81.2-97.2)	94.5 (83-98.6)
dtp3	Chittagong	Khagrachhari	Khagrachhari	80.5 (65.8-92.5)	84.2 (70.9-93.2)	92.4 (80-97.8)	94.6 (81.3-98.9)
dtp3	Chittagong	Khagrachhari	Lakshmichhari	76.3 (56.6-92.3)	81.7 (64.6-93.7)	91.4 (71.5-98.1)	94.1 (73.6-99.2)
dtp3	Chittagong	Khagrachhari	Mahalchhari	76 (56.1-91.2)	80.7 (63.7-93.2)	90.4 (69.6-97.8)	93.4 (71.5-99.1)
dtp3	Chittagong	Khagrachhari	Manikchhari	76.5 (54.8-92.2)	81.7 (63.1-92.9)	91.1 (70.7-97.7)	94.2 (72.1-98.9)
dtp3	Chittagong	Khagrachhari	Matiranga	59.5 (32-75.5)	56.1 (38.6-68.5)	55 (35.3-70.4)	51.8 (29.6-69.3)
dtp3	Chittagong	Khagrachhari	Panchhari	74.7 (49.9-89.9)	79.6 (58.9-92.6)	89.1 (64.4-97.1)	92.1 (64.5-98.4)
dtp3	Chittagong	Khagrachhari	Ramgarh	80.9 (66.6-93.6)	84.6 (72.3-94.2)	92.9 (80.5-98)	95.1 (81.4-99.1)
dtp3	Chittagong	Lakshmipur	Lakshmipur S.	80.1 (63.5-94.8)	91.1 (84.1-95.9)	95.5 (90.7-97.8)	96.9 (92.9-98.6)
dtp3	Chittagong	Lakshmipur	Raipur	95 (82.6-99.9)	96.8 (90.8-99.1)	98.1 (93.7-99.5)	98.3 (93.8-99.6)
dtp3	Chittagong	Lakshmipur	Ramganj	91.7 (77.4-99.6)	94.3 (86.9-98.3)	96.4 (89.7-99)	96.7 (89.2-99.2)
dtp3	Chittagong	Lakshmipur	Ramgati	26.8 (0.4-56.5)	45.7 (24.8-62.2)	56.1 (40.4-68.1)	66.2 (49.6-77)
dtp3	Chittagong	Noakhali	Begumganj	70.1 (61-80.3)	85 (77.9-90.8)	95.3 (91.1-97.6)	97.4 (93.7-99)
dtp3	Chittagong	Noakhali	Chatkhil	70.9 (58.7-84)	86.7 (75.8-94)	96.5 (89-99.1)	98.3 (92-99.7)
dtp3	Chittagong	Noakhali	Companiganj	77.6 (59.4-91.2)	90.2 (77.3-96.5)	97.6 (90.7-99.5)	98.6 (94.4-99.7)
dtp3	Chittagong	Noakhali	Hatiya	69.3 (51.1-85)	68.7 (55.7-80)	70.5 (58.3-81.1)	64.5 (47.7-78)
dtp3	Chittagong	Noakhali	Noakhali S.	57.2 (44.8-66.2)	64.1 (56.5-71.7)	73.2 (64-81.2)	76.9 (65.6-86.1)
dtp3	Chittagong	Noakhali	Senbagh	72.5 (52.2-88.3)	86.1 (65.7-95.5)	95.7 (79.7-99.1)	97.3 (83.1-99.7)
dtp3	Chittagong	Rangamati	Bagaichhari	75.8 (52-91)	82.2 (61.5-93)	89.8 (67.1-97)	93.2 (65.9-98.5)
dtp3	Chittagong	Rangamati	Barkal	75.9 (54.5-91.5)	82.2 (61.5-93.9)	90 (67.3-97.7)	93.1 (69.3-98.8)

dtp3	Chittagong	Rangamati	Belaichhari	80.1 (64.2-94.5)	86.1 (71.3-95.7)	92.8 (78.6-98.4)	95.4 (79.1-99.3)
dtp3	Chittagong	Rangamati	Juraichhari	75.3 (53.2-92.7)	82.1 (61.9-94.9)	89.9 (68.3-97.9)	93.3 (70.1-99.2)
dtp3	Chittagong	Rangamati	Kaptai	75.1 (54.9-90.4)	82 (65.5-93.6)	90.2 (71.5-97.6)	93.6 (75.1-98.9)
dtp3	Chittagong	Rangamati	Kawkhali	77.8 (61.7-92)	84.4 (69.3-94.7)	91.6 (76.4-98.2)	94.7 (77.9-99.2)
dtp3	Chittagong	Rangamati	Langadu	72.7 (55.3-86.9)	77.7 (63-89.2)	85 (68.2-94.3)	88.3 (68.6-96.4)
dtp3	Chittagong	Rangamati	Nannerchar	76.1 (54.4-92.2)	82.4 (63-94.2)	90.3 (69.6-97.7)	93.7 (70.6-98.9)
dtp3	Chittagong	Rangamati	Rajasthali	73.4 (51.9-90.2)	80.6 (60.7-93)	89 (67-97.4)	92.9 (68.9-98.8)
dtp3	Chittagong	Rangamati	Rangamati S.	77.3 (60.6-90.9)	83.5 (67.5-93.4)	90.9 (75.5-97.1)	93.9 (77.2-98.5)
dtp3	Dhaka	Faridpur	Alfadanga	83.1 (64-93.2)	92.7 (78.5-97.8)	92.7 (78.5-97.6)	95.5 (80.9-99)
dtp3	Dhaka	Faridpur	Bhanga	93.6 (84.1-98.2)	97.6 (92.7-99.3)	96.9 (91.3-98.9)	98 (93.1-99.5)
dtp3	Dhaka	Faridpur	Boalmari	81.2 (61.6-93.2)	90.8 (77.8-96.9)	90.5 (78.3-96.3)	93.7 (81.9-97.7)
dtp3	Dhaka	Faridpur	Char Bhadrasan	83.2 (59.9-95.1)	92.6 (75.3-98.4)	92.3 (77.4-97.9)	95.2 (81.2-99)
dtp3	Dhaka	Faridpur	Faridpur S.	89.6 (79.9-95.8)	95.6 (90.2-98.4)	94.8 (88.4-97.8)	96.6 (90.4-98.9)
dtp3	Dhaka	Faridpur	Madhukhali	86.9 (66-96.2)	95 (83.7-98.6)	94.4 (83.5-98.2)	96.7 (86.4-99.2)
dtp3	Dhaka	Faridpur	Nagarkanda	88.9 (74.4-95.3)	95.9 (88.2-98.5)	95.4 (87.5-98.2)	97.3 (90.6-99.3)
dtp3	Dhaka	Faridpur	Sadarpur	83.1 (62.1-94.6)	92.3 (78.1-97.7)	91.4 (79.4-97.1)	94.3 (83.3-98.5)
dtp3	Dhaka	Gazipur	Gazipur S.	78.2 (67.4-88.9)	87.5 (80-93)	88 (82-92.5)	95 (90.6-97.5)
dtp3	Dhaka	Gazipur	Kaliakair	71.9 (53.3-87.3)	83.4 (69.6-92.2)	84.8 (73.1-92.6)	93.2 (81.5-98.2)
dtp3	Dhaka	Gazipur	Kaliganj	63.1 (34.3-82.4)	73.1 (52.4-87.4)	74.8 (57.1-87.7)	84.7 (62.5-95.5)
dtp3	Dhaka	Gazipur	Kapasia	79.5 (63.1-91.1)	88.5 (76.9-95.6)	89.2 (78.3-95.7)	95.9 (86.5-99.1)
dtp3	Dhaka	Gazipur	Sreepur	77.3 (54.6-90.2)	87.2 (73.1-95)	88.4 (77.2-94.9)	95.5 (86.6-98.8)
dtp3	Dhaka	Gopalganj	Gopalganj S.	88.8 (78.7-95)	94.4 (87.3-97.8)	93.3 (85.6-96.9)	96.2 (88.7-98.8)
dtp3	Dhaka	Gopalganj	Kashiani	82.9 (63.4-92.5)	91.3 (79.4-96.8)	90.6 (80.6-96.1)	94.7 (85.2-98.4)
dtp3	Dhaka	Gopalganj	Kotalipara	87.5 (74.7-95.1)	93.7 (85.1-97.8)	92.7 (83-97.2)	95.8 (87.4-98.9)
dtp3	Dhaka	Gopalganj	Muksudpur	80.5 (68.2-89.7)	91.3 (83.3-96.1)	91.3 (83.7-95.9)	95.6 (88.8-98.5)
dtp3	Dhaka	Gopalganj	Tungipara	74.3 (53.3-88.7)	83.8 (71.5-93.6)	83.6 (73-92.7)	89.2 (77.1-96.6)
dtp3	Dhaka	Jalalpur	Baksiganj	60.4 (46.9-86)	78.5 (66.2-90)	85.9 (74.8-93.3)	93.5 (84.9-97.9)
dtp3	Dhaka	Jalalpur	Dewanganj	46.6 (24.2-62.2)	64.6 (49.5-79.3)	75.9 (60.2-88.7)	88.2 (71.5-96.2)
dtp3	Dhaka	Jalalpur	Islampur	36.9 (7.5-48)	57.6 (43.6-70.2)	72.7 (57.9-84.9)	88.3 (74.1-95.9)
dtp3	Dhaka	Jalalpur	Jalalpur S.	68.6 (57.6-79.2)	86.9 (79.8-92)	92.5 (87.2-95.4)	97.3 (93.4-98.8)

dtp3	Dhaka	Jamalpur	Madarganj	65.4 (51.9-93.1)	80.5 (68.5-90.7)	85.6 (74.3-93.2)	92.5 (82.3-97.2)
dtp3	Dhaka	Jamalpur	Melandaha	60.9 (42.7-87.2)	77.8 (62.4-89.8)	84.5 (70.4-93.2)	92.3 (80.3-97.4)
dtp3	Dhaka	Jamalpur	Sarishabari	65.5 (51.5-90.7)	85.2 (71.8-93.5)	91.2 (80.3-96.7)	96.6 (88.4-99.3)
dtp3	Dhaka	Kishoregonj	Astagram	66.2 (35-87.8)	79.2 (57-91.7)	82.8 (63.3-93)	91.4 (73-97.7)
dtp3	Dhaka	Kishoregonj	Bajitpur	74.3 (60.6-89.2)	84.9 (70.7-93.2)	87.2 (72-95)	94.1 (78.6-98.7)
dtp3	Dhaka	Kishoregonj	Bhairab	72 (53.3-87.3)	84.5 (74.2-92.2)	87.6 (78.4-94)	94.8 (86.2-98.2)
dtp3	Dhaka	Kishoregonj	Hossainpur	78.4 (58.5-94.2)	88.7 (75.6-95.8)	90.7 (78.8-96.5)	96.3 (87.3-99.2)
dtp3	Dhaka	Kishoregonj	Itna	68 (41.3-87.8)	82.4 (66-92.8)	86.4 (71.8-94.1)	94.2 (82.5-98.4)
dtp3	Dhaka	Kishoregonj	Karimganj	48.7 (31.3-62.8)	76.5 (63-86)	85.1 (74.1-92.4)	95.4 (87.2-98.5)
dtp3	Dhaka	Kishoregonj	Katiadi	77.8 (54.1-91.3)	88.4 (74.5-95.5)	90.6 (80.2-96.5)	96.5 (87.9-99.1)
dtp3	Dhaka	Kishoregonj	Kishoreganj S.	71 (41.4-87.4)	83.1 (65.7-92.6)	86.2 (71.8-93.8)	93.9 (81.6-98.1)
dtp3	Dhaka	Kishoregonj	Kuliarchar	72.3 (38-91.5)	83.2 (58.6-94.8)	86 (64.5-95.9)	93.5 (72.7-98.8)
dtp3	Dhaka	Kishoregonj	Mithamain	64.2 (32-87.9)	79.1 (50.8-93.1)	82.9 (57.6-94.9)	91.5 (65-98.7)
dtp3	Dhaka	Kishoregonj	Nikli	75.6 (49.5-92.2)	87.7 (72.7-95.9)	90.6 (80.1-96.3)	96.6 (89-99.1)
dtp3	Dhaka	Kishoregonj	Pakundia	83.6 (66.5-95.4)	90.6 (80.2-96.9)	91.9 (81.7-97.1)	96.7 (88.2-99.3)
dtp3	Dhaka	Kishoregonj	Tarail	65.8 (31.6-86.4)	80.2 (51.3-93.3)	84.3 (58.3-94.9)	92.9 (66.9-98.7)
dtp3	Dhaka	Madaripur	Kalkini	87.3 (66.7-96.3)	94.4 (84.2-98.5)	92.9 (82.6-97.3)	96.8 (88.1-99.2)
dtp3	Dhaka	Madaripur	Madaripur S.	80.2 (59.7-91)	88.3 (77.4-95)	86.2 (76.9-92.9)	91.9 (81.2-96.9)
dtp3	Dhaka	Madaripur	Rajoir	86.9 (69.1-96.8)	93.9 (82.1-98.4)	92.2 (81-97)	96.3 (86.8-98.9)
dtp3	Dhaka	Madaripur	Shibchar	86.2 (69.4-95.5)	92.9 (82.5-97.6)	90.5 (80.3-95.7)	94.9 (84.4-98.4)
dtp3	Dhaka	Manikganj	Daulatpur	76.5 (48.7-93.3)	90.8 (68.7-97.7)	94 (76.7-98.5)	94.9 (79.1-98.9)
dtp3	Dhaka	Manikganj	Ghior	85 (66.2-96.9)	94.3 (80.7-98.5)	96.1 (84.6-99.1)	96.5 (83.9-99.3)
dtp3	Dhaka	Manikganj	Harirampur	80.9 (57.4-94.5)	92.8 (79.4-98.4)	95.4 (84.8-98.9)	96.1 (85.6-99.2)
dtp3	Dhaka	Manikganj	Manikganj S.	61.8 (31.8-80)	77.3 (56.9-89.1)	83.1 (64.4-93.2)	85.9 (67.4-95.1)
dtp3	Dhaka	Manikganj	Saturia	81.3 (62.3-94.8)	92.3 (79.9-98.1)	94.8 (83.7-98.9)	95.5 (83.5-99.1)
dtp3	Dhaka	Manikganj	Shivalaya	75.9 (50.1-93)	89.7 (72.7-97.5)	93.4 (80.4-98.3)	94.6 (82-98.7)
dtp3	Dhaka	Manikganj	Singair	80.7 (54.8-94.4)	92.1 (74-97.9)	94.7 (79.6-98.7)	95.3 (80.8-98.9)
dtp3	Dhaka	Munshiganj	Gazaria	83.5 (56.2-95.5)	91.9 (75.7-97.7)	92.4 (79.5-97.7)	97.2 (87.9-99.4)
dtp3	Dhaka	Munshiganj	Lohajang	89.5 (75-97.2)	95 (86.2-98.7)	94.8 (85.9-98.4)	98.1 (91.5-99.7)
dtp3	Dhaka	Munshiganj	Munshiganj S.	87.2 (68.3-95.1)	94.1 (83.7-97.8)	94.3 (85.6-97.6)	97.9 (92.1-99.5)

dtp3	Dhaka	Munshiganj	Sirajdikhan	83.3 (66.5-92.3)	88.9 (79-94.9)	87.9 (78.2-94)	93.4 (83.1-97.8)
dtp3	Dhaka	Munshiganj	Sreenagar	78.9 (59.8-90.8)	88.6 (77.3-95.2)	89.2 (78.3-95.3)	95.2 (85.5-98.7)
dtp3	Dhaka	Munshiganj	Tongibari	91.3 (80.3-97.4)	95.8 (89-98.8)	95.2 (88.9-98.5)	98.3 (93.4-99.7)
dtp3	Dhaka	Mymensingh	Bhaluka	74.5 (51.8-90.5)	88 (73.3-95.8)	89.9 (78.5-96)	93.8 (83.7-97.9)
dtp3	Dhaka	Mymensingh	Dhobaura	68.4 (37.7-88.4)	85.2 (64-95.3)	88.6 (73-96)	93.2 (80.5-98.1)
dtp3	Dhaka	Mymensingh	Gaffargaon	76.2 (60.4-89.1)	89 (77.6-95.1)	90.6 (80.2-96.1)	94.2 (84.2-98.2)
dtp3	Dhaka	Mymensingh	Gauripur	67.1 (36.3-85.6)	81.9 (57.9-93.6)	85.3 (63.9-94.6)	90.5 (69.7-97.4)
dtp3	Dhaka	Mymensingh	Haluaghat	66 (47.8-81.5)	82.1 (63.3-92.7)	85.5 (67.6-94.7)	90.9 (72.8-97.6)
dtp3	Dhaka	Mymensingh	Ishwarganj	76.8 (58.2-88.7)	90.5 (81.6-95.4)	92.3 (85.9-96.2)	95.7 (90.1-98.2)
dtp3	Dhaka	Mymensingh	Muktagachha	86 (73.2-95.5)	94.6 (87.8-98)	95.2 (89.3-98)	97.2 (92.6-99)
dtp3	Dhaka	Mymensingh	Mymensingh S.	73.5 (59.3-86.3)	84.7 (74.2-91.9)	86.1 (76.5-92.5)	90 (80.2-95.5)
dtp3	Dhaka	Mymensingh	Nandail	68.5 (55.9-81.9)	85.4 (77.7-91.7)	88.8 (81.6-93.7)	93.5 (86.7-97)
dtp3	Dhaka	Mymensingh	Phulbari	70.2 (56.5-82.4)	83.8 (74.4-90.5)	86.2 (77.2-91.9)	90.6 (82-95.6)
dtp3	Dhaka	Mymensingh	Phulpur	66.6 (51.7-80.6)	85.9 (75.8-93.1)	89.7 (81-95)	94.5 (86.5-97.9)
dtp3	Dhaka	Mymensingh	Trishal	64.2 (38.9-82.4)	78 (62.9-89.6)	81.1 (69.8-89.5)	86.4 (76.1-93.3)
dtp3	Dhaka	Narayanganj	Araihazar	45.5 (25.5-60.5)	70.9 (58.4-81.1)	82.4 (71-89.7)	93.1 (83.2-97.5)
dtp3	Dhaka	Narayanganj	Bandar	86.3 (72.3-95.7)	92 (83.7-97)	93.8 (86.4-97.8)	97.1 (90.2-99.3)
dtp3	Dhaka	Narayanganj	Narayanganj S.	90.8 (82.1-96)	94.6 (90.1-97.3)	95.7 (91.5-97.8)	98 (94.8-99.1)
dtp3	Dhaka	Narayanganj	Rupganj	78.8 (64.2-90.5)	88.2 (79.4-94.4)	91.5 (82.9-96.3)	96 (88.1-98.8)
dtp3	Dhaka	Narayanganj	Sonargaon	80.3 (58.6-93)	89.9 (75.3-96.3)	92.8 (79-97.6)	96.9 (86.6-99.3)
dtp3	Dhaka	Narsingdi	Belabo	84.5 (64.1-99.4)	92.5 (80-98.4)	96.1 (85-99.2)	97 (83.8-99.5)
dtp3	Dhaka	Narsingdi	Manohardi	89.9 (69.8-99.9)	97.5 (91.2-99.7)	99.3 (95.9-99.9)	99.6 (96.7-100)
dtp3	Dhaka	Narsingdi	Narsingdi S.	65.6 (17.3-85.9)	83.4 (67-93.1)	91.7 (80.4-96.8)	94.8 (84.5-98.2)
dtp3	Dhaka	Narsingdi	Palash	82.6 (35.6-99.4)	94.5 (65.3-99.4)	97.9 (74.3-99.8)	98.8 (79.4-99.9)
dtp3	Dhaka	Narsingdi	Raipur	59.6 (7-83.6)	68.5 (35.7-86.9)	74.8 (46-89.8)	77.9 (49.4-91.6)
dtp3	Dhaka	Narsingdi	Shibpur	78 (48.5-97.5)	93.8 (78.2-98.8)	98 (88.2-99.7)	99 (92-99.9)
dtp3	Dhaka	Netrakona	Atpara	60.1 (38-94.5)	82.5 (64.3-93.5)	91.9 (76.6-97.6)	96.2 (83.9-99.3)
dtp3	Dhaka	Netrakona	Barhatta	32.8 (0-49.3)	44.7 (20.5-69.6)	61.2 (26.4-86.7)	78.4 (35.4-95.5)
dtp3	Dhaka	Netrakona	Durgapur	52.6 (5.5-79.8)	65.3 (44.4-81.2)	73.5 (54.2-87.3)	80.2 (59-93)
dtp3	Dhaka	Netrakona	Kalmakanda	62.2 (46.6-95.3)	83.7 (70.8-93.3)	92.4 (82.1-97.1)	96.4 (88.5-99)

dtp3	Dhaka	Netrakona	Kendua	61.2 (42.1-93.5)	82.4 (66.6-92.9)	91.4 (76.9-97.3)	95.6 (82.8-99.1)
dtp3	Dhaka	Netrakona	Khaliajuri	55.7 (19.6-94.3)	76.7 (46.2-92.5)	86.7 (55.4-97.1)	92.7 (63-99)
dtp3	Dhaka	Netrakona	Madan	47.3 (2.4-64.3)	61.6 (46-75)	73.6 (55.5-86.3)	83.9 (62.8-94.4)
dtp3	Dhaka	Netrakona	Mohanganj	51.3 (8.4-82.5)	67.7 (45.1-83.7)	78.1 (56.4-90.5)	86.1 (66.1-95.5)
dtp3	Dhaka	Netrakona	Netrokona S.	57.2 (35.2-89.6)	84.5 (72.7-93.1)	94.3 (86.6-97.9)	98 (93.2-99.5)
dtp3	Dhaka	Netrakona	Purbadhala	63.3 (50.5-98.6)	86.2 (76.1-94.4)	94.5 (87.5-97.8)	97.7 (92.6-99.4)
dtp3	Dhaka	Rajbari	Baliakandi	85.6 (59.6-96.4)	92.6 (78.1-98.1)	94 (81.5-98.2)	97.4 (87.8-99.4)
dtp3	Dhaka	Rajbari	Goalandaghat	81.5 (55-94.7)	90.5 (71.7-97.6)	92.4 (76.3-98.2)	96.6 (82.5-99.6)
dtp3	Dhaka	Rajbari	Pangsha	74.6 (61.3-85.6)	85.4 (77.2-92.6)	88.1 (80.4-93.9)	93.9 (85.3-97.9)
dtp3	Dhaka	Rajbari	Rajbari S.	81.8 (67-92.9)	91.8 (82.3-96.7)	93.7 (84.9-97.5)	97.5 (90.9-99.3)
dtp3	Dhaka	Shariatpur	Bhedarganj	78.1 (58.5-90.4)	89.6 (75.5-96.2)	90.3 (75.9-96)	93.5 (79.4-98.1)
dtp3	Dhaka	Shariatpur	Damudya	87.4 (68.8-96.9)	94.6 (85.8-98.5)	94.6 (87-98)	96.5 (90.3-98.9)
dtp3	Dhaka	Shariatpur	Gosairhat	85.7 (67.2-95.8)	93.2 (79.8-98.1)	93.2 (78.7-97.9)	95.4 (82-99)
dtp3	Dhaka	Shariatpur	Shariatpur S.	86.3 (61.8-95.2)	93.9 (81.4-98.1)	94 (81.5-98.1)	96.2 (85.5-99)
dtp3	Dhaka	Shariatpur	Zanjira	81.1 (65.3-93.1)	92.1 (81.7-97.3)	92.8 (84-97.1)	95.6 (87.3-98.6)
dtp3	Dhaka	Sherpur	Jhenaigati	58.4 (22.8-92.3)	79.8 (63.3-92.3)	89.5 (76.7-96.4)	94.2 (83.1-98.6)
dtp3	Dhaka	Sherpur	Nakla	62.8 (24.6-98.6)	84.4 (61.4-95.7)	92.2 (70.9-98.3)	95.8 (77.1-99.3)
dtp3	Dhaka	Sherpur	Nalitabari	60.4 (10.7-92.4)	82.1 (55.7-94.6)	90.9 (69.2-97.7)	95.1 (77.7-99)
dtp3	Dhaka	Sherpur	Sherpur S.	49.4 (5.8-63)	73.3 (61-84.9)	86.5 (75.6-93.3)	93.4 (85.1-97.4)
dtp3	Dhaka	Sherpur	Sreebardi	69.3 (50-98.8)	90.1 (76.5-97)	95.8 (86.9-98.8)	97.9 (91.2-99.6)
dtp3	Dhaka	Tangail	Basail	74.8 (42.9-92.8)	88.4 (64.4-97.6)	93.6 (73.3-98.8)	96.3 (79.5-99.5)
dtp3	Dhaka	Tangail	Bhuapur	65.1 (32.7-86.9)	78.8 (55.6-92)	85.2 (63.9-94.9)	89.3 (69.4-96.8)
dtp3	Dhaka	Tangail	Delduar	70.3 (41.9-89.2)	85.6 (64.3-95.5)	91.5 (72.3-97.9)	94.8 (75.4-99.1)
dtp3	Dhaka	Tangail	Ghatail	79.7 (64.3-91.5)	93.1 (84.8-97.3)	96.8 (91.1-99)	98.3 (94.1-99.6)
dtp3	Dhaka	Tangail	Gopalpur	62.4 (35-83.1)	79.3 (59.1-92.3)	87.2 (66.7-96.2)	92 (72-98.2)
dtp3	Dhaka	Tangail	Kalihati	76.5 (53.4-90.2)	90.3 (79.1-96.3)	94.8 (87.1-98.3)	97.1 (91.4-99.2)
dtp3	Dhaka	Tangail	Madhupur	85.9 (69.3-95.7)	94 (84.2-97.9)	96.4 (88.9-99)	97.6 (90.7-99.5)
dtp3	Dhaka	Tangail	Mirzapur	77.6 (56.4-92.6)	90.8 (77-97)	95 (84.3-98.5)	97 (88.7-99.3)
dtp3	Dhaka	Tangail	Nagarpur	78.7 (51.9-93.3)	92 (77.5-97.5)	95.7 (85.4-99)	97.7 (89.7-99.5)
dtp3	Dhaka	Tangail	Sakhipur	85.1 (69-94.9)	93.5 (84.1-97.9)	96.3 (87.6-98.9)	97.6 (89.2-99.5)

dtp3	Dhaka	Tangail	Tangail S.	67.6 (48.3-84)	84.6 (65.3-94.6)	91.1 (71.8-97.5)	94.8 (75.8-98.9)
dtp3	Khulna	Bagerhat	Bagerhat S.	83.2 (68.6-92.7)	93.5 (85.6-97.5)	93.2 (86-97.1)	94.5 (87.5-97.8)
dtp3	Khulna	Bagerhat	Chitalmari	77.5 (55.5-91.3)	88.6 (75.8-96)	88.5 (77.1-94.7)	89.7 (78.4-95.7)
dtp3	Khulna	Bagerhat	Fakirhat	84 (66.5-94.8)	93.1 (80.7-98.4)	92.4 (79.7-97.7)	93.2 (79.9-98.3)
dtp3	Khulna	Bagerhat	Kachua	78.4 (60.3-91.9)	89.1 (74.9-96.3)	88.4 (75.4-95.6)	89.8 (76-96.8)
dtp3	Khulna	Bagerhat	Mollahat	81.9 (60.4-93.5)	91.1 (77.2-97)	90.3 (78-96.3)	91.3 (78.9-97.2)
dtp3	Khulna	Bagerhat	Mongla	85.6 (64.8-96.1)	94.1 (80.9-98.6)	93.6 (81.8-97.8)	94.5 (82.7-98)
dtp3	Khulna	Bagerhat	Morrelganj	81.9 (68.8-91.7)	91.4 (82.4-96.6)	90.6 (83-95.6)	91.6 (83.2-96.2)
dtp3	Khulna	Bagerhat	Rampal	83.8 (64.2-95.6)	93 (78.6-98.2)	92.3 (78.7-97.7)	93.3 (78.3-98.2)
dtp3	Khulna	Chuadanga	Alamdanga	91.7 (82-97.4)	97.6 (92.8-99.3)	97.2 (92.9-99)	97.7 (93.2-99.2)
dtp3	Khulna	Chuadanga	Chuadanga S.	89.5 (78.8-96.2)	97.7 (93.3-99.2)	97.8 (93.9-99.2)	98.4 (95.3-99.6)
dtp3	Khulna	Chuadanga	Damurhula	79.3 (47.3-91.8)	87.9 (68.8-95.8)	86.6 (70.4-94.6)	87.4 (71.6-95.2)
dtp3	Khulna	Chuadanga	Jibannagar	90.4 (76.4-97.4)	97 (90.1-99.3)	96.6 (90.4-99)	97.2 (91.4-99.3)
dtp3	Khulna	Jessore	Abhaynagar	93.4 (84.2-97.9)	98.4 (94.9-99.6)	99 (96.1-99.8)	98.6 (94.6-99.7)
dtp3	Khulna	Jessore	Bagherpara	89.3 (76.2-95.9)	96.2 (89.4-98.9)	97.2 (91-99.3)	96.4 (88.9-99.1)
dtp3	Khulna	Jessore	Chaugachha	91.2 (79.3-97)	97.9 (93.2-99.4)	98.8 (95.4-99.7)	98.5 (94.6-99.6)
dtp3	Khulna	Jessore	Jessore S.	89.2 (81-94.7)	97.1 (93.8-98.7)	98.2 (95.8-99.3)	97.9 (95-99.2)
dtp3	Khulna	Jessore	Jhikargachha	89.6 (76.7-96.2)	96.3 (88.2-98.9)	97.2 (88.6-99.3)	96.5 (84.4-99.1)
dtp3	Khulna	Jessore	Keshabpur	87.7 (69.3-96.1)	96.4 (87.3-99.1)	97.7 (90.3-99.4)	97.3 (89.1-99.4)
dtp3	Khulna	Jessore	Manirampur	87.6 (75.2-94.8)	97 (92-99)	98.4 (94.9-99.5)	98.3 (94.5-99.5)
dtp3	Khulna	Jessore	Sharsha	88.8 (75.9-95.8)	96.5 (89.8-99)	97.7 (92.4-99.3)	97.2 (90.6-99.2)
dtp3	Khulna	Jhenaidah	Harinakunda	85.5 (73.6-94.1)	94.5 (86.5-98)	96.4 (89-98.9)	98.2 (92.2-99.6)
dtp3	Khulna	Jhenaidah	Jhenaidaha S.	89.3 (80.9-95.2)	96.1 (92.2-98.4)	97.4 (94-99)	98.7 (96.2-99.6)
dtp3	Khulna	Jhenaidah	Kaliganj	88.4 (77-95.2)	95.8 (90.1-98.4)	97.2 (92.8-99.1)	98.7 (95.2-99.7)
dtp3	Khulna	Jhenaidah	Kotchandpur	87.2 (71.5-95.6)	95.1 (86.2-98.5)	96.8 (89.9-99.1)	98.4 (93.2-99.7)
dtp3	Khulna	Jhenaidah	Maheshpur	73.7 (57.6-85.1)	83.9 (72.9-91.6)	86.9 (75.7-93.7)	91 (77.7-96.9)
dtp3	Khulna	Jhenaidah	Shailkupa	86.6 (73.1-94.5)	94.9 (87.1-98.2)	96.6 (90.6-98.8)	98.3 (94-99.6)
dtp3	Khulna	Khulna	Batiaghata	84.6 (71-93.3)	93.5 (85.3-97.3)	93.8 (86.4-97.1)	95.5 (88.3-98.3)
dtp3	Khulna	Khulna	Dacope	85 (60.5-94.9)	93.4 (78.7-98.3)	93.4 (80.8-97.9)	94.9 (83.4-98.7)
dtp3	Khulna	Khulna	Dighalia	88.9 (76.8-95.6)	95.4 (89.7-98.2)	95 (90.1-97.8)	96.3 (91.7-98.6)

dtp3	Khulna	Khulna	Dumuria	81.8 (70.3-90.5)	89.2 (81.2-94.4)	88.4 (80.9-93.8)	90 (81.8-95.1)
dtp3	Khulna	Khulna	Kotwali	85.1 (75.6-92.4)	94 (87.7-97.2)	94 (88.3-97.2)	95.7 (90.2-98.3)
dtp3	Khulna	Khulna	Koyra	86.4 (68.6-94.7)	94.2 (85-98.1)	94.3 (84.1-97.8)	95.7 (86-98.7)
dtp3	Khulna	Khulna	Paikgachha	82.4 (66.4-91.4)	92.2 (81.4-96.7)	92.4 (82.6-96.8)	94.5 (85.2-98)
dtp3	Khulna	Khulna	Phultala	86.3 (72.1-94.2)	93.9 (85.8-97.7)	93.9 (85.7-97.5)	95.4 (86.7-98.6)
dtp3	Khulna	Khulna	Rupsa	83.1 (64.6-93.3)	91.7 (78.9-97)	91.6 (80.7-96.6)	93.3 (83-97.7)
dtp3	Khulna	Khulna	Terokhada	82.6 (68.3-92.1)	92.5 (83.1-96.9)	92.8 (83.7-97)	94.8 (85.2-98.2)
dtp3	Khulna	Kushtia	Bheramara	84.4 (67.9-94.5)	93.1 (83.9-97.5)	94.8 (87.3-98.2)	97.3 (90-99.4)
dtp3	Khulna	Kushtia	Daulatpur	73.6 (61.4-84)	89.9 (82.7-94.9)	93.8 (88-97.2)	97.4 (93.1-99.1)
dtp3	Khulna	Kushtia	Khoksa	88.7 (65.5-97.2)	96 (85.2-99.1)	97.3 (89-99.4)	98.8 (92.5-99.8)
dtp3	Khulna	Kushtia	Kumarkhali	87.2 (74.9-94.7)	94.7 (88.4-98.1)	96.2 (90.2-98.7)	98.1 (92.4-99.6)
dtp3	Khulna	Kushtia	Kushtia S.	84 (72.4-92.4)	92.8 (85.8-96.7)	94.5 (88.7-97.6)	97 (91.9-99)
dtp3	Khulna	Kushtia	Mirpur	84.9 (65.3-94.3)	94.2 (83.5-98.1)	96.1 (88.4-98.8)	98.2 (92.3-99.6)
dtp3	Khulna	Magura	Magura S.	80.5 (70.4-89.1)	91.3 (84.8-95.7)	93.1 (87.5-96.7)	96.8 (92.3-98.9)
dtp3	Khulna	Magura	Mohammadpur	86.9 (71.3-94.7)	94.6 (86.4-98.2)	95.6 (88.5-98.3)	98.1 (92.9-99.5)
dtp3	Khulna	Magura	Shalikha	87.7 (72.7-95.9)	95 (86.8-98.5)	95.7 (88.8-98.8)	98.1 (92.9-99.6)
dtp3	Khulna	Magura	Sreepur	89.9 (78.8-96.8)	95 (87.4-98.5)	95.2 (87.3-98.5)	97.5 (90.2-99.4)
dtp3	Khulna	Meherpur	Gangni	89.7 (77.5-96.5)	96.1 (89.8-98.8)	93.3 (86.4-97.1)	95.6 (88.9-98.4)
dtp3	Khulna	Meherpur	Meherpur S.	91.4 (82.7-96.3)	97 (92.9-98.9)	94.4 (89.7-97.1)	96.4 (92-98.5)
dtp3	Khulna	Narail	Kalia	78.8 (65.8-89.4)	88.8 (79.9-94.7)	92.1 (84.2-96.4)	95.5 (88.3-98.4)
dtp3	Khulna	Narail	Lohagara	83.2 (69.7-92.3)	91.4 (83.3-96)	94 (87.2-97.5)	96.6 (91-98.8)
dtp3	Khulna	Narail	Narail S.	66.8 (54.5-77.7)	85.4 (76.3-92.3)	91.6 (84.1-96.1)	96.3 (91-98.8)
dtp3	Khulna	Satkhira	Assasuni	88.2 (77.9-95.3)	94.3 (87.6-98)	96.1 (90.4-98.6)	98.1 (92.7-99.5)
dtp3	Khulna	Satkhira	Debhata	87.3 (66.9-96.5)	93.9 (79.5-98.6)	95.7 (83.2-98.9)	97.9 (88.1-99.6)
dtp3	Khulna	Satkhira	Kalaroa	89.2 (77.7-96.5)	94.6 (86.7-98.4)	96.1 (89.2-98.8)	98 (92-99.6)
dtp3	Khulna	Satkhira	Kaliganj	91.1 (80.6-97.1)	95.1 (88.9-98.3)	96.2 (90.7-98.5)	97.9 (92.6-99.4)
dtp3	Khulna	Satkhira	Satkhira S.	79.2 (64.7-89.2)	88.7 (80.7-94.4)	91.7 (85.6-96)	95.6 (89.7-98.4)
dtp3	Khulna	Satkhira	Shyamnagar	87 (72.5-94.8)	93.3 (83.9-97.4)	95 (87.3-98.1)	97.4 (90.5-99.3)
dtp3	Khulna	Satkhira	Tala	83.4 (65.5-93.5)	91.3 (78.8-96.9)	93.5 (83.6-97.7)	96.7 (88.4-99.1)
dtp3	Rajshahi	Bogra	Adamdighi	90.2 (76.1-97.5)	96.2 (90.3-99)	95.2 (88.7-98.2)	98.8 (95-99.7)

dtp3	Rajshahi	Bogra	Bogra S.	91.9 (82-96.7)	97 (93-98.8)	95.9 (91.4-98)	99 (96.9-99.7)
dtp3	Rajshahi	Bogra	Dhunat	78.3 (56.4-91.5)	90.4 (78.5-96.5)	89.9 (79.9-95.3)	96.7 (89.5-99.1)
dtp3	Rajshahi	Bogra	Dupchanchia	78.7 (55.9-92.3)	89.1 (74-96.3)	88 (75.2-95.2)	95.4 (82.9-99)
dtp3	Rajshahi	Bogra	Gabtali	80.7 (63.6-92.7)	89 (77.2-95.8)	87.2 (76.3-94.1)	94.2 (83.1-98.5)
dtp3	Rajshahi	Bogra	Kahaloo	87.1 (72.5-95.4)	94.6 (86.9-98.2)	93.3 (85.7-97.3)	98 (93.4-99.5)
dtp3	Rajshahi	Bogra	Nandigram	80.5 (62.7-91.9)	90.6 (78.9-96.4)	89.5 (79.7-95.2)	96.3 (87.9-99)
dtp3	Rajshahi	Bogra	Sariakandi	75 (56.9-89.8)	89.1 (78.6-95.8)	88.7 (80-94.6)	96.1 (89.1-98.9)
dtp3	Rajshahi	Bogra	Sherpur	81 (56.7-94)	91.6 (78.5-97.1)	90.4 (79.7-96.1)	96.7 (89-99.1)
dtp3	Rajshahi	Bogra	Shibganj	83.8 (64.6-94.3)	92.4 (81.8-97.5)	90.9 (80.8-96.3)	96.7 (89.6-99.1)
dtp3	Rajshahi	Bogra	Sonatala	84.9 (69.6-94.5)	91.8 (81.2-97)	89.7 (78.3-95.7)	95.9 (85.5-98.9)
dtp3	Rajshahi	Chapainababganj	Bholahat	57.9 (37.1-76.1)	80.2 (63.7-91.8)	80.3 (66.6-90.5)	88.1 (74.8-95.8)
dtp3	Rajshahi	Chapainababganj	Gomastapur	78.5 (52.6-92)	90.9 (75.1-97.2)	87.2 (73.7-94.4)	92 (78.4-97.3)
dtp3	Rajshahi	Chapainababganj	Nachole	82.6 (57.8-94.3)	93.2 (77.2-98.1)	89.4 (76.7-95.8)	93.6 (83.1-98.1)
dtp3	Rajshahi	Chapainababganj	Nawabganj S.	87.4 (75.9-95.2)	94.3 (88.2-97.9)	89.9 (83.6-94.5)	93.4 (87.3-97.1)
dtp3	Rajshahi	Chapainababganj	Shibganj	86.6 (75.4-93.8)	94.8 (89.4-97.9)	90.9 (85.3-94.9)	94.6 (89-97.5)
dtp3	Rajshahi	Joypurhat	Akkelpur	87.7 (68.5-96.8)	94.6 (84.6-98.5)	90 (79.6-95.8)	97.5 (90.8-99.5)
dtp3	Rajshahi	Joypurhat	Joypurhat S.	88.5 (75.7-95.7)	95.3 (89.5-98.3)	91 (84.1-95.2)	98 (94.1-99.3)
dtp3	Rajshahi	Joypurhat	Kalai	90.2 (75.2-97.1)	95.4 (86.6-98.8)	90.6 (81-96.1)	97.7 (90.8-99.5)
dtp3	Rajshahi	Joypurhat	Khetlal	89.3 (70.8-96.8)	95.4 (85.6-98.8)	90.9 (80.9-96.4)	97.9 (92.1-99.6)
dtp3	Rajshahi	Joypurhat	Panchbibi	88.8 (73.5-96.2)	95.3 (88.1-98.6)	90.8 (82.4-95.6)	97.9 (92.6-99.4)
dtp3	Rajshahi	Naogaon	Atrai	89.5 (69.8-97.5)	95.1 (84.1-98.7)	90.6 (79.5-96.2)	96.8 (88.2-99.2)
dtp3	Rajshahi	Naogaon	Badalgachhi	83.3 (63-94.5)	92.7 (79.7-97.7)	88.7 (76.6-94.9)	96.1 (86.1-99)
dtp3	Rajshahi	Naogaon	Dhamoirhat	86.9 (58.1-97)	94.3 (79.4-98.6)	90.3 (76.2-96.1)	96.8 (86.6-99.3)
dtp3	Rajshahi	Naogaon	Mahadevpur	85.9 (61.2-95.9)	93.7 (81.2-98.2)	89.3 (76.5-95.4)	96.3 (85.3-99.1)
dtp3	Rajshahi	Naogaon	Manda	80 (58.1-91.9)	90.4 (79.4-96)	86.1 (77.5-92.3)	94.6 (86.8-98.1)
dtp3	Rajshahi	Naogaon	Naogaon S.	94.2 (85.8-98.5)	97.6 (93.5-99.2)	94.2 (88.5-97.3)	98.4 (94.9-99.6)
dtp3	Rajshahi	Naogaon	Niamatpur	83.7 (66-93.7)	92.8 (84.5-97.5)	88.9 (80.2-94.4)	96.1 (89.3-98.9)
dtp3	Rajshahi	Naogaon	Patnitala	85.5 (66.1-95.4)	93.7 (83.2-98)	89.5 (78.5-95.4)	96.5 (88-99.1)
dtp3	Rajshahi	Naogaon	Porsha	70.1 (36.6-89)	81.1 (58.6-92.9)	76.8 (60.2-88)	87 (66.4-95.8)
dtp3	Rajshahi	Naogaon	Raninagar	90 (73.7-97.6)	95.7 (87.5-98.9)	91.9 (83.3-96.6)	97.5 (91.9-99.4)

dtp3	Rajshahi	Naogaon	Sapahar	82.6 (46.2-96.2)	91.4 (68.9-98.1)	87.3 (68.4-95.4)	95.2 (79.1-99.1)
dtp3	Rajshahi	Natore	Bagatipara	86.9 (66.8-96.7)	93.9 (81.2-98.6)	88.9 (76.3-95.8)	96.2 (85.5-99.2)
dtp3	Rajshahi	Natore	Baraigram	84.2 (69.3-93.4)	92.4 (83.8-97)	87 (78-93.4)	95.2 (86.2-98.5)
dtp3	Rajshahi	Natore	Gurudaspur	85.3 (64.9-95.4)	93.5 (81.8-98.1)	88.6 (77.9-94.9)	96.2 (88.2-99)
dtp3	Rajshahi	Natore	Lalpur	85.2 (69.1-94.8)	92.5 (82.4-97.4)	86.9 (76.2-93.6)	94.8 (85.2-98.5)
dtp3	Rajshahi	Natore	Natore S.	89.3 (78.7-95.6)	94.7 (88.5-97.9)	89.1 (82.1-94)	96 (89.8-98.6)
dtp3	Rajshahi	Natore	Singra	88 (75-95.2)	94.9 (87.5-98.1)	90.2 (81.9-95.2)	96.9 (91.7-99.1)
dtp3	Rajshahi	Pabna	Atgharia	80.7 (55.1-93.9)	93.3 (76.7-98.6)	95.8 (81.8-99.3)	97.8 (87-99.7)
dtp3	Rajshahi	Pabna	Bera	71.1 (44.9-88.3)	86.2 (66.2-95.1)	90 (74.3-96.7)	93.6 (79.3-98.3)
dtp3	Rajshahi	Pabna	Bhangura	78.2 (56.3-92.4)	92.4 (78.6-97.9)	95.4 (83.8-99)	97.6 (87.8-99.6)
dtp3	Rajshahi	Pabna	Chatmohar	76.5 (54.7-90.6)	90.7 (77.7-96.8)	93.8 (83.9-98)	96.4 (87.2-99.1)
dtp3	Rajshahi	Pabna	Faridpur	78.9 (50.8-93.7)	92.8 (73.8-98.4)	95.6 (82.1-99.1)	97.7 (88-99.7)
dtp3	Rajshahi	Pabna	Ishwardi	84.6 (71.3-94.2)	95.6 (90-98.5)	97.4 (93.2-99.2)	98.7 (95.9-99.7)
dtp3	Rajshahi	Pabna	Pabna S.	82.2 (68.8-91.6)	93.5 (87.9-97.3)	95.6 (91.1-98.2)	97.5 (93.9-99.2)
dtp3	Rajshahi	Pabna	Santhia	78.5 (53-91.1)	92 (77.5-97.2)	94.6 (84.5-98.2)	97 (89-99.2)
dtp3	Rajshahi	Pabna	Sujanagar	69.4 (57.1-82.2)	74.2 (64.2-84.2)	74.6 (63.2-84.2)	75.4 (59.5-86.5)
dtp3	Rajshahi	Rajshahi	Bagha	86.5 (61.1-97.1)	93.9 (79-98.8)	90.5 (76.4-97.1)	96.4 (84.9-99.4)
dtp3	Rajshahi	Rajshahi	Bagmara	88.9 (71.9-96.7)	95.7 (89.4-98.7)	93 (86.3-96.5)	97.7 (93.9-99.2)
dtp3	Rajshahi	Rajshahi	Boalia	91.6 (75.6-97.8)	96.4 (89-99)	93.3 (84.8-97.3)	97.7 (91.6-99.4)
dtp3	Rajshahi	Rajshahi	Charghat	88.5 (63.1-97.2)	95 (81.1-98.8)	92 (77.4-97.3)	97.1 (86.8-99.4)
dtp3	Rajshahi	Rajshahi	Durgapur	89.6 (67.3-97.5)	96 (84.7-99.1)	93.1 (82.7-97.8)	97.7 (91.1-99.6)
dtp3	Rajshahi	Rajshahi	Godagari	84.2 (64.5-94)	93.8 (85.4-97.7)	91 (83.1-95.6)	97 (91.8-99.1)
dtp3	Rajshahi	Rajshahi	Mohanpur	90 (70.7-97.4)	96.1 (86.9-99)	93.3 (83.6-97.5)	97.9 (91.5-99.5)
dtp3	Rajshahi	Rajshahi	Paba	82.6 (68.1-92.1)	93 (85.9-97.1)	90.2 (83.3-94.7)	96.6 (91-98.8)
dtp3	Rajshahi	Rajshahi	Puthia	93.6 (81.1-98.5)	97.3 (91-99.3)	94.6 (86.8-98)	98.3 (92.1-99.6)
dtp3	Rajshahi	Rajshahi	Tanore	85.6 (61.9-96)	93.7 (81.6-98.1)	90.7 (79.2-96)	96.6 (87.4-99.1)
dtp3	Rajshahi	Sirajganj	Belkuchi	67.6 (51.5-85.3)	80.9 (66.2-91.8)	88.4 (72.2-95.6)	95.3 (80.9-99)
dtp3	Rajshahi	Sirajganj	Chauhali	40.3 (18.5-54.6)	53.5 (40.9-63.6)	63.3 (52.5-72.7)	76.5 (63.2-86.6)
dtp3	Rajshahi	Sirajganj	Kamarkhanda	58.1 (42.2-75.5)	73 (58.7-86.6)	81.8 (66.1-92.6)	91.4 (72.3-97.9)
dtp3	Rajshahi	Sirajganj	Kazipur	71.1 (45.9-89.8)	85.3 (67.4-94.5)	91.7 (77.5-97.1)	97.2 (87.7-99.4)

dtp3	Rajshahi	Sirajganj	Raiganj	65.6 (48.2-83.6)	75.3 (64.1-85.4)	81.5 (71.9-89.4)	89.4 (78.9-95.4)
dtp3	Rajshahi	Sirajganj	Shahjadpur	74 (57.1-89.3)	86.9 (76.4-94.2)	92.7 (85.4-96.6)	97.5 (93.2-99.2)
dtp3	Rajshahi	Sirajganj	Sirajganj S.	67.2 (55.5-83.7)	83 (74.7-91.1)	90.6 (83.5-95)	96.7 (91.8-98.9)
dtp3	Rajshahi	Sirajganj	Tarash	60.1 (43-77)	78.6 (63.3-90)	87.7 (74.7-95.4)	95.9 (85-99)
dtp3	Rajshahi	Sirajganj	Ullahpara	68.1 (46.1-84.8)	81 (65.5-91.1)	87.8 (73.2-94.9)	94.6 (83-98.5)
dtp3	Rangpur	Gaibandha	Gaibandha S.	64 (32.8-84.5)	79.2 (64-88.7)	78.7 (67.7-86.5)	88.2 (76.4-94.1)
dtp3	Rangpur	Gaibandha	Gobindaganj	77.6 (57.9-92.9)	90.9 (82-96)	89.6 (82.4-94.3)	96.1 (90.9-98.5)
dtp3	Rangpur	Gaibandha	Palashbari	80.4 (53.2-96.5)	91.6 (78.8-97.4)	89.9 (78.7-95.6)	96.1 (87.6-98.9)
dtp3	Rangpur	Gaibandha	Phulchhari	40.8 (6.9-67.8)	65.6 (46.2-82.2)	71.8 (57.5-83.1)	84.5 (67.7-93.6)
dtp3	Rangpur	Gaibandha	Sadullapur	64.7 (26.3-87.1)	77.5 (55.6-90.1)	76.5 (61.4-87.2)	85.8 (69-94.1)
dtp3	Rangpur	Gaibandha	Sughatta	81.2 (62.9-96.9)	84.8 (72.6-93.4)	79.7 (69.5-87.7)	85.7 (72.3-93.3)
dtp3	Rangpur	Gaibandha	Sundarganj	75.7 (51.6-92.6)	87.6 (76.5-94.5)	85.7 (77.3-91.5)	93.2 (86.1-97.1)
dtp3	Rangpur	Kurigram	Bhurungamari	53.6 (25.8-75.3)	72.6 (52.3-87.2)	70.9 (56.1-83)	83.8 (62.7-94.6)
dtp3	Rangpur	Kurigram	Charrajibpur	67.7 (41.3-90.1)	83.2 (67.3-93.2)	78.2 (67.1-87.1)	90 (76.9-96.5)
dtp3	Rangpur	Kurigram	Chilmari	74.4 (36.5-94.1)	87.7 (68.6-96.7)	81.9 (68.5-91.1)	92.5 (80.3-97.8)
dtp3	Rangpur	Kurigram	Kurigram S.	84.2 (65.6-96.2)	92.6 (83.4-97.3)	86.9 (78.5-92.7)	95.5 (89.2-98.3)
dtp3	Rangpur	Kurigram	Nageshwari	71.6 (44.2-88.9)	84.3 (72.6-92.3)	78.7 (70.3-85.7)	89.9 (80.4-94.9)
dtp3	Rangpur	Kurigram	Phulbari	71.2 (48-90.4)	86.2 (72.1-94.4)	80.9 (69.5-89.2)	92.2 (80.4-97.3)
dtp3	Rangpur	Kurigram	Rajarhat	77.8 (40.9-95.2)	89.3 (68.3-97)	83.3 (68.8-92.2)	93.6 (81.1-98.3)
dtp3	Rangpur	Kurigram	Raomari	71.6 (50.2-90.7)	86.1 (73.9-94.4)	80.8 (71.2-88.6)	92 (82.1-96.9)
dtp3	Rangpur	Kurigram	Ulipur	73.8 (48.3-90.5)	86.4 (73.4-93.9)	81 (70.9-88.5)	91.7 (82.2-96.5)
dtp3	Rangpur	Lalmonirhat	Aditmari	81.8 (54.5-93.8)	93 (83-97.5)	87 (78.3-92.9)	93.4 (85.7-97.5)
dtp3	Rangpur	Lalmonirhat	Hatibandha	79.1 (46.9-93.3)	91.2 (77.7-97.1)	85.2 (74.7-92.2)	92.1 (82.6-96.6)
dtp3	Rangpur	Lalmonirhat	Kaliganj	71.6 (45.4-87.7)	89.8 (76.5-96.1)	85.1 (74.2-91.7)	92.8 (83.3-97)
dtp3	Rangpur	Lalmonirhat	Lalhonorhat S.	88.9 (72.2-97.6)	95.6 (89.3-98.6)	89.7 (82.6-94.6)	94.9 (88.2-98)
dtp3	Rangpur	Lalmonirhat	Patgram	84.7 (63.3-96.7)	94.4 (84.9-98.5)	88.7 (79.3-94.5)	94.6 (85.7-98)
dtp3	Rangpur	Nilphamari	Dimla	81.5 (61.2-95.2)	90.1 (80.4-96.3)	86.9 (77.3-93.5)	92 (81.7-97)
dtp3	Rangpur	Nilphamari	Domar	67.7 (37.5-88.3)	90.6 (77.7-96.8)	90.5 (79.6-96.1)	96.2 (88.4-98.9)
dtp3	Rangpur	Nilphamari	Jaldhaka	77.6 (41.5-93.3)	92.5 (81.2-97.3)	91.3 (83-95.8)	96.2 (89.7-98.6)
dtp3	Rangpur	Nilphamari	Kishoreganj	78.9 (36.5-94.2)	92.5 (78.9-97.6)	90.7 (81.7-96.3)	95.7 (88.5-98.7)

dtp3	Rangpur	Nilphamari	Nilphahari S.	72.9 (43.3-90.5)	92.2 (80.9-97.1)	91.5 (82.5-95.9)	96.6 (90.1-98.8)
dtp3	Rangpur	Nilphamari	Saidpur	93.5 (80.5-99.3)	97.4 (92.8-99.3)	95.2 (90.3-98)	97.7 (93.7-99.3)
dtp3	Rangpur	Panchagarh	Atwari	94 (66.8-100)	98 (89.3-99.7)	96.1 (88.5-99)	97.8 (91.8-99.5)
dtp3	Rangpur	Panchagarh	Boda	92.5 (69.5-100)	97.5 (91.7-99.4)	95.7 (90.4-98.3)	97.5 (93.5-99.3)
dtp3	Rangpur	Panchagarh	Debiganj	89.1 (56.1-100)	95.7 (85.6-99)	93.2 (83.7-97.4)	95.6 (87.3-98.6)
dtp3	Rangpur	Panchagarh	Panchagarh S.	34.5 (0-64.7)	82.9 (62.3-93.6)	87.4 (75.9-94)	94.2 (85.9-97.8)
dtp3	Rangpur	Panchagarh	Tentulia	56.4 (0-96.5)	88 (25.2-98.8)	88.7 (51.3-97.5)	93.9 (68.4-98.9)
dtp3	Rangpur	Rangpur	Badarganj	87.9 (65-96.9)	95.2 (86.2-98.5)	87.6 (78.1-93.3)	95.2 (88.2-98.2)
dtp3	Rangpur	Rangpur	Gangachhara	74.1 (51.8-90)	90.8 (80.6-96.6)	83.7 (74.7-90.2)	93.6 (86.2-97.5)
dtp3	Rangpur	Rangpur	Kaunia	54.8 (28-74.6)	82.1 (67.5-91.3)	77.5 (68-85.2)	90 (80.7-95.2)
dtp3	Rangpur	Rangpur	Mithapukur	87.8 (69.1-96.3)	95 (87.5-98.2)	87.1 (79.1-92.3)	94.9 (88.4-97.9)
dtp3	Rangpur	Rangpur	Pirgachha	88.4 (72.4-97.5)	95 (86.6-98.6)	86.8 (78.2-92.9)	94.6 (86.9-98.1)
dtp3	Rangpur	Rangpur	Pirganj	83.1 (54-95.7)	93 (79.1-98.1)	84.7 (72.9-92.1)	93.5 (84.1-97.8)
dtp3	Rangpur	Rangpur	Rangpur S.	78.7 (58.1-90.9)	91.7 (84.5-96.3)	83.7 (77.2-89.2)	93.2 (87.5-96.6)
dtp3	Rangpur	Rangpur	Taraganj	86.6 (67.4-96.7)	95 (86.7-98.5)	87.2 (77.9-93.2)	95.1 (87.7-98.3)
dtp3	Sylhet	Habiganj	Ajmiriganj	52.7 (35-70)	62.1 (50.7-73)	66.9 (56.8-76.5)	76.7 (62.7-86.8)
dtp3	Sylhet	Habiganj	Bahubal	50.8 (27.2-66.7)	65.4 (52.6-76.7)	72.9 (62-82.3)	84.8 (71.4-92.6)
dtp3	Sylhet	Habiganj	Baniachong	43.1 (24.2-53.6)	62.4 (53.8-71.3)	73.2 (64.1-80.5)	87.5 (77.1-93.2)
dtp3	Sylhet	Habiganj	Chunarughat	68.9 (55.2-84.3)	83 (73.2-89.9)	87.3 (79.5-92.9)	95.1 (88.7-98.1)
dtp3	Sylhet	Habiganj	Habiganj S.	74.3 (60.9-89.3)	88.8 (80.7-94.4)	92.9 (86.5-96.4)	98 (94.4-99.4)
dtp3	Sylhet	Habiganj	Lakhai	64.5 (33.8-83.7)	79.1 (58.6-89.8)	84.2 (67.7-92.3)	92.9 (78.1-97.7)
dtp3	Sylhet	Habiganj	Madhabpur	68.7 (55.3-84.2)	81.8 (73-88.6)	86.3 (79.2-91.3)	94 (88-97.3)
dtp3	Sylhet	Habiganj	Nabiganj	67.8 (54.5-82.3)	71.7 (61-80.4)	72.5 (61.8-80.5)	77.7 (61.5-87.4)
dtp3	Sylhet	Maulvibazar	Barlekha	49.1 (11.6-64.5)	71.8 (62.6-81.4)	87.5 (79.2-93.5)	92.2 (83.9-96.7)
dtp3	Sylhet	Maulvibazar	Kamalganj	62.8 (48.8-92.8)	84.7 (76.7-91.6)	95.1 (90-97.7)	96.8 (92.3-98.7)
dtp3	Sylhet	Maulvibazar	Kulaura	55.3 (33.4-75.2)	74.9 (66.3-82.4)	87.8 (80.8-92.9)	91.3 (85-95.4)
dtp3	Sylhet	Maulvibazar	Maulvibazar S.	63.2 (42.5-90.2)	80.6 (68.7-89.2)	91.2 (83.3-96.3)	93.1 (86.5-97.2)
dtp3	Sylhet	Maulvibazar	Rajnagar	60.7 (25.1-89.8)	78.6 (63.9-89.1)	90.3 (78.4-95.9)	92.7 (80.9-97.1)
dtp3	Sylhet	Maulvibazar	Sreemangal	61.7 (37.7-86.5)	80.9 (68.6-88.9)	92 (83.5-96.2)	94.1 (86.1-97.6)
dtp3	Sylhet	Sunamganj	Bishwamvarpur	46.4 (13.7-61.8)	58.2 (45.4-70.6)	68.9 (55.7-81.5)	77.1 (60.3-89.6)

dtp3	Sylhet	Sunamganj	Chhatak	50 (25.1-65.1)	66.3 (54.5-76.7)	78.6 (67-86.7)	85.8 (74.7-92.5)
dtp3	Sylhet	Sunamganj	Derai	50.8 (16.3-72.8)	68.3 (52.9-82.1)	81.5 (69.5-90.3)	88.5 (78.3-95.1)
dtp3	Sylhet	Sunamganj	Dharampasha	72.9 (55.9-96.5)	87.6 (76-94.9)	94.9 (87.2-98.1)	96.9 (90.1-99.1)
dtp3	Sylhet	Sunamganj	Dowarabazar	66.8 (39.9-88.6)	83.8 (67.5-92.7)	92.6 (82.4-97.1)	95.6 (88.7-98.6)
dtp3	Sylhet	Sunamganj	Jagannathpur	47.3 (18.9-62.7)	58.6 (43.8-72.3)	68.2 (48.1-82.7)	76.2 (51.9-89.7)
dtp3	Sylhet	Sunamganj	Jamalganj	69 (53.5-91.1)	76.4 (65.5-86.2)	82.8 (73.1-90.5)	84.7 (73.2-92.1)
dtp3	Sylhet	Sunamganj	Sullah	58.8 (23.6-86.9)	76.1 (44.8-93.9)	87.7 (54.4-98)	92.7 (59.7-98.9)
dtp3	Sylhet	Sunamganj	Sunamganj S.	70.3 (56.6-91.6)	80.6 (71.6-88.3)	88 (80.3-93.2)	90.3 (81.7-95.2)
dtp3	Sylhet	Sunamganj	Tahirpur	54.3 (34.5-75.8)	70.7 (59.1-82)	82.7 (70.5-91.4)	88.8 (76.6-95.4)
dtp3	Sylhet	Sylhet	Balaganj	55.1 (35.4-72)	77.4 (65.7-85.5)	82.2 (72.9-88.3)	90.6 (82.9-95.2)
dtp3	Sylhet	Sylhet	Beanibazar	63.3 (39.5-80.7)	80.1 (67.1-89.2)	82.7 (72.3-89.7)	90 (80.1-95.3)
dtp3	Sylhet	Sylhet	Bishwanath	71.6 (50.7-87.5)	88.5 (78.1-94.2)	90 (81.4-94.7)	95.5 (88.6-98.3)
dtp3	Sylhet	Sylhet	Companiganj	49.1 (28.3-67.5)	72.6 (56.8-85)	79 (66-88.1)	88.8 (76-95.4)
dtp3	Sylhet	Sylhet	Fenchuganj	64.6 (37.6-84)	82.5 (68.5-91.3)	85.1 (75.1-91.8)	91.9 (83.2-96.6)
dtp3	Sylhet	Sylhet	Golabganj	68.5 (43.1-86.8)	87.3 (75.5-93.5)	89.2 (81.9-94)	95 (89.6-97.8)
dtp3	Sylhet	Sylhet	Gowainghat	71.4 (53.3-87.2)	75.9 (65.3-84.8)	73.3 (64.9-81.5)	76.6 (63.4-86.2)
dtp3	Sylhet	Sylhet	Jaintiapur	64.9 (38.3-84.7)	82.9 (64.6-93.2)	85.4 (70-93.5)	92.4 (78-97.6)
dtp3	Sylhet	Sylhet	Kanaighat	37.1 (15.9-53.1)	63.9 (50.6-74.7)	74.2 (63.8-82.1)	86.5 (76.5-92.6)
dtp3	Sylhet	Sylhet	Sylhet S.	84.9 (74.4-94.1)	90.5 (86.2-94.2)	88.6 (85.2-91.8)	92.1 (88.5-95)
dtp3	Sylhet	Sylhet	Zakiganj	65.3 (43.2-83)	85.4 (69-93.3)	88.2 (73.8-94.6)	94.4 (82.1-98.2)
fvc	Barisal	Barguna	Amtali	47.9 (28.8-54.3)	59.3 (49.2-68.2)	65.6 (58.7-72.1)	81.6 (71.4-89.1)
fvc	Barisal	Barguna	Bamna	60.5 (48.2-81)	78.7 (58.8-91.9)	79.1 (60.7-90.8)	90.9 (69.3-97.9)
fvc	Barisal	Barguna	Barguna S.	63.1 (52.7-79)	82.6 (72.8-90.2)	82.8 (75.2-89)	94.1 (87.3-97.3)
fvc	Barisal	Barguna	Betagi	60.1 (51.1-74.1)	77.4 (64.8-87.6)	78 (65.5-86.3)	90.4 (75.1-96.1)
fvc	Barisal	Barguna	Patharghata	66.2 (53.2-84.6)	84.1 (72.7-93)	83.1 (73.3-90.6)	93.5 (82.7-97.8)
fvc	Barisal	Barisal	Agailjhara	63.3 (53.3-77.8)	86.4 (75.5-93.9)	86.9 (77.6-93.1)	92.2 (83.3-96.7)
fvc	Barisal	Barisal	Babuganj	65.5 (56.6-77.3)	86.8 (76.9-93.5)	86.7 (77.4-93.1)	91.5 (82.2-96.3)
fvc	Barisal	Barisal	Bakerganj	68 (58.2-79.5)	89.6 (79.8-94.5)	89 (80.1-93.5)	93.1 (84.9-96.7)
fvc	Barisal	Barisal	Banaripara	67.3 (55.2-82.4)	87.4 (75.6-94.6)	86.6 (77.3-93.2)	91 (82.3-96)
fvc	Barisal	Barisal	Barisal S.	63.4 (56.7-74.3)	84.2 (77.7-89.5)	84.2 (78.7-88.5)	89.6 (83.8-93.2)

fvc	Barisal	Barisal	Gournadi	64.4 (47.7-80.8)	87.2 (66.8-95.8)	87.7 (72.4-95.2)	92.7 (80.7-97.6)
fvc	Barisal	Barisal	Hizla	53.1 (41.3-62.3)	68 (51.5-79)	71 (57.6-80.3)	78.1 (61.9-87.9)
fvc	Barisal	Barisal	Mehendiganj	53.6 (37.1-65.5)	72.9 (56.2-84.1)	76.7 (65.8-84.1)	84.8 (73.6-91.2)
fvc	Barisal	Barisal	Muladi	51.2 (38.4-61.5)	72 (56.8-82.9)	77.1 (65.2-85.5)	86.1 (74.1-93.1)
fvc	Barisal	Barisal	Wazirpur	68.1 (58.9-80.2)	89.8 (80.9-95.4)	89.4 (80.6-94.5)	93.7 (85.5-97.4)
fvc	Barisal	Bhola	Bhola S.	60.3 (50.5-88.6)	79.5 (71-87.1)	82.9 (76.9-88.6)	90.6 (83.8-94.8)
fvc	Barisal	Bhola	Burhanuddin	57.7 (50-80.7)	77.8 (68.5-86.6)	82.2 (74.2-88.8)	90.8 (82.1-95.3)
fvc	Barisal	Bhola	Charfasson	54 (34.8-69.2)	74.9 (66.3-82.6)	81 (74-86.3)	90.4 (83.8-94.4)
fvc	Barisal	Bhola	Daulatkhan	66.7 (51.7-98.7)	86.7 (76.1-94)	89.3 (81.2-94.1)	95 (88-97.9)
fvc	Barisal	Bhola	Lalmohan	43 (1.5-53)	59.2 (44.8-70)	71.3 (60.7-78.7)	86 (75.5-91.6)
fvc	Barisal	Bhola	Manpura	48.8 (7.9-74.9)	55.7 (33.1-72.4)	59.5 (46-73)	66.5 (43-86.1)
fvc	Barisal	Bhola	Tazumuddin	52.1 (9.1-78.3)	71.4 (37.9-90.2)	78.8 (47.7-92.1)	88.8 (52.7-97.3)
fvc	Barisal	Jhalokati	Jhalakati S.	64.2 (51.7-77.4)	79.9 (67.1-90.3)	78.1 (66-87)	88.1 (70.7-95.3)
fvc	Barisal	Jhalokati	Kathalia	71 (52.2-87.2)	89.8 (75.4-96.3)	87.9 (75.3-94.8)	95.7 (86.4-99.1)
fvc	Barisal	Jhalokati	Nalchity	72.3 (60.7-85.5)	90 (81.8-95.3)	88 (80.2-92.6)	95.6 (89.1-98.3)
fvc	Barisal	Jhalokati	Rajapur	67.4 (52.3-82.5)	83.6 (69.1-93)	81.3 (70.4-89.8)	90.5 (80.3-96.6)
fvc	Barisal	Patuakhali	Bauphal	70 (51.4-100)	82.4 (73.4-90.4)	81.7 (75.1-87.5)	93.5 (87.5-97.1)
fvc	Barisal	Patuakhali	Dashina	53.4 (1.4-96.8)	72.3 (54.1-88.4)	75.8 (60.3-87.5)	91 (72.4-97.5)
fvc	Barisal	Patuakhali	Galachipa	34.9 (0-49.6)	52.9 (38.3-63.9)	62.7 (51.3-70.4)	81 (66.4-89.5)
fvc	Barisal	Patuakhali	Kalapara	58.4 (5.3-99.9)	80.6 (64.4-90.4)	83.2 (72.7-90.1)	95.7 (88.6-98.5)
fvc	Barisal	Patuakhali	Mirzaganj	71.9 (43-100)	85.1 (60.4-96.5)	84.3 (60.6-94.5)	95.1 (71.7-99.2)
fvc	Barisal	Patuakhali	Patuakhali S.	48.6 (0.4-67.4)	74.1 (63.9-83.7)	80.2 (72.9-86.2)	95.2 (90.3-97.8)
fvc	Barisal	Pirojpur	Bhandaria	70.4 (56.8-82.9)	88.4 (78.8-94.2)	85.8 (77.7-91.4)	94.4 (88.1-98)
fvc	Barisal	Pirojpur	Kawkhali	71.7 (55.3-86.9)	88.7 (74.6-96.5)	85.9 (73-93.9)	94.2 (82.1-98.4)
fvc	Barisal	Pirojpur	Mathbaria	63.6 (50.3-76.6)	80.3 (70-88.1)	78.2 (69.3-84.8)	88.5 (77.3-94.1)
fvc	Barisal	Pirojpur	Nazirpur	61.7 (46.9-74.6)	80 (64-89.5)	78.5 (66.2-87)	89.2 (75.6-96)
fvc	Barisal	Pirojpur	Nesarabad	67.1 (54.2-79.3)	86.5 (75.7-92.9)	84.7 (75.5-90.5)	93.9 (86.6-97.5)
fvc	Barisal	Pirojpur	Pirojpur S.	75.3 (63.9-87.6)	90 (81.3-95.4)	86.1 (77.1-91.8)	93.6 (84.2-97.4)
fvc	Chittagong	Bandarban	Alikadam	52.4 (26.9-71.4)	62.5 (42.6-79.8)	66.8 (47.6-81.7)	71.8 (49-85.9)
fvc	Chittagong	Bandarban	Bandarban S.	58 (43.4-76.5)	72.4 (57.1-85.8)	75.4 (60.8-86)	79.3 (62.2-89.5)

fvc	Chittagong	Bandarban	Lama	63.4 (52.6-80.9)	80.8 (70.3-91)	83.6 (75.4-90.6)	87.6 (78.3-93.3)
fvc	Chittagong	Bandarban	Naikhongchhari	55.5 (30.7-71.4)	70.6 (45.7-85.4)	74.8 (54.6-87)	80 (62.5-90.6)
fvc	Chittagong	Bandarban	Rowangghhari	62.5 (44.8-87.6)	78.4 (53.1-93.2)	80.1 (54.5-93)	83.3 (56.2-95.1)
fvc	Chittagong	Bandarban	Ruma	60.3 (37.5-85.3)	76.3 (47.1-93.3)	79.5 (52.2-92.4)	83 (56.2-94.4)
fvc	Chittagong	Bandarban	Thanchi	60.2 (39.1-85.9)	75.8 (49.5-92)	78.3 (54.2-92.3)	82.6 (54.1-95)
fvc	Chittagong	Brahmanbaria	Akhaura	55.7 (40.7-71.5)	74 (50.2-88)	78.6 (54.4-90.5)	88.3 (58.2-97.2)
fvc	Chittagong	Brahmanbaria	Bancharampur	53.8 (42.3-64.9)	70.4 (58.8-80.6)	75.5 (64.4-84.6)	85.8 (72.9-94)
fvc	Chittagong	Brahmanbaria	Brahmanbaria S.	62.2 (53.8-75.5)	81.1 (73.8-88.5)	83.4 (77.3-89.2)	91 (85.4-95.2)
fvc	Chittagong	Brahmanbaria	Kasba	56.6 (36.4-72.4)	75.5 (46.2-89)	79.4 (52.1-90.9)	88.5 (56.8-96.5)
fvc	Chittagong	Brahmanbaria	Nabinagar	55.8 (47.9-66.5)	75.2 (66.5-84.1)	80 (72.9-86.7)	89.7 (82.3-94.7)
fvc	Chittagong	Brahmanbaria	Nasirnagar	52.6 (42-63.1)	65.1 (53.1-76.1)	69.3 (58.8-79.1)	78.4 (66.1-87.9)
fvc	Chittagong	Brahmanbaria	Sarail	60.9 (52-78)	80.8 (69.3-90.7)	83.9 (73.2-91.7)	91.8 (81.4-96.8)
fvc	Chittagong	Chandpur	Chandpur S.	78.8 (69.2-88.6)	95.2 (89.3-97.9)	95.5 (89.9-97.9)	97.3 (91.7-99)
fvc	Chittagong	Chandpur	Faridganj	76.3 (64.1-87)	94.1 (86.2-97.9)	95 (87.8-98.1)	97.2 (91.3-99.2)
fvc	Chittagong	Chandpur	Haimchar	67.8 (48.8-84.9)	88.1 (63.6-97.4)	89.8 (68.2-97.9)	93.5 (70.8-99)
fvc	Chittagong	Chandpur	Haziganj	56.3 (45.7-66.9)	81.4 (70.4-90.1)	87.2 (78-92.9)	93.6 (86-97.3)
fvc	Chittagong	Chandpur	Kachua	55 (41.1-65.6)	73.5 (60.1-83.8)	78.9 (67-87.9)	86.1 (74-93.2)
fvc	Chittagong	Chandpur	Matlab	72.9 (63.2-84.6)	90.4 (83.4-95.5)	90.8 (84.1-95.3)	93.6 (86.6-97.1)
fvc	Chittagong	Chandpur	Shahrasti	63.6 (47.5-77.9)	83.4 (62.1-93.8)	85.7 (67.8-94.5)	90.5 (73.7-97)
fvc	Chittagong	Chittagong	Anwara	62.4 (50.4-74.7)	81 (65.7-91.1)	84.2 (70.2-92.8)	89.6 (74.4-96.2)
fvc	Chittagong	Chittagong	Banshkhali	41.1 (28.4-49.4)	47.4 (36.3-59.9)	56.8 (44.3-69.3)	68.2 (51.3-82.6)
fvc	Chittagong	Chittagong	Boalkhali	56.8 (48.2-67.7)	76.9 (67-85.7)	82.4 (74.4-88.8)	89.3 (81.7-94.5)
fvc	Chittagong	Chittagong	Chandanaish	61 (44-77.8)	79.4 (50.9-93.8)	82.8 (58.6-95.4)	88.5 (63.8-97.7)
fvc	Chittagong	Chittagong	Fatikchhari	62.1 (52.8-72.8)	78.5 (68.9-87.4)	80.8 (72.8-88.2)	85.6 (76.4-92.8)
fvc	Chittagong	Chittagong	Hathazari	59 (49.6-70)	80.1 (68.1-88.8)	85.4 (73.1-92.3)	91.7 (80.2-96.7)
fvc	Chittagong	Chittagong	Kotwali	65 (57.2-75.9)	81.3 (74.7-87.5)	82.5 (77.4-87.3)	86.4 (80.5-91.4)
fvc	Chittagong	Chittagong	Lohagara	54.9 (40.9-68.9)	71.6 (55.1-84.4)	77.1 (62.5-86.8)	85.1 (71.5-92.5)
fvc	Chittagong	Chittagong	Mirsharai	62.3 (43.3-76.2)	82 (58.4-92.8)	85.6 (63.6-94.4)	91 (68.3-97.5)
fvc	Chittagong	Chittagong	Patiya	67.3 (58.8-77.9)	86.9 (80.6-91.8)	89.1 (84-93)	93.2 (87.9-96.3)
fvc	Chittagong	Chittagong	Rangunia	69.8 (58.7-82.5)	89 (78.8-95.1)	90.7 (82.2-96)	94.3 (85.1-98.1)

fvc	Chittagong	Chittagong	Raozan	71.9 (58.4-87.5)	92.4 (82.2-97.5)	94.2 (87.1-97.8)	97 (91.3-99.1)
fvc	Chittagong	Chittagong	Sandwip	62.5 (53.9-74.1)	85.3 (74.2-92.3)	89.4 (79.2-95.1)	94.6 (85.2-98.1)
fvc	Chittagong	Chittagong	Satkania	55.2 (45.2-65.8)	67.7 (54.9-78.7)	71.1 (60.3-80.2)	76.9 (63.7-86.6)
fvc	Chittagong	Chittagong	Sitakunda	62.5 (53.8-73.8)	85.3 (74.2-92)	89.6 (79-94.5)	94.6 (85.8-98)
fvc	Chittagong	Cox's Bazar	Chakaria	61.5 (51.2-84.4)	82.7 (73.3-90.3)	82.9 (75.4-89.2)	91.5 (84-95.7)
fvc	Chittagong	Cox's Bazar	Cox Bazar S	54.1 (36.5-72.7)	71 (58.5-82.9)	73.3 (64.3-81.9)	83.7 (73.5-91.4)
fvc	Chittagong	Cox's Bazar	Kutubdia	58.6 (47.1-90.2)	94.8 (83.1-99.2)	96.9 (85.7-99.5)	99.7 (94.1-100)
fvc	Chittagong	Cox's Bazar	Maheshkhali	48.6 (17.7-59.7)	68 (52.9-80.9)	74.2 (63.7-84.4)	87.7 (77.4-95)
fvc	Chittagong	Cox's Bazar	Ramu	49.2 (24.6-57.9)	53.4 (39.3-64)	55.6 (44.5-64.9)	60.4 (41.9-73.5)
fvc	Chittagong	Cox's Bazar	Teknaf	60 (38.4-87.4)	81.5 (62.4-92.7)	81.9 (67.5-90.9)	90.7 (77.6-96.9)
fvc	Chittagong	Cox's Bazar	Ukhia	54.5 (19.8-75.4)	71.3 (38.2-88.6)	72.6 (45.8-88.7)	82.4 (47.4-95.9)
fvc	Chittagong	Feni	Chhagalnaiya	66.2 (53.8-85.6)	90.5 (80.4-96.8)	95.2 (89.1-98.4)	95.8 (90.6-98.7)
fvc	Chittagong	Feni	Daganbhuiyan	61.9 (51.2-77.1)	86 (72.8-94)	92.2 (81.9-96.9)	93.5 (83.2-97.8)
fvc	Chittagong	Feni	Feni S.	63 (52-77.2)	86.4 (72.4-93.8)	92.1 (79.1-96.9)	93.3 (79.7-97.4)
fvc	Chittagong	Feni	Parshuram	56.4 (37.5-72.9)	78.6 (44.4-94.3)	87.3 (44.1-98)	89.8 (49.4-98.8)
fvc	Chittagong	Feni	Sonagazi	67.6 (56.2-85.5)	92.7 (82.7-97.9)	96.6 (90.2-99.2)	97.2 (91.8-99.3)
fvc	Chittagong	Khagrachhari	Dighinala	64.6 (53.3-83.1)	75.7 (63.2-88.5)	85.3 (70-94.2)	90.6 (72.9-97.6)
fvc	Chittagong	Khagrachhari	Khagrachhari	66.5 (54.1-86)	77.3 (63-90)	86.3 (69.2-95)	91.2 (69.3-97.9)
fvc	Chittagong	Khagrachhari	Lakshmichhari	61 (45.1-81.9)	72.4 (53-89.1)	83.4 (58.8-95.4)	89.8 (62.1-98.4)
fvc	Chittagong	Khagrachhari	Mahalchhari	60.5 (46.7-78.7)	71.5 (52.8-87.1)	81.8 (57.6-94.6)	88.3 (60.4-97.9)
fvc	Chittagong	Khagrachhari	Manikchhari	61.5 (48.2-80.8)	72.8 (52.2-88.4)	83.3 (57.1-94.9)	89.6 (60-98.2)
fvc	Chittagong	Khagrachhari	Matiranga	51.7 (29.1-64.2)	51.8 (35.2-64.5)	51.3 (32.8-66)	49.8 (26.4-68.1)
fvc	Chittagong	Khagrachhari	Panchhari	60.8 (43.6-78.2)	70.6 (42.6-86.1)	80.4 (41.8-93.1)	86.6 (38.8-97.2)
fvc	Chittagong	Khagrachhari	Ramgarh	66.6 (54-85.6)	77.9 (62.8-90.3)	87.3 (70.9-95.6)	92 (73.8-98.4)
fvc	Chittagong	Lakshmipur	Lakshmipur S.	69.2 (49.3-100)	88.8 (78.3-95.8)	89.1 (80.8-94.2)	89.9 (81.5-94.8)
fvc	Chittagong	Lakshmipur	Raipur	88.4 (62.2-100)	97.8 (91.2-99.8)	97.3 (91.6-99.4)	97.1 (91.2-99.4)
fvc	Chittagong	Lakshmipur	Ramganj	81.1 (56.5-100)	95.6 (85.8-99.3)	95 (87.1-98.5)	94.9 (86.4-98.6)
fvc	Chittagong	Lakshmipur	Ramgati	18.5 (0-49.7)	25.4 (3.7-50.9)	38.8 (21.7-54.7)	50.5 (30.7-63.8)
fvc	Chittagong	Noakhali	Begumganj	51.6 (48-59.5)	78.7 (69.4-87.2)	89.7 (83.4-94.7)	94 (88.4-97.8)
fvc	Chittagong	Noakhali	Chatkhil	52.7 (50.1-73.9)	79 (64.7-91.5)	88.4 (74.1-96.7)	91.7 (77.3-98)

fvc	Chittagong	Noakhali	Companiganj	53.7 (50-77.9)	87.2 (72.6-95.5)	94.6 (84.9-98.6)	96.7 (88.9-99.3)
fvc	Chittagong	Noakhali	Hatiya	53.9 (50.1-72.5)	65.2 (50.3-79.2)	59.3 (44.2-72.1)	47.6 (27.5-65.2)
fvc	Chittagong	Noakhali	Noakhali S.	49.6 (36.8-52.2)	52.4 (40.2-61.7)	58.8 (47.5-68.2)	64.5 (48.4-76.2)
fvc	Chittagong	Noakhali	Senbagh	52.3 (44.4-69.9)	81.9 (51.7-94.7)	90.8 (59.4-98.2)	93.8 (66.5-99.1)
fvc	Chittagong	Rangamati	Bagaichhari	60.8 (42.8-82)	76.5 (46.2-91.7)	83.5 (47-95.7)	85.5 (43.8-96.8)
fvc	Chittagong	Rangamati	Barkal	61.1 (44.1-82)	76.1 (48.7-92.1)	83.7 (49.1-95.4)	85.7 (46.7-96.9)
fvc	Chittagong	Rangamati	Belaichhari	67.6 (53.2-89.4)	84.4 (65.6-96)	90.6 (72.2-98.2)	92.1 (71.1-98.9)
fvc	Chittagong	Rangamati	Juraichhari	61.5 (46.8-84.1)	77.5 (55.2-94.2)	84.9 (59.8-97)	87.3 (60.7-97.9)
fvc	Chittagong	Rangamati	Kaptai	61.2 (45.1-80.8)	77.6 (48.5-92.6)	85.4 (52.7-96.3)	88.3 (56.2-97.8)
fvc	Chittagong	Rangamati	Kawkhali	64 (53-83.4)	81 (65.6-93.8)	87.5 (71.4-96.7)	89.8 (71.1-97.8)
fvc	Chittagong	Rangamati	Langadu	57.6 (45.7-73.4)	68.1 (50.9-82.9)	73.9 (54-86.8)	75.5 (53.1-89.1)
fvc	Chittagong	Rangamati	Nannerchar	61.7 (49.5-81.2)	77.1 (55.9-93.2)	84.6 (60.2-96.5)	87.1 (61.4-97.7)
fvc	Chittagong	Rangamati	Rajasthali	60.5 (46.3-81.8)	77.5 (53.9-92.7)	85.6 (59.4-96.3)	88.9 (59.5-97.7)
fvc	Chittagong	Rangamati	Rangamati S.	63 (49.1-79.6)	79 (59.7-91.5)	86.6 (65.2-95.6)	88.6 (67-97)
fvc	Dhaka	Faridpur	Alfadanga	60.5 (46.3-74.5)	82.2 (58.3-93.5)	82.7 (60.3-92.9)	87.5 (62.8-95.7)
fvc	Dhaka	Faridpur	Bhanga	73 (60.8-84.9)	92.4 (82.5-97.1)	90.7 (80.2-96)	93.3 (82.8-97.6)
fvc	Dhaka	Faridpur	Boalmari	63.8 (46.8-79.1)	83.8 (64-92.9)	82.3 (67.4-90.9)	86.2 (71.2-93.7)
fvc	Dhaka	Faridpur	Char Bhadrasan	64.3 (40.5-85.4)	84.5 (58.4-97.1)	83.2 (63.7-95.7)	87.2 (67.7-97.3)
fvc	Dhaka	Faridpur	Faridpur S.	67.2 (58.1-80)	88.9 (79.5-95)	87.8 (79.3-93.6)	91.3 (83.2-96.1)
fvc	Dhaka	Faridpur	Madhukhali	68.3 (53.8-84.5)	89.3 (74.6-96.6)	87.9 (75.5-94.9)	91.2 (79.2-96.7)
fvc	Dhaka	Faridpur	Nagarkanda	74.1 (57.4-85)	93.3 (82.6-97.4)	91.8 (82.1-96.2)	94 (84.8-98)
fvc	Dhaka	Faridpur	Sadarpur	64.5 (45.6-79.8)	83.6 (65.2-93.9)	82.6 (66.8-92)	86.4 (70.2-95.1)
fvc	Dhaka	Gazipur	Gazipur S.	63.7 (53.7-82.2)	83.5 (75.2-90.9)	81.9 (75.3-87.7)	91.7 (85.9-95.1)
fvc	Dhaka	Gazipur	Kaliakair	50.7 (30.2-63.5)	67.6 (49.4-83)	71.2 (58.1-83.9)	84.9 (69-95.1)
fvc	Dhaka	Gazipur	Kaliganj	47.6 (21.4-60)	56 (32-74.7)	60.1 (41.2-75.6)	71 (42.5-87.6)
fvc	Dhaka	Gazipur	Kapasia	58.6 (44.7-74.2)	81 (64.3-91.7)	81.8 (69.2-91.2)	92.8 (81.5-98.4)
fvc	Dhaka	Gazipur	Sreepur	57.9 (37.9-75.9)	80.1 (64-91.1)	80.8 (68.9-90)	91.9 (80.5-97.3)
fvc	Dhaka	Gopalganj	Gopalganj S.	66.9 (55.6-77.9)	86.2 (73.2-93.6)	82.6 (71.2-89.6)	89.6 (77.1-95.4)
fvc	Dhaka	Gopalganj	Kashiani	61.4 (46.8-74.9)	81.6 (65.8-91.8)	79.7 (66.6-88.4)	87.7 (75.2-94.8)
fvc	Dhaka	Gopalganj	Kotalipara	66.3 (56.6-79.1)	85.7 (74.4-93.7)	82.4 (72.3-90.5)	89.2 (77.9-95.5)

fvc	Dhaka	Gopalganj	Muksudpur	63.9 (55-74.4)	85.6 (75.6-93.2)	83.6 (73.6-90.8)	91.3 (80.7-96.5)
fvc	Dhaka	Gopalganj	Tungipara	56.8 (43.6-70.4)	74.5 (57.4-87.1)	73.7 (60.6-83.9)	82.6 (67.1-92)
fvc	Dhaka	Jalpalpur	Baksiganj	55.9 (37.6-96)	68.5 (58.3-80.4)	77.4 (66.6-86.1)	85.2 (73.5-92.6)
fvc	Dhaka	Jalpalpur	Dewanganj	40.5 (0.2-51.6)	53.1 (41.7-65.6)	63.6 (49.1-76.1)	75.9 (58.9-87)
fvc	Dhaka	Jalpalpur	Islampur	33.3 (0-47.3)	47.6 (35.8-57.5)	59.6 (47.2-72)	74.2 (58.4-86.2)
fvc	Dhaka	Jalpalpur	Jalpalpur S.	64.3 (50.4-85.5)	77.8 (70-85.2)	86.3 (81.1-90.6)	92.7 (87.3-95.8)
fvc	Dhaka	Jalpalpur	Madarganj	59.2 (41.4-97)	69.6 (59.7-81.6)	76.8 (66.9-85.7)	83.4 (72.3-91.1)
fvc	Dhaka	Jalpalpur	Melandaha	52.1 (7-84.8)	62.6 (49.2-75.9)	70.1 (55.6-81.9)	77.7 (62-89.3)
fvc	Dhaka	Jalpalpur	Sarishabari	58.2 (41.9-96.1)	72.8 (60.9-86.1)	81.9 (69.9-91.1)	89.5 (79-95.9)
fvc	Dhaka	Kishoregonj	Astagram	50.6 (39-63.4)	66.1 (43.6-83)	69 (50.7-82.2)	80.9 (56-91.8)
fvc	Dhaka	Kishoregonj	Bajitpur	53.8 (49.9-70.7)	76.4 (62.1-87.7)	77 (63-86.9)	88 (69-95.4)
fvc	Dhaka	Kishoregonj	Bhairab	52.7 (48.5-64.7)	74.6 (63.4-85.5)	75.8 (67.3-84.5)	87.6 (75.8-94)
fvc	Dhaka	Kishoregonj	Hossainpur	54.5 (49.6-72)	81.4 (66.6-91.4)	81.9 (69.7-90.2)	92.2 (78.9-97.5)
fvc	Dhaka	Kishoregonj	Itna	51.8 (41-64.1)	74.9 (55.4-88.1)	77.6 (63.6-87.8)	89.5 (75.5-96.4)
fvc	Dhaka	Kishoregonj	Karimganj	47.7 (33-50.4)	62.6 (50.8-76.1)	71.5 (60.6-81.2)	87.7 (74.3-94.6)
fvc	Dhaka	Kishoregonj	Katiadi	54.4 (49.2-74.4)	81.6 (65.7-91.9)	82 (69.5-90.1)	92.4 (81.8-97.2)
fvc	Dhaka	Kishoregonj	Kishoreganj S.	51.4 (41.6-64)	72.5 (56.4-86.2)	75.2 (62.2-85.5)	87.6 (72.6-94.6)
fvc	Dhaka	Kishoregonj	Kuliarchar	51.9 (41.1-66.7)	73 (46.4-91.1)	74.4 (52.2-88.9)	86 (61.8-96.5)
fvc	Dhaka	Kishoregonj	Mithamain	50.5 (35.2-64.4)	67.7 (40.9-87.3)	71.5 (51.4-86.5)	84.4 (58.4-95.2)
fvc	Dhaka	Kishoregonj	Nikli	54.1 (48.1-73.6)	81.3 (65-92.5)	82.4 (70.2-91.4)	92.9 (81.9-97.6)
fvc	Dhaka	Kishoregonj	Pakundia	57.1 (50.3-79.6)	85.1 (73-93.8)	84.5 (73.5-92.4)	93.5 (82.9-97.9)
fvc	Dhaka	Kishoregonj	Tarail	50.3 (38.3-63.1)	68.5 (44.8-86.3)	72.6 (51.4-86.2)	85.5 (57.6-95.6)
fvc	Dhaka	Madaripur	Kalkini	56.5 (41.9-76.9)	82.6 (60.2-93.4)	84.1 (65.6-91.7)	90.5 (73.5-96.3)
fvc	Dhaka	Madaripur	Madaripur S.	55.5 (41.9-69.2)	76.5 (62.9-88.5)	77 (66.8-86.7)	83.4 (72.6-92.5)
fvc	Dhaka	Madaripur	Rajoir	56.1 (45.4-76.6)	80.5 (62-92.8)	82 (65.1-91.9)	88.6 (71.9-95.9)
fvc	Dhaka	Madaripur	Shibchar	56.2 (46.3-75.3)	79.7 (60.9-91.8)	80.7 (67-90.5)	87.4 (74.2-95.3)
fvc	Dhaka	Manikganj	Daulatpur	56.1 (27.6-80.2)	83.1 (44.2-96.4)	85.8 (58.6-96.4)	86.7 (60.9-96)
fvc	Dhaka	Manikganj	Ghior	59.8 (46.8-86.3)	87 (60.1-97.8)	88.4 (66-97.4)	88.5 (69.8-97)
fvc	Dhaka	Manikganj	Harirampur	58.3 (38.5-79)	84.1 (61.2-95.4)	85.8 (67.8-94.9)	85.9 (68.8-95)
fvc	Dhaka	Manikganj	Manikganj S.	51.3 (20.2-66)	73.4 (46.9-89.6)	78.4 (58.6-91.5)	80.5 (62.7-91.6)

fvc	Dhaka	Manikganj	Saturia	56.9 (43.8-84.6)	82.4 (53.7-96.1)	85.2 (60.1-96.1)	85.7 (62.4-96)
fvc	Dhaka	Manikganj	Shivalaya	58.8 (44.6-88.1)	88 (68.3-97.4)	90.1 (74.3-97.2)	90.3 (76.7-97)
fvc	Dhaka	Manikganj	Singair	57.7 (22.9-79.3)	84.5 (48.5-95.8)	86.1 (57.6-95.3)	86 (62.7-94.9)
fvc	Dhaka	Munshiganj	Gazaria	60.5 (45.6-76.4)	81 (59.8-93.6)	83.6 (66.6-93.7)	90 (74.5-97.1)
fvc	Dhaka	Munshiganj	Lohajang	64.1 (50.8-77.4)	85.5 (68.4-94.2)	86.7 (72.6-94.9)	92.4 (78.4-97.9)
fvc	Dhaka	Munshiganj	Munshiganj S.	65.8 (53.2-76.9)	87.9 (74.1-94.3)	89.1 (77.4-94.6)	94.1 (84.5-97.6)
fvc	Dhaka	Munshiganj	Sirajdikhan	60 (51-70.9)	77.3 (65.6-86.8)	78.7 (68.6-86.9)	84.6 (72.5-92.2)
fvc	Dhaka	Munshiganj	Sreenagar	58.7 (47.5-70.1)	78.7 (66.2-88.9)	81.6 (68.9-90.6)	88.6 (74.2-95.8)
fvc	Dhaka	Munshiganj	Tongibari	69.8 (58-83)	90.6 (79.8-96.7)	91.2 (80.5-96.4)	95.1 (85.3-98.5)
fvc	Dhaka	Mymensingh	Bhaluka	52.9 (40.4-70)	74.8 (58-88.8)	77.9 (64.4-87.8)	81.8 (69.2-90.8)
fvc	Dhaka	Mymensingh	Dhobaura	52 (34.9-68.4)	75.9 (53.2-91)	80 (63.1-91.1)	84.6 (68.3-92.9)
fvc	Dhaka	Mymensingh	Gaffargaon	56.2 (49.6-77.7)	82.4 (68.8-91.5)	83.9 (71.6-91.8)	87.1 (74.7-94.2)
fvc	Dhaka	Mymensingh	Gauripur	51.8 (30.6-66.6)	74.7 (45.9-91.2)	78.6 (57.5-91.3)	83.2 (63.5-93.7)
fvc	Dhaka	Mymensingh	Haluaghat	51.3 (40-62.1)	73 (52.4-86.7)	77.7 (60.3-88.8)	83 (63.1-92.7)
fvc	Dhaka	Mymensingh	Ishwarganj	54.4 (47-70.9)	81.7 (70.1-90.7)	84.5 (74.4-91)	88.3 (79.6-93.7)
fvc	Dhaka	Mymensingh	Muktagachha	58.5 (50.3-82.1)	85.3 (73.9-92.7)	85.9 (76.3-92.2)	88.4 (78.7-93.8)
fvc	Dhaka	Mymensingh	Mymensingh S.	53.1 (41.9-64.5)	73.4 (60.9-83.9)	75.9 (66.1-84)	79.3 (69.4-87.2)
fvc	Dhaka	Mymensingh	Nandail	51.4 (44-61.8)	74.7 (64.9-84.5)	79.3 (71.7-86.5)	84.3 (76.5-91.3)
fvc	Dhaka	Mymensingh	Phulbari	54 (48.7-67.7)	77.2 (67.6-85.6)	79.4 (71.5-86.5)	83 (74.9-90.2)
fvc	Dhaka	Mymensingh	Phulpur	53.9 (46.4-66)	80.5 (68.4-89.5)	84.2 (73.8-90.9)	88.2 (78.6-94.3)
fvc	Dhaka	Mymensingh	Trishal	50.9 (32.8-61.7)	69.6 (50.9-83.3)	73.6 (61.8-84.5)	78.5 (68.6-87.8)
fvc	Dhaka	Narayanganj	Araihazar	41.5 (23.2-49.8)	55.5 (39-67)	67.7 (53.7-78.6)	83.2 (69.1-91.9)
fvc	Dhaka	Narayanganj	Bandar	64 (53.1-81.1)	85 (72.4-93.2)	86.8 (76-93.7)	92.9 (83.1-97.6)
fvc	Dhaka	Narayanganj	Narayanganj S.	71 (58.4-85)	89.4 (82.9-94.2)	89.1 (83.4-93.4)	93.4 (87.9-96.6)
fvc	Dhaka	Narayanganj	Rupganj	57.8 (48.6-70.1)	78.9 (66-88.5)	82.9 (70.8-92)	91 (77.3-97.5)
fvc	Dhaka	Narayanganj	Sonargaon	58.1 (42.2-72.9)	78.1 (56.7-90.5)	81.6 (63.6-91.6)	90 (72.4-96.7)
fvc	Dhaka	Narsingdi	Belabo	56 (47.3-99.9)	91.4 (70.5-100)	95 (79.3-99.5)	95.9 (80.7-99.4)
fvc	Dhaka	Narsingdi	Manohardi	59.4 (49.6-100)	98.3 (88.6-100)	99.3 (95.5-100)	99.5 (97.1-100)
fvc	Dhaka	Narsingdi	Narsingdi S.	49.3 (10.1-81.7)	75.2 (24-96.2)	85.7 (60.8-96.2)	89.7 (71.1-97)
fvc	Dhaka	Narsingdi	Palash	53.6 (16.9-99.9)	93.2 (26.2-100)	96.3 (47.5-99.9)	97.4 (63.2-99.9)

fvc	Dhaka	Narsingdi	Raipur	41.8 (0-57.4)	28.8 (0-68.6)	36.3 (3.2-72.5)	46 (11.3-75.9)
fvc	Dhaka	Narsingdi	Shibpur	50 (11.3-94.6)	87.2 (49-99.9)	95 (73.9-99.5)	97.3 (84.4-99.7)
fvc	Dhaka	Netrakona	Atpara	58.1 (0.2-100)	74.9 (52.2-91)	83.3 (64.5-94.2)	88 (71.5-96.1)
fvc	Dhaka	Netrakona	Barhatta	5.3 (0-40.6)	38.2 (9.7-62.2)	53.4 (18.3-78.3)	68.2 (27.5-89.5)
fvc	Dhaka	Netrakona	Durgapur	38.4 (0-99.7)	58.7 (32-78.9)	67.3 (46.3-83)	73.8 (53.9-87.8)
fvc	Dhaka	Netrakona	Kalmakanda	69.2 (16.4-100)	79.5 (64.2-92.3)	87.3 (75.1-94.3)	91.1 (81-96.3)
fvc	Dhaka	Netrakona	Kendua	65.3 (4.2-100)	76.6 (56.3-90)	84.8 (67.2-93.7)	89.1 (73.5-96.1)
fvc	Dhaka	Netrakona	Khaliajuri	50.2 (0-100)	67.5 (27.5-91.4)	77 (38.7-94.6)	82.8 (50.8-96.5)
fvc	Dhaka	Netrakona	Madan	18 (0-54.5)	48.7 (26.2-64.7)	61.3 (40.2-75.8)	71.4 (49.9-85.6)
fvc	Dhaka	Netrakona	Mohanganj	39.2 (0-99.9)	61.6 (34.7-82.4)	71.6 (47.4-87.4)	78.7 (58.2-91.2)
fvc	Dhaka	Netrakona	Netrokona S.	57.8 (2-100)	79.4 (65.9-91.5)	88.9 (79-95)	93.1 (85.5-97.4)
fvc	Dhaka	Netrakona	Purbadhala	65.7 (29.6-100)	81.9 (69.7-93.8)	89.9 (81.5-96.2)	93.8 (86.1-97.9)
fvc	Dhaka	Rajbari	Baliakandi	63.5 (42-84.2)	85.5 (63.4-95.3)	86.8 (70-94.5)	91.8 (76.7-96.8)
fvc	Dhaka	Rajbari	Goalandaghat	59.6 (36.8-79.4)	80.5 (54-93.8)	82.5 (60.6-94.3)	88.6 (68.3-97.1)
fvc	Dhaka	Rajbari	Pangsha	59.7 (50.7-72)	81 (71.3-90.1)	83.1 (74.3-90.9)	89.2 (79.2-96.1)
fvc	Dhaka	Rajbari	Rajbari S.	63.1 (52.8-79.4)	86.4 (75.3-94.5)	88.1 (78.6-94.1)	93.1 (84.4-97.4)
fvc	Dhaka	Shariatpur	Bhedarganj	56.2 (35.2-71.5)	81.5 (57.1-92.1)	83.4 (63.1-92.6)	86.8 (65.2-94.6)
fvc	Dhaka	Shariatpur	Damudya	67.5 (53-94.5)	92.7 (82.8-98.3)	92.3 (83.7-96.8)	93.2 (85.1-96.9)
fvc	Dhaka	Shariatpur	Gosairhat	56 (42.3-76.8)	81.4 (57.9-94.4)	83.6 (61-94.3)	86.5 (65-96)
fvc	Dhaka	Shariatpur	Shariatpur S.	64.3 (46.3-86.9)	91 (72.8-98)	91.2 (77.2-97.4)	92.6 (80.8-97.9)
fvc	Dhaka	Shariatpur	Zanjira	52.2 (33.7-64.3)	75.3 (58-88.6)	79.7 (64.8-90.1)	84.1 (68.2-93.2)
fvc	Dhaka	Sherpur	Jhenaigati	53.9 (6.4-99.9)	75.6 (58.3-92.4)	84 (69.3-94.3)	89.7 (76-97.1)
fvc	Dhaka	Sherpur	Nakla	54.5 (6.2-100)	76.2 (41.1-93.7)	84.1 (56.8-95.5)	89.8 (66.4-97.6)
fvc	Dhaka	Sherpur	Nalitabari	52.8 (0.1-97.9)	74.2 (36.6-90)	82.9 (46.5-93.6)	89 (58.6-96.6)
fvc	Dhaka	Sherpur	Sherpur S.	45.2 (0-56.6)	67 (53.1-81.5)	79.4 (68.4-88.7)	88 (79.4-94.4)
fvc	Dhaka	Sherpur	Sreebardi	62.6 (37.6-100)	84.1 (67.2-95.8)	90.7 (76.8-96.8)	94.3 (82.3-98.1)
fvc	Dhaka	Tangail	Basail	54.3 (40.4-74.9)	80.5 (50.9-95.5)	87.3 (57.6-97.1)	90.8 (64-98.1)
fvc	Dhaka	Tangail	Bhuapur	49.8 (32.5-64.9)	65.6 (38.4-85.6)	74.3 (48.2-90)	80.3 (56.6-92.6)
fvc	Dhaka	Tangail	Delduar	55.1 (43-71.7)	81.5 (56.6-94.1)	87.7 (66.4-96.5)	90.7 (70.3-97.7)
fvc	Dhaka	Tangail	Ghatail	54.8 (48.1-68.9)	83.5 (71-92.6)	90.5 (81.2-95.9)	93.5 (86.1-97.6)

fvc	Dhaka	Tangail	Gopalpur	48.8 (29.3-57.7)	61.4 (34.7-80.6)	71.6 (43.6-88.7)	79.1 (50.5-93.3)
fvc	Dhaka	Tangail	Kalihati	55.2 (45.6-70.1)	82.4 (67.1-92.2)	89.1 (76.7-95.3)	91.9 (81.4-96.9)
fvc	Dhaka	Tangail	Madhupur	60.2 (50.7-78.9)	89.3 (76.5-96.4)	93.1 (84.1-97.9)	94.8 (85.2-98.6)
fvc	Dhaka	Tangail	Mirzapur	54.7 (45.3-69.1)	81.3 (60.8-93)	88.4 (68.9-95.7)	91.6 (75.3-97.2)
fvc	Dhaka	Tangail	Nagarpur	57.9 (49.3-76.9)	87.6 (69.5-95.8)	92.5 (78.9-97.7)	94.6 (83.9-98.7)
fvc	Dhaka	Tangail	Sakhipur	62.5 (51.3-85.7)	90.8 (79.4-97.5)	94.1 (84.5-98.4)	95.3 (85.2-98.9)
fvc	Dhaka	Tangail	Tangail S.	51.2 (37.7-62.6)	73 (49-87.8)	82.3 (58.3-93.3)	87.6 (62.8-96)
fvc	Khulna	Bagerhat	Bagerhat S.	65.4 (48.8-85.3)	90.9 (79.2-97)	90.5 (80.7-96.2)	90.6 (81.1-96.2)
fvc	Khulna	Bagerhat	Chitalmari	57.8 (33.3-78.5)	77.1 (52.1-91.4)	77.1 (59.9-89.1)	77.8 (60.4-88.4)
fvc	Khulna	Bagerhat	Fakirhat	67 (48.8-87.5)	90 (69.6-98.1)	88.6 (69.6-96.6)	88.4 (69.6-96.1)
fvc	Khulna	Bagerhat	Kachua	65.9 (48.4-88.9)	87.6 (68.8-97.1)	85.9 (70.3-95.1)	85.4 (70.8-94.4)
fvc	Khulna	Bagerhat	Mollahat	68 (46.3-90.4)	90.9 (71-98.1)	89.7 (75.7-96.4)	89.2 (77.3-95.4)
fvc	Khulna	Bagerhat	Mongla	66.4 (45.5-90.8)	89.6 (62.8-97.9)	88.1 (65.2-96)	87.4 (65.3-94.8)
fvc	Khulna	Bagerhat	Morrelganj	62 (42.7-80.3)	82 (65.1-92.7)	80.8 (68.6-89.2)	80.3 (69.3-88.6)
fvc	Khulna	Bagerhat	Rampal	69 (44.4-87.3)	91.3 (61.9-98.2)	89.8 (67.4-97.1)	89.1 (68.3-96.6)
fvc	Khulna	Chuadanga	Alamdanga	66.5 (52.3-81.1)	89.2 (79.1-95.3)	89.2 (81.1-94.4)	93.3 (86.5-97)
fvc	Khulna	Chuadanga	Chuadanga S.	77.9 (64.9-91.6)	95.5 (89.9-98.4)	94.9 (89.9-97.8)	97 (93.4-98.9)
fvc	Khulna	Chuadanga	Damurhula	66.1 (32.2-83.6)	83.5 (55.1-94)	82.5 (62.5-91.3)	86.2 (69.6-93.9)
fvc	Khulna	Chuadanga	Jibannagar	82.7 (64.9-95.5)	96.3 (89.6-99.1)	94.9 (88.8-98.3)	96.7 (91.4-99.1)
fvc	Khulna	Jessore	Abhaynagar	84.6 (73.7-93)	97.7 (93.2-99.4)	98 (94.1-99.3)	97.4 (92.7-99.2)
fvc	Khulna	Jessore	Bagherpara	68.7 (52.6-81.9)	87.3 (72.1-95.7)	88.7 (75.3-95.9)	88.3 (74.7-95.4)
fvc	Khulna	Jessore	Chaugachha	72.6 (57.6-85.8)	93.4 (84.1-97.9)	94.9 (87.7-98.3)	94.9 (87.9-98.3)
fvc	Khulna	Jessore	Jessore S.	77 (68-85)	94.6 (90.3-97.4)	95.3 (91.9-97.7)	94.8 (90.5-97.5)
fvc	Khulna	Jessore	Jhikargachha	76.2 (61.3-86.7)	93.4 (80.4-97.8)	94 (83-97.9)	93.2 (81.8-97.7)
fvc	Khulna	Jessore	Keshabpur	74.2 (54.7-88.4)	94 (82.4-98.5)	94.9 (87-98.7)	94.7 (87.6-98.5)
fvc	Khulna	Jessore	Manirampur	69.1 (54.3-79.9)	91.6 (80.4-96.1)	93.8 (85.1-97.1)	94.2 (86.6-97.2)
fvc	Khulna	Jessore	Sharsha	73.9 (58.5-85.9)	93.7 (83.5-97.8)	95 (86.9-98)	94.9 (86.8-97.9)
fvc	Khulna	Jhenaidah	Harinakunda	73.8 (62.1-87.8)	92.7 (82.7-97.5)	93.2 (84.3-97.5)	95.9 (88.4-98.8)
fvc	Khulna	Jhenaidah	Jhenaidaha S.	71.6 (62.2-81.5)	90 (83.1-94.8)	90.6 (84.9-94.5)	93.8 (88.3-96.7)
fvc	Khulna	Jhenaidah	Kaliganj	75.5 (64.9-87)	93.1 (86.2-97.4)	93.4 (86.3-97.4)	95.9 (88.9-98.6)

fvc	Khulna	Jhenaidah	Kotchandpur	68.1 (52.8-82.8)	88.8 (76.1-95.8)	90.2 (80.2-95.9)	94 (85.3-98)
fvc	Khulna	Jhenaidah	Maheshpur	60.6 (49.2-70.6)	80.1 (66.5-88.8)	83 (70.3-90.4)	88.6 (74.9-95.2)
fvc	Khulna	Jhenaidah	Shailkupa	73.8 (60.7-85.3)	92.8 (83.8-97.1)	93.4 (86.1-97.1)	96.1 (90.1-98.6)
fvc	Khulna	Khulna	Batiaghata	72.9 (58.8-85.2)	91.1 (81-95.8)	88.9 (80.5-93.5)	90.7 (82.9-95)
fvc	Khulna	Khulna	Dacope	72.2 (50.9-87.9)	90.9 (74.1-97.3)	88.8 (75.2-95.5)	90.8 (77.6-96.5)
fvc	Khulna	Khulna	Dighalia	77 (62.5-89.3)	93.2 (84.3-97.1)	90.3 (83.3-94.8)	91.5 (85.3-95.9)
fvc	Khulna	Khulna	Dumuria	69 (57.1-80.1)	86.1 (76.3-92.4)	83.6 (75-89.5)	85.5 (77.5-91.4)
fvc	Khulna	Khulna	Kotwali	70.7 (61.2-81)	90 (83.3-94.9)	88.5 (81.3-93.2)	90.8 (83.2-95.4)
fvc	Khulna	Khulna	Koyra	69.3 (51.8-82.4)	88 (71.6-94.9)	85.5 (72.1-92.4)	87.7 (74.9-94.2)
fvc	Khulna	Khulna	Paikgachha	69.3 (54.7-81.6)	88.4 (74.8-95.1)	86.5 (74.5-93.3)	88.8 (76.7-94.7)
fvc	Khulna	Khulna	Phultala	73.1 (58.4-86.5)	90.6 (79.2-96.2)	88.5 (77.9-94.1)	90.2 (80.3-95.5)
fvc	Khulna	Khulna	Rupsa	70.7 (54.2-85.5)	88.9 (74.3-95.9)	86.5 (75.1-93.2)	88.8 (77.2-94.4)
fvc	Khulna	Khulna	Terokhada	67.2 (53.8-80.1)	87.1 (74.5-94.1)	85.4 (73.7-92.9)	87.9 (75.6-94.9)
fvc	Khulna	Kushtia	Bheramara	72.6 (58.9-87.5)	90.8 (80.5-96.6)	91.8 (81.5-96.8)	96.3 (87.2-98.9)
fvc	Khulna	Kushtia	Daulatpur	57 (45.1-67)	79.9 (70.1-88)	84.9 (76.4-91.1)	93.4 (86.1-97.2)
fvc	Khulna	Kushtia	Khoksa	74.7 (56.2-90.6)	93.3 (80.7-98.5)	94 (84.6-98.4)	97.8 (91.2-99.6)
fvc	Khulna	Kushtia	Kumarkhali	63.7 (52.9-75.7)	84.2 (72.6-92)	86.7 (75.7-93.6)	93.4 (82.1-97.9)
fvc	Khulna	Kushtia	Kushtia S.	69.3 (59.3-81.2)	88.5 (79.8-94.3)	89.7 (82.4-94.8)	95.2 (89.2-98.1)
fvc	Khulna	Kushtia	Mirpur	68.5 (54.1-82.3)	88.4 (75.3-95.4)	90 (78-96)	95.4 (85.5-98.7)
fvc	Khulna	Magura	Magura S.	69.4 (59.5-79.2)	91.1 (83.9-95.7)	91.7 (85.6-95.4)	94.2 (89.1-97.2)
fvc	Khulna	Magura	Mohammadpur	68.7 (50-81.2)	88 (73.3-95.2)	87.8 (77.2-94.2)	90.2 (80-95.8)
fvc	Khulna	Magura	Shalikha	72 (53.9-86.1)	90.1 (74.6-96.9)	89.5 (76.4-96.2)	91.3 (80.2-97.3)
fvc	Khulna	Magura	Sreepur	82 (68.3-93.3)	95.9 (88.9-98.8)	94.8 (88-98.1)	95.6 (88.2-98.6)
fvc	Khulna	Meherpur	Gangni	77.6 (63.9-90)	91.3 (81.3-96.8)	86.2 (75.8-92.5)	89.9 (78.5-94.9)
fvc	Khulna	Meherpur	Meherpur S.	82 (71.4-91.1)	94.8 (89.3-98)	90.7 (85.6-94.7)	93.7 (89.2-97.1)
fvc	Khulna	Narail	Kalia	62.4 (52.1-80.9)	82.7 (72.7-91.7)	85.4 (75.3-92.1)	91.7 (81.3-96.3)
fvc	Khulna	Narail	Lohagara	63.6 (50.7-79.6)	85.1 (73-92.5)	86.9 (77.5-92.9)	92.9 (85.1-97)
fvc	Khulna	Narail	Narail S.	53.5 (37.2-65.5)	78.9 (68.4-88.6)	85.3 (75.7-92.1)	93.5 (85.8-97.5)
fvc	Khulna	Satkhira	Assasuni	69.7 (58.4-82.1)	88.8 (79.6-95)	91.1 (83.6-95.9)	94.8 (88.1-98.1)
fvc	Khulna	Satkhira	Debhata	64.3 (44.4-81.9)	83.4 (59.5-93.8)	86.3 (66.5-94.8)	90.7 (71.5-97.1)

fvc	Khulna	Satkhira	Kalaroa	73.6 (60.2-87.6)	91.1 (80.5-97)	92.8 (83.6-97.4)	95.4 (87.1-98.7)
fvc	Khulna	Satkhira	Kaliganj	67.3 (55.3-80)	85.3 (75.6-93.4)	87.6 (79.2-94.1)	91.7 (82.2-96.6)
fvc	Khulna	Satkhira	Satkhira S.	65 (54.1-76.9)	84.1 (74.3-91.5)	87.2 (79.4-92.8)	91.8 (84.4-96)
fvc	Khulna	Satkhira	Shyamnagar	69.8 (58.6-83.5)	88.5 (78.1-95.3)	90.7 (80.3-95.5)	94.1 (84-97.8)
fvc	Khulna	Satkhira	Tala	68.6 (54.2-82.1)	87.7 (72.7-95.2)	90.1 (76.7-95.6)	93.9 (82.2-97.6)
fvc	Rajshahi	Bogra	Adamdighi	69.7 (57.1-84.7)	93.4 (83-97.9)	91.5 (82.7-96.5)	96.5 (89.9-99)
fvc	Rajshahi	Bogra	Bogra S.	71.4 (60.7-83.7)	93.5 (87.6-97)	90.9 (85.4-94.9)	95.7 (91.3-98.2)
fvc	Rajshahi	Bogra	Dhunat	62.8 (50.1-77.7)	88.2 (75.6-95.8)	86.9 (77.5-93.9)	94 (86.2-98)
fvc	Rajshahi	Bogra	Dupchanchia	61.2 (46.6-77.6)	85.7 (67.8-95.3)	84.9 (71.6-93.4)	92.6 (80.7-97.6)
fvc	Rajshahi	Bogra	Gabtali	60 (45.7-74.3)	82.6 (65.4-93)	81.2 (68-90.5)	89.1 (76.5-96.2)
fvc	Rajshahi	Bogra	Kahaloo	69.5 (56.5-85.1)	93.6 (83.8-98)	92 (83.2-96.3)	96.9 (89.9-98.9)
fvc	Rajshahi	Bogra	Nandigram	55.1 (43.8-69.3)	80.6 (63.7-90.9)	81.8 (69.4-90.2)	90.8 (78.9-96.5)
fvc	Rajshahi	Bogra	Sariakandi	55.4 (42.3-66.7)	78.2 (61.1-88)	78.4 (65.8-87)	87.8 (75.3-94.6)
fvc	Rajshahi	Bogra	Sherpur	60.9 (44-76.4)	86.9 (69.5-95.4)	85.9 (73-93.5)	93.4 (83-97.7)
fvc	Rajshahi	Bogra	Shibganj	61 (46.7-75.6)	83.5 (65-93.6)	82.2 (68.3-91.2)	89.9 (77.7-96.3)
fvc	Rajshahi	Bogra	Sonatala	58.4 (47.3-70.1)	81.4 (64.3-92.2)	81.1 (64.1-91)	89.6 (71.2-97)
fvc	Rajshahi	Chapainababganj	Bholahat	49.9 (34.4-63.7)	75.7 (56.6-88.9)	76.3 (62-86)	85.3 (69.2-93.5)
fvc	Rajshahi	Chapainababganj	Gomastapur	59.2 (28.7-76.9)	82.6 (49.4-94.5)	79.7 (57.5-90.3)	86.6 (64.8-94.8)
fvc	Rajshahi	Chapainababganj	Nachole	62.7 (40-81.5)	86.3 (65.9-95.3)	82.4 (68.2-90.4)	88.5 (75.7-94.9)
fvc	Rajshahi	Chapainababganj	Nawabganj S.	70.3 (57.6-86.9)	90.7 (82.9-96.1)	85.4 (79.1-91.2)	90.1 (83.9-95.1)
fvc	Rajshahi	Chapainababganj	Shibganj	66.3 (54.8-81.7)	88.6 (79.1-94.8)	83.9 (75.9-89.6)	89.1 (81-94)
fvc	Rajshahi	Joypurhat	Akkelpur	73 (52.9-92.3)	93.7 (80.4-98.6)	87.6 (76.4-94.7)	95.6 (87.9-98.7)
fvc	Rajshahi	Joypurhat	Joypurhat S.	75.3 (59.6-92.2)	94.9 (87.2-98.5)	89.2 (81.3-94.5)	96.5 (91.5-99)
fvc	Rajshahi	Joypurhat	Kalai	65 (35.5-84.5)	88.2 (63.2-96.6)	82.1 (64.7-91.5)	92.8 (74.2-97.7)
fvc	Rajshahi	Joypurhat	Khetlal	73.4 (52.6-93.3)	92.9 (78.4-98.6)	86.3 (72.5-94.4)	94.7 (82.8-98.7)
fvc	Rajshahi	Joypurhat	Panchbibi	58.7 (29.8-77.6)	82.4 (58-93.4)	77.3 (62.5-86.8)	89.2 (74.1-95.4)
fvc	Rajshahi	Naogaon	Atrai	68.2 (48.2-88.8)	88.5 (69.2-97)	81.9 (68-91.5)	90.4 (77.2-97.2)
fvc	Rajshahi	Naogaon	Badalgachhi	61 (41.3-79)	85.5 (66.5-95.5)	81.1 (68.4-90.6)	91.1 (78.6-97.1)
fvc	Rajshahi	Naogaon	Dhamoirhat	69.6 (41.9-89.2)	91.7 (70.7-97.9)	85.9 (71.3-93.8)	93.7 (81.8-98.2)
fvc	Rajshahi	Naogaon	Mahadevpur	65.1 (37.3-84.6)	88.6 (66.7-96.7)	83.3 (68.2-91.9)	92.2 (78.4-97.6)

fvc	Rajshahi	Naogaon	Manda	61 (44.8-75.6)	85.4 (72.6-93.1)	80.7 (72-87.9)	90.6 (83-95.7)
fvc	Rajshahi	Naogaon	Naogaon S.	72.3 (59.3-87.5)	93.2 (86.3-97.2)	87.6 (79.8-92.7)	94.9 (88.6-97.8)
fvc	Rajshahi	Naogaon	Niamatpur	59.6 (41.2-76.4)	82.6 (67-92.6)	78 (66.4-86.2)	88.4 (76.2-94.8)
fvc	Rajshahi	Naogaon	Patnitala	67.8 (50.8-87)	90.6 (74.6-97)	84.8 (72.6-91.8)	93.2 (81.8-97.5)
fvc	Rajshahi	Naogaon	Porsha	50.6 (25-70.6)	68.9 (38.8-87.9)	67.7 (49.6-81.3)	78.4 (54.3-90.8)
fvc	Rajshahi	Naogaon	Raninagar	66 (50.5-85.5)	88 (74.9-96.2)	82 (71.3-90.5)	91.1 (80.5-96.7)
fvc	Rajshahi	Naogaon	Sapahar	61.6 (24.6-84.4)	84.8 (42-97.3)	79.5 (54.3-92.4)	89.5 (66.6-97.9)
fvc	Rajshahi	Natore	Bagatipara	68.6 (50.3-85.9)	88.5 (73-96.4)	81.6 (69.7-90.1)	93.5 (83.8-97.9)
fvc	Rajshahi	Natore	Baraigram	68.3 (55.9-81.6)	87.7 (75-94.7)	80.4 (70.6-87.6)	92.7 (83.1-97.1)
fvc	Rajshahi	Natore	Gurudaspur	65.4 (48.4-80.4)	85.8 (69.7-94.9)	79 (68.8-87.9)	91.9 (82.8-97.2)
fvc	Rajshahi	Natore	Lalpur	68.1 (52.5-83.6)	86.6 (72.6-94.5)	78.8 (68.6-87.9)	91.3 (80.1-96.9)
fvc	Rajshahi	Natore	Natore S.	69.3 (59.4-82)	87.5 (78.3-93.9)	79.8 (71.6-85.9)	91.8 (82.9-96.1)
fvc	Rajshahi	Natore	Singra	64.3 (51.2-75.9)	86.5 (74.8-93.1)	80.4 (71.8-87.1)	93.3 (86-97.2)
fvc	Rajshahi	Pabna	Atgharia	55.5 (46.9-70.3)	83.1 (56.1-93.6)	88.3 (62.6-95.5)	94.1 (71.9-98.7)
fvc	Rajshahi	Pabna	Bera	52.3 (43.7-63)	71.8 (52-85.7)	78.2 (60.9-88.9)	86.3 (69.4-95.2)
fvc	Rajshahi	Pabna	Bhangura	55.6 (49.3-70.7)	82.4 (64.4-93.3)	88.1 (72.5-95.8)	94.5 (78.7-98.8)
fvc	Rajshahi	Pabna	Chatmohar	54.4 (48.3-66.5)	79.9 (65-90.4)	86.4 (73.8-93.3)	93.1 (82.4-97.5)
fvc	Rajshahi	Pabna	Faridpur	55.3 (47.5-69.5)	83.1 (62.9-94.1)	89.1 (73.3-96.5)	95 (83.2-99)
fvc	Rajshahi	Pabna	Ishwardi	57.1 (50.4-71.6)	85.5 (74.2-93.8)	90.4 (82-95.9)	95.7 (88.4-98.7)
fvc	Rajshahi	Pabna	Pabna S.	55.9 (50.4-67.5)	83.1 (74.6-91)	88.6 (82.2-93.5)	94.6 (88.9-97.7)
fvc	Rajshahi	Pabna	Santhia	55.1 (47.8-67.6)	82.3 (66.6-92.8)	88.1 (74.9-95.1)	94.4 (83.6-98.2)
fvc	Rajshahi	Pabna	Sujanagar	51 (46.1-56.9)	60.9 (51.5-70.6)	65.1 (55.1-74.7)	71.4 (56.1-83.5)
fvc	Rajshahi	Rajshahi	Bagha	69.7 (41.3-87.4)	88.9 (61.2-97.2)	84.6 (64.2-93.7)	92.6 (73.1-97.9)
fvc	Rajshahi	Rajshahi	Bagmara	71.7 (54.4-86)	90.9 (79.4-96.4)	86.6 (77.6-92.6)	94.1 (87.6-97.3)
fvc	Rajshahi	Rajshahi	Boalia	77.6 (61.5-91.3)	94 (85.3-98.5)	89.8 (82.2-95.7)	96 (90.9-98.9)
fvc	Rajshahi	Rajshahi	Charghat	71 (44-87.7)	89.9 (68.4-97.7)	85.7 (69.4-94.5)	93.4 (79.7-98.4)
fvc	Rajshahi	Rajshahi	Durgapur	74 (47.9-88.9)	93.1 (75.9-98)	88.9 (75-95)	95.5 (85.1-98.6)
fvc	Rajshahi	Rajshahi	Godagari	71.4 (56.6-83.8)	90.7 (81.7-96)	86.6 (78.9-92.3)	94.2 (87.8-97.6)
fvc	Rajshahi	Rajshahi	Mohanpur	70.7 (48.6-86.8)	90.9 (73.6-97.4)	87 (72.6-94.5)	94.3 (81.8-98.5)
fvc	Rajshahi	Rajshahi	Paba	70 (58.6-83.3)	90.1 (80.9-95.5)	86 (78-91.5)	93.8 (86.7-97.1)

fvc	Rajshahi	Rajshahi	Puthia	78.9 (63.6-91.6)	94.6 (84.7-98.4)	90.3 (79.9-95.6)	96.1 (87-98.8)
fvc	Rajshahi	Rajshahi	Tanore	69 (49.3-85.5)	89.7 (74.1-96.6)	85.8 (74.5-92.9)	93.9 (83.6-97.8)
fvc	Rajshahi	Sirajganj	Belkuchi	58 (31.4-98.9)	68.6 (54.4-82.3)	79.3 (61.8-89.5)	91 (70.3-97.3)
fvc	Rajshahi	Sirajganj	Chauhali	34 (0-49)	45.1 (34.8-53)	51.8 (42.4-60.3)	64.3 (49.2-78)
fvc	Rajshahi	Sirajganj	Kamarkhanda	47.5 (5.8-71.2)	59.6 (46.7-74.6)	70.5 (51.2-85.7)	84.7 (57.9-96.3)
fvc	Rajshahi	Sirajganj	Kazipur	49.8 (0.2-78)	58.4 (42.7-74.1)	67.1 (51.7-82.1)	79.8 (62.5-91.9)
fvc	Rajshahi	Sirajganj	Raiganj	58.6 (36.6-95.9)	65.7 (56.2-76.9)	74.3 (63.8-83.1)	85.3 (73.6-93)
fvc	Rajshahi	Sirajganj	Shahjadpur	64.6 (43.6-99)	73.9 (63-85.2)	84.1 (75.2-91.7)	94.2 (87.2-97.7)
fvc	Rajshahi	Sirajganj	Sirajganj S.	55.1 (30.5-88.6)	69.3 (60.4-79.5)	81.4 (73.7-88.7)	93.4 (87-97.4)
fvc	Rajshahi	Sirajganj	Tarash	53.2 (16.1-93.1)	66.1 (53-78.2)	77.6 (62.1-88.5)	90.7 (75.9-97.1)
fvc	Rajshahi	Sirajganj	Ullahpara	60.3 (21.8-94.3)	70.5 (55.8-83.3)	81 (65.5-90.2)	92.1 (77.9-97.1)
fvc	Rangpur	Gaibandha	Gaibandha S.	51.1 (10.6-67.4)	74.5 (55-87.2)	73.7 (62-82.9)	80.2 (66.9-88.7)
fvc	Rangpur	Gaibandha	Gobindaganj	60.3 (50.2-97.3)	90.4 (81.4-96.5)	86.7 (79.3-92.6)	91.3 (85-95.9)
fvc	Rangpur	Gaibandha	Palashbari	58.8 (47-98.2)	89.6 (73.3-97.6)	85.8 (74.5-94)	90.5 (80.5-96.4)
fvc	Rangpur	Gaibandha	Phulchhari	45 (0.5-54.8)	63.2 (37.7-81.2)	69.1 (54.6-81.1)	78.7 (65.1-88.8)
fvc	Rangpur	Gaibandha	Sadullapur	48.6 (0.8-61)	58 (28.4-78.6)	60.9 (43-74.2)	66.2 (49.1-80.3)
fvc	Rangpur	Gaibandha	Sughatta	52.9 (35.8-81.9)	76.5 (61.8-88.1)	74.2 (64.1-82.7)	80 (68.7-88.2)
fvc	Rangpur	Gaibandha	Sundarganj	57 (36.4-89.7)	85.7 (69.8-93.8)	81.7 (72.4-89.1)	86.9 (79.4-92.8)
fvc	Rangpur	Kurigram	Bhurungamari	48.3 (20.6-54.8)	63.5 (39.3-80.1)	64.4 (47.9-76.6)	76.6 (51.4-90.3)
fvc	Rangpur	Kurigram	Charrajibpur	51 (35.3-67)	73 (54.7-88.2)	69.4 (58.5-80)	81 (66.6-91)
fvc	Rangpur	Kurigram	Chilmari	53.1 (34.8-80.1)	82 (56.2-94.6)	75.3 (60.7-86.3)	86.4 (71.4-94.9)
fvc	Rangpur	Kurigram	Kurigram S.	57.3 (49.9-85)	86.9 (75-94)	78.8 (70.3-85.8)	89.1 (80.7-94.2)
fvc	Rangpur	Kurigram	Nageshwari	54 (42.5-73)	80.3 (67.7-90.3)	73.6 (66-80.7)	84.4 (75.2-90.4)
fvc	Rangpur	Kurigram	Phulbari	50.4 (34.3-62.3)	73.4 (55.5-87.1)	70.4 (58.9-79.8)	82.7 (68.2-91.4)
fvc	Rangpur	Kurigram	Rajarhat	53.6 (38.2-74.3)	81.9 (57.7-93.3)	75.4 (61.4-85.5)	86.6 (72.8-94.6)
fvc	Rangpur	Kurigram	Raomari	53.9 (47.1-76)	82.4 (68.3-91.4)	75.8 (65.7-84)	87 (76.4-93.9)
fvc	Rangpur	Kurigram	Ulipur	52.2 (40.7-67)	77.6 (63.3-89.5)	72.3 (63.5-81.3)	83.9 (74.5-91.2)
fvc	Rangpur	Lalmonirhat	Aditmari	53.3 (22.6-74.6)	78.4 (62.2-88.3)	73.8 (64.6-82)	83.8 (73.6-91.3)
fvc	Rangpur	Lalmonirhat	Hatibandha	56.4 (33.8-81.5)	83.3 (65.9-92.3)	76.9 (66.8-84.8)	86.3 (75.6-92.7)
fvc	Rangpur	Lalmonirhat	Kaliganj	47.2 (2.8-55.8)	69.6 (50.5-84.7)	71.7 (60.4-81.3)	84.8 (72.3-92.2)

fvc	Rangpur	Lalmonirhat	Lalhonirhat S.	57.4 (49.2-94.2)	84.8 (73.7-93.6)	79.1 (70.3-86.4)	88.5 (79-94.1)
fvc	Rangpur	Lalmonirhat	Patgram	59.5 (46-91.7)	85.7 (70.1-95.1)	78.5 (67.8-87.6)	87.8 (75.4-94.7)
fvc	Rangpur	Nilphamari	Dimla	68.6 (50.1-99.5)	88.5 (74.5-96.1)	83 (70.7-90.7)	86.3 (74.1-93.2)
fvc	Rangpur	Nilphamari	Domar	53.6 (7-82.4)	87.1 (68.5-95.7)	86 (73.3-93.1)	91.8 (81.6-96.5)
fvc	Rangpur	Nilphamari	Jaldhaka	58.2 (1.6-84.6)	85.4 (68.2-95)	82.7 (72.1-90.3)	88 (79.4-93.6)
fvc	Rangpur	Nilphamari	Kishoreganj	58.9 (12.9-93.1)	88.6 (68.2-96)	85.6 (73.4-92.8)	90.6 (81.2-96.2)
fvc	Rangpur	Nilphamari	Nilphahari S.	53.9 (1.2-76.1)	85.6 (69.8-94.3)	84.3 (74.2-90.5)	90.2 (80.5-94.9)
fvc	Rangpur	Nilphamari	Saidpur	70.9 (53.9-100)	92.3 (82.7-97.8)	87.6 (79.7-93.5)	91 (84-95.7)
fvc	Rangpur	Panchagarh	Atwari	79.3 (35.4-100)	96.7 (83-99.6)	92.8 (80.7-97.8)	94.2 (84.7-98.3)
fvc	Rangpur	Panchagarh	Boda	71.7 (33.2-100)	95.3 (86.7-99.2)	91.4 (84.5-96.3)	93.4 (88.1-97.1)
fvc	Rangpur	Panchagarh	Debiganj	67.5 (24.7-100)	92.4 (75.9-98.6)	87.7 (77.9-94.9)	90.3 (81.7-96)
fvc	Rangpur	Panchagarh	Panchagarh S.	20.2 (0-49.7)	70.8 (40.5-85.6)	78.8 (65.5-87)	87 (76.6-93)
fvc	Rangpur	Panchagarh	Tentulia	38.4 (0-99.2)	79.9 (7.5-97.8)	81.8 (39.8-95.1)	87.8 (54-97.1)
fvc	Rangpur	Rangpur	Badarganj	66.1 (46-87.1)	90.1 (76.7-96.7)	80.5 (70.6-87.7)	90.3 (81.7-95.4)
fvc	Rangpur	Rangpur	Gangachhara	55.2 (38.2-71.6)	83 (70.4-92.1)	75.9 (67.6-83.3)	87.6 (79.5-93.7)
fvc	Rangpur	Rangpur	Kaunia	47.8 (27.3-60.5)	72.9 (58.3-84.4)	69.3 (61.3-77.1)	82 (71.9-89.1)
fvc	Rangpur	Rangpur	Mithapukur	64.5 (48.2-81.5)	88.3 (76.5-94.5)	78 (70.1-84.4)	88.4 (80.6-93.3)
fvc	Rangpur	Rangpur	Pirgachha	69.6 (54.3-92.9)	91.1 (79.4-97.5)	80.6 (69.9-88.4)	90 (78.3-95.4)
fvc	Rangpur	Rangpur	Pirganj	60.1 (33.1-76.8)	83.5 (61-92.7)	74.1 (61.9-82.3)	84.3 (72.2-91.4)
fvc	Rangpur	Rangpur	Rangpur S.	63.1 (47-78.7)	88.3 (80.7-94.1)	78.8 (72.4-84.3)	89.3 (83.3-93.4)
fvc	Rangpur	Rangpur	Taraganj	60.2 (44.7-79.6)	84.9 (69.6-94)	75.7 (65.4-84.1)	86.3 (75.5-93.5)
fvc	Sylhet	Habiganj	Ajmiriganj	48.1 (16.4-51.7)	53.7 (41.4-65.2)	59.4 (50.7-67.4)	68.4 (57.4-78.4)
fvc	Sylhet	Habiganj	Bahubal	48.9 (13-53.8)	59.4 (44-71.2)	64.4 (54.2-73.1)	74.7 (61.6-83.8)
fvc	Sylhet	Habiganj	Baniachong	46.8 (12.8-50)	53.3 (43.9-63.6)	61.7 (53.7-69.1)	73.5 (63.2-81.2)
fvc	Sylhet	Habiganj	Chunarughat	54.1 (49.6-82.2)	80.5 (70.1-90)	79.3 (71.9-86.1)	86.9 (79.5-93.7)
fvc	Sylhet	Habiganj	Habiganj S.	55.3 (50.1-84.2)	86.5 (76.9-93.2)	86 (78.9-91.8)	93.2 (86.5-97)
fvc	Sylhet	Habiganj	Lakhai	52 (32-68.8)	77.4 (57.3-90.6)	78.2 (63.5-87.8)	86.9 (70.4-94)
fvc	Sylhet	Habiganj	Madhabpur	52.9 (49.5-79.6)	74.5 (64.6-83.2)	73.5 (65.4-79.6)	80.6 (71.8-87.4)
fvc	Sylhet	Habiganj	Nabiganj	51.4 (42.9-66.3)	63.8 (49.5-74.6)	62.8 (52-71.1)	67.5 (52.6-77.7)
fvc	Sylhet	Maulvibazar	Barlekha	44.5 (0-76.2)	67.6 (56.7-79.1)	82.1 (69.9-90.3)	85.1 (72.2-92.1)

fcc	Sylhet	Maulvibazar	Kamalganj	65.3 (33.5-100)	82.6 (71.2-91.1)	92.8 (86.1-96.5)	93 (86.8-96.8)
fcc	Sylhet	Maulvibazar	Kulaura	52.4 (0.1-99.8)	71.2 (62.5-81)	83.5 (76.3-90.2)	84.8 (78.6-90.7)
fcc	Sylhet	Maulvibazar	Maulvibazar S.	48.7 (0-99.1)	67.7 (50.2-81.1)	81.1 (67.1-89.3)	83.1 (71.3-89.5)
fcc	Sylhet	Maulvibazar	Rajnagar	55.3 (0.1-100)	72.4 (54.2-86.4)	84.2 (68.8-93.3)	85.2 (70.7-92.5)
fcc	Sylhet	Maulvibazar	Sreemangal	57.7 (2.2-100)	76.1 (61.8-86.7)	88.1 (77.4-94.1)	88.8 (80.4-94.9)
fcc	Sylhet	Sunamganj	Bishwamvarpur	21.4 (0-61.6)	48.1 (31.9-62.4)	57.1 (42.6-71.7)	66.5 (48-81.4)
fcc	Sylhet	Sunamganj	Chhatak	16.2 (0-52.8)	54.3 (38-66.3)	69.7 (56.3-79.7)	80.6 (67.8-88.6)
fcc	Sylhet	Sunamganj	Derai	29.4 (0-97.2)	55.9 (38.5-72.1)	67.7 (52.3-80)	75.9 (62-86)
fcc	Sylhet	Sunamganj	Dharampasha	94.3 (53.4-100)	88 (75.5-97.3)	94.2 (86.2-98.1)	95.8 (88.4-98.7)
fcc	Sylhet	Sunamganj	Dowarabazar	83.3 (16.4-100)	82.8 (63.1-94.3)	91 (78.7-96.4)	93.5 (85.3-97.6)
fcc	Sylhet	Sunamganj	Jagannathpur	24.5 (0-69.8)	52.3 (33.3-69.3)	63.8 (42.1-79.9)	72.6 (50.7-87.4)
fcc	Sylhet	Sunamganj	Jamalganj	54 (0.6-100)	64.2 (50.7-78.6)	72.7 (60.6-83.8)	77.3 (65.4-87.1)
fcc	Sylhet	Sunamganj	Sullah	55.3 (0-100)	69.9 (30.9-91.1)	81 (41-95.8)	86.7 (53.1-97.3)
fcc	Sylhet	Sunamganj	Sunamganj S.	68 (21.1-100)	70.8 (59.8-83.2)	79.7 (69.1-87.8)	84.1 (72.2-90.9)
fcc	Sylhet	Sunamganj	Tahirpur	11.6 (0-45.3)	51.5 (37.3-65.1)	68.4 (52.1-80.2)	80.5 (62.8-90)
fcc	Sylhet	Sylhet	Balaganj	50 (31.7-63.1)	73.6 (61.7-84)	76.5 (68.2-83.9)	84.7 (76.3-91.1)
fcc	Sylhet	Sylhet	Beanibazar	50.5 (30.7-66.6)	71 (57.6-83.7)	73 (62.7-81.4)	79.9 (68.2-88.3)
fcc	Sylhet	Sylhet	Bishwanath	54.7 (48-86.9)	83.8 (69.3-92.8)	82.7 (72-90.1)	88.3 (78.2-94.5)
fcc	Sylhet	Sylhet	Companiganj	46.5 (3.4-53.2)	57.6 (38.8-73.5)	64.7 (51.7-75.3)	74.4 (59.9-85.2)
fcc	Sylhet	Sylhet	Fenchuganj	52 (27.3-80.6)	79.1 (63.8-90.6)	79.8 (70.2-89.2)	86.7 (77.1-93.7)
fcc	Sylhet	Sylhet	Golabganj	52.8 (27.6-78.6)	84.1 (69.7-92.8)	84.2 (75.9-90.5)	90.3 (84.2-94.8)
fcc	Sylhet	Sylhet	Gowainghat	50.3 (23.3-66.1)	58.4 (44-71.1)	58.9 (49.7-67.3)	61.4 (47.5-73.5)
fcc	Sylhet	Sylhet	Jaintiapur	49.6 (15.7-62.9)	71.8 (46.4-86.4)	75.6 (59.1-86.5)	84.3 (68.3-93.3)
fcc	Sylhet	Sylhet	Kanaighat	43.3 (0.6-49.9)	57.8 (38.9-71.8)	69 (58.2-77.1)	81.3 (69.9-88.1)
fcc	Sylhet	Sylhet	Sylhet S.	60.8 (50.4-98.1)	87.4 (81.8-92.7)	83.4 (79.2-87.5)	86.8 (82.7-90.6)
fcc	Sylhet	Sylhet	Zakiganj	50.3 (14.1-65)	80.6 (62-91.1)	83.4 (69.9-90.7)	91.1 (79.1-95.9)
mea	Barisal	Barguna	Amtali	58.1 (21.6-80.7)	70.8 (57.8-80.9)	76.3 (67.4-83.6)	85 (75.9-91.9)
mea	Barisal	Barguna	Bamna	91.4 (55.1-99.1)	88.1 (63.2-96.4)	88.1 (66.1-95.7)	91.6 (70.2-97.9)
mea	Barisal	Barguna	Barguna S.	91.7 (76.7-98.3)	90.9 (82.7-95.7)	91.7 (84.8-95.4)	95.4 (89.3-98.1)
mea	Barisal	Barguna	Betagi	91.9 (75.8-98.5)	88.9 (77.4-95.4)	88.5 (77.8-95)	92.3 (81.3-97.1)

mea	Barisal	Barguna	Patharghata	95.1 (79.7-99.4)	91.6 (79.6-96.9)	90.7 (78.8-96)	93.6 (81-97.9)
mea	Barisal	Barisal	Agailjhara	83.9 (64.3-94.5)	87.5 (76.8-94)	89.3 (80.3-94.9)	91.6 (82.9-96.4)
mea	Barisal	Barisal	Babuganj	89.1 (76.4-96.1)	91.3 (84.1-95.9)	92.7 (86.4-96.6)	94.5 (88.1-97.7)
mea	Barisal	Barisal	Bakerganj	90.1 (78.3-96.6)	91.4 (84-95.8)	92.3 (85-96.3)	93.7 (86.5-97.1)
mea	Barisal	Barisal	Banaripara	90.1 (71.3-96.9)	89.9 (78.2-95.7)	90.3 (80.2-95.9)	91.3 (81.4-96.2)
mea	Barisal	Barisal	Barisal S.	84 (73.3-92)	87.3 (81.7-92)	89.1 (84.4-93)	91.2 (86.6-94.7)
mea	Barisal	Barisal	Gournadi	88.8 (64.4-97.1)	90.8 (75.9-96.9)	92.1 (79.5-97.3)	93.7 (82.5-97.9)
mea	Barisal	Barisal	Hizla	81.9 (66-92.9)	82.8 (71.6-91)	83.6 (72.2-91.1)	85 (69.7-92.5)
mea	Barisal	Barisal	Mehendiganj	67.1 (37.1-85.6)	76.9 (62.3-86.9)	81.9 (70.3-89.4)	86.8 (75.5-92.9)
mea	Barisal	Barisal	Muladi	75.6 (55.8-88.5)	81.5 (69.7-89.7)	84.5 (74.4-91)	87.9 (79.1-93.8)
mea	Barisal	Barisal	Wazirpur	88.6 (76.1-96)	90.3 (81.7-95.5)	91.4 (82.9-95.9)	93 (85.3-96.9)
mea	Barisal	Bhola	Bhola S.	89.6 (76.6-98.2)	87.1 (80.3-92.6)	88.2 (82.9-92.8)	92.3 (87.7-95.8)
mea	Barisal	Bhola	Burhanuddin	81.1 (62.9-94.6)	82.6 (74.4-90.1)	85.7 (77.9-91.5)	91.1 (83.6-95.3)
mea	Barisal	Bhola	Charfasson	74.2 (40.4-90.7)	80.1 (71.5-87.5)	84.3 (77.6-89.5)	90.6 (84.4-94.9)
mea	Barisal	Bhola	Daulatkhan	95.9 (83.8-99.8)	93.4 (85.8-97.4)	93.8 (87.3-97.3)	96.3 (90.4-98.7)
mea	Barisal	Bhola	Lalmohan	48.7 (7.4-75.5)	68.3 (55.5-79.5)	76.5 (67.3-84)	86.2 (78.3-92.2)
mea	Barisal	Bhola	Manpura	73.9 (8.8-99)	67.2 (44.4-84.4)	66 (50.9-78)	67.3 (40.4-85.6)
mea	Barisal	Bhola	Tazumuddin	72.9 (5.3-97.9)	79.6 (37.7-95.4)	83.5 (48.8-95.9)	90.2 (59-98.2)
mea	Barisal	Jhalokati	Jhalakati S.	83.4 (68.1-93.6)	81.4 (70.8-89.6)	82 (71.9-89.6)	89.8 (78.2-95.5)
mea	Barisal	Jhalokati	Kathalia	87.3 (65.9-96.4)	86 (73.2-94)	86.9 (74.6-94)	94 (82-98.2)
mea	Barisal	Jhalokati	Nalchity	91.6 (81.9-97.4)	89.9 (83.6-94.9)	90.6 (84.8-94.8)	96.3 (91.6-98.6)
mea	Barisal	Jhalokati	Rajapur	89.2 (73.8-96.7)	86.4 (75.9-93.3)	86.3 (77.5-92.6)	92.9 (84.6-97)
mea	Barisal	Patuakhali	Bauphal	94.3 (84.3-99)	87.8 (80.8-93)	87.2 (81.4-91.7)	94.3 (89.4-97.3)
mea	Barisal	Patuakhali	Dashina	85.8 (53.7-97.7)	82.5 (66.5-92.5)	83.6 (69.2-91.9)	92.5 (77.6-97.9)
mea	Barisal	Patuakhali	Galachipa	39.5 (9.2-64.7)	59.1 (48-69.3)	65.8 (57.8-73)	79.4 (69.9-86.8)
mea	Barisal	Patuakhali	Kalapara	82.8 (39.4-96.9)	81.6 (67.5-90.8)	83.5 (73.8-90.5)	93.2 (85.5-97.2)
mea	Barisal	Patuakhali	Mirzaganj	93.8 (50.9-99.7)	87.2 (61.6-96.2)	86.5 (65.2-95.1)	93.7 (71.9-98.7)
mea	Barisal	Patuakhali	Patuakhali S.	90.2 (76.9-97.9)	86.7 (80.2-92.2)	87.7 (81.8-92.2)	95.5 (90.9-97.9)
mea	Barisal	Pirojpur	Bhandaria	91.1 (79.8-97.2)	89.5 (81.3-94.9)	89.6 (82-94.9)	94.7 (88.2-98.1)
mea	Barisal	Pirojpur	Kawkhali	91.6 (72-98.3)	89.5 (75.7-96.4)	89.6 (76.8-95.9)	94.8 (83-98.6)

mea	Barisal	Pirojpur	Mathbaria	78.6 (58.2-90.2)	78.4 (68.5-86.4)	79.6 (70.7-86.6)	87.2 (77.3-93.4)
mea	Barisal	Pirojpur	Nazirpur	91.1 (77.6-97.1)	88.9 (79-94.7)	88.8 (80-94.7)	94.1 (85.9-97.6)
mea	Barisal	Pirojpur	Nesarabad	90.7 (78.5-96.3)	89.9 (81.4-94.6)	90.6 (83.1-94.7)	95.6 (89.5-98.2)
mea	Barisal	Pirojpur	Pirojpur S.	91.7 (82-96.9)	89.8 (82.5-94.4)	89.8 (82.6-94.2)	94.7 (88.2-97.7)
mea	Chittagong	Bandarban	Alikadam	63.9 (30.2-87.3)	67.5 (45.4-85.3)	69.4 (50.7-84.4)	70.4 (50.7-84.3)
mea	Chittagong	Bandarban	Bandarban S.	74.3 (52.4-90.2)	77 (62.8-88.3)	78.1 (64.5-88)	78 (64.8-87.8)
mea	Chittagong	Bandarban	Lama	88.4 (76.6-96.5)	89.8 (82.3-95.3)	89.8 (82.8-94.5)	89.1 (81.6-94.4)
mea	Chittagong	Bandarban	Naikhongchhari	83.4 (58.2-95.4)	86.1 (69.1-94.4)	86.9 (72-94)	86.5 (72.8-94.2)
mea	Chittagong	Bandarban	Rowangghhari	83.8 (47.7-96.9)	84.5 (55.5-95.9)	85 (60.5-95.6)	84.2 (60.1-95)
mea	Chittagong	Bandarban	Ruma	82.9 (51.3-96.4)	84.4 (58.7-95)	84.5 (60.7-94.6)	83.7 (61.8-94.3)
mea	Chittagong	Bandarban	Thanchi	81.9 (48.1-96.9)	83.5 (55.2-95.4)	83.2 (58.2-95)	82.5 (58.8-94.5)
mea	Chittagong	Brahmanbaria	Akhaura	78.6 (56.6-92.7)	83.4 (63.4-93.3)	87.1 (66.7-95.6)	91.8 (70.4-98.1)
mea	Chittagong	Brahmanbaria	Bancharampur	65.9 (50.8-81.1)	74.6 (62.8-83.5)	80.2 (69.3-88.1)	87.2 (75.8-93.8)
mea	Chittagong	Brahmanbaria	Brahmanbaria S.	79.7 (71.4-88)	83.2 (77.6-88.4)	86.5 (81.2-91.1)	91 (85.6-94.8)
mea	Chittagong	Brahmanbaria	Kasba	74.4 (43.2-90.7)	80.8 (58.2-92)	85.6 (64-94.3)	91.1 (71-97.2)
mea	Chittagong	Brahmanbaria	Nabinagar	67.4 (56.5-78.1)	78.2 (71.3-84.6)	84.7 (77.8-90)	91.6 (86.1-95.4)
mea	Chittagong	Brahmanbaria	Nasirnagar	65.1 (51.9-76.8)	69.2 (59.5-77.3)	72.5 (63.4-80.9)	77.8 (66.5-86.8)
mea	Chittagong	Brahmanbaria	Sarail	82.8 (69-93.8)	86.9 (77.7-93.9)	90.5 (82.1-95.5)	94.5 (87.2-97.7)
mea	Chittagong	Chandpur	Chandpur S.	89.9 (79.5-95.8)	94.2 (88.2-97.3)	96.2 (91.7-98.3)	97.6 (93.5-99)
mea	Chittagong	Chandpur	Faridganj	89.7 (78.7-95.8)	94 (87.2-97.3)	96 (90.9-98.3)	97.4 (93.1-99.1)
mea	Chittagong	Chandpur	Haimchar	83.5 (58.1-95.2)	89.9 (67.4-97.3)	93.2 (73.6-98.2)	95.5 (77.8-99)
mea	Chittagong	Chandpur	Haziganj	77.6 (66-88)	86.5 (78.1-92.8)	91.1 (84.2-95.5)	94.4 (88.4-97.5)
mea	Chittagong	Chandpur	Kachua	61.7 (45.5-74.6)	72.4 (59.8-82.2)	79.3 (67.4-88)	85.4 (73.3-92.7)
mea	Chittagong	Chandpur	Matlab	87.4 (77-94.9)	92.5 (85.8-96.6)	95 (89.6-97.8)	96.6 (92.3-98.7)
mea	Chittagong	Chandpur	Shahrasti	78.6 (56.3-91.9)	85.2 (68.6-94.5)	89.3 (75.3-96.1)	92.3 (80.1-97.4)
mea	Chittagong	Chittagong	Anwara	79.7 (62.5-90.5)	86.9 (74.3-94.3)	91.3 (80.2-96.7)	92.8 (80.8-97.5)
mea	Chittagong	Chittagong	Banskhali	46.6 (32.3-57.6)	57 (44.1-66.7)	65.4 (50.9-76.6)	73.4 (56.8-84.8)
mea	Chittagong	Chittagong	Boalkhali	70.5 (57.5-81.7)	80.7 (72.2-87.5)	86.7 (78.9-92.2)	89.9 (81.8-94.8)
mea	Chittagong	Chittagong	Chandanaish	77.1 (51-92.6)	84.9 (58.2-95.8)	89.1 (63.2-97.8)	90.7 (63.6-98.1)
mea	Chittagong	Chittagong	Fatikchhari	76.7 (63.4-87.6)	83.4 (74-90.2)	87.6 (79.1-93.3)	89.2 (79.7-94.6)

mea	Chittagong	Chittagong	Hathazari	78.2 (65.1-87.8)	85.8 (76.3-92.4)	90.5 (81.2-95.6)	92.1 (81.5-97.1)
mea	Chittagong	Chittagong	Kotwali	78.6 (69.2-87.5)	83.7 (77.5-88.7)	87.2 (82.2-91.4)	87.8 (81.7-92.6)
mea	Chittagong	Chittagong	Lohagara	69.6 (48-84.3)	78.7 (62.8-88.7)	84.4 (70.4-92.4)	87.3 (74.5-94.5)
mea	Chittagong	Chittagong	Mirsharai	85.5 (66.4-95.2)	91.9 (77-97.4)	95.1 (82.5-98.6)	96 (84.6-99)
mea	Chittagong	Chittagong	Patiya	80.5 (71.1-88.6)	88.4 (82.9-93)	92.8 (88.3-96)	94.4 (90-97.1)
mea	Chittagong	Chittagong	Rangunia	86.9 (74.6-94.4)	92.2 (83.7-96.7)	94.8 (87.6-98.1)	95.6 (88-98.4)
mea	Chittagong	Chittagong	Raozan	89.7 (77.6-96.3)	94.4 (87.2-97.8)	96.7 (91.8-98.9)	97.2 (92.5-99.2)
mea	Chittagong	Chittagong	Sandwip	83 (72-92)	90.3 (83.1-95)	94.1 (87.2-97.4)	95.2 (87.8-98.3)
mea	Chittagong	Chittagong	Satkania	69.1 (55-81.8)	75.7 (64.6-84.5)	80 (69.2-87.9)	81.7 (68.8-90.2)
mea	Chittagong	Chittagong	Sitakunda	83.2 (72.2-90.8)	90.3 (82.8-94.8)	94 (87.2-97.3)	95.2 (87.9-98.1)
mea	Chittagong	Cox's Bazar	Chakaria	76.7 (65.1-89.3)	85.8 (77-92.6)	90.6 (83.5-95.5)	92.2 (85.2-96.6)
mea	Chittagong	Cox's Bazar	Cox Bazar S	71.7 (57.1-86)	79 (67.7-88.2)	83.5 (73.3-91.6)	84.4 (73.6-92.9)
mea	Chittagong	Cox's Bazar	Kutubdia	76.2 (57.4-92.8)	97.5 (83-99.7)	99.7 (85.4-100)	99.9 (84.2-100)
mea	Chittagong	Cox's Bazar	Maheshkhali	56.5 (36.3-72.4)	74.5 (60.2-85)	84.5 (72.2-92.9)	90 (78.5-96.5)
mea	Chittagong	Cox's Bazar	Ramu	58.2 (43.6-71.8)	61.7 (50.2-72.5)	63.7 (51.7-75.1)	64.4 (49.5-76.9)
mea	Chittagong	Cox's Bazar	Teknaf	82.8 (59.2-94.7)	90.8 (74.8-97.1)	94.4 (82-98.6)	95.3 (84.7-98.8)
mea	Chittagong	Cox's Bazar	Ukhia	74.5 (38.8-92)	82.3 (48.3-95.3)	86.7 (52.3-97.3)	88.1 (54.4-97.6)
mea	Chittagong	Feni	Chhagalnaiya	86.5 (72.1-95.7)	94 (86.8-98)	96.4 (91.4-98.8)	96.2 (91.1-98.6)
mea	Chittagong	Feni	Daganbhuiyan	76.6 (63-89.5)	87.5 (77-94.5)	91.6 (82.5-96.7)	91.9 (83.3-96.7)
mea	Chittagong	Feni	Feni S.	85.2 (71.8-94.2)	93.1 (85.2-97.2)	95.6 (89.9-98.3)	95.1 (89-97.9)
mea	Chittagong	Feni	Parshuram	83.1 (62.6-94.4)	92.3 (73-98.3)	95.3 (73-99.3)	95.1 (67.3-99.4)
mea	Chittagong	Feni	Sonagazi	87.2 (72.5-95.6)	94.7 (86.9-98.3)	97 (91.5-99.2)	96.8 (91.4-99.1)
mea	Chittagong	Khagrachhari	Dighinala	87 (71.3-97.9)	91.5 (80.6-98.1)	92.9 (80.2-98.4)	91.3 (71.6-98.3)
mea	Chittagong	Khagrachhari	Khagrachhari	89 (71-97.5)	92.9 (77.2-98.5)	94.3 (77.4-99)	92.5 (71.1-98.6)
mea	Chittagong	Khagrachhari	Lakshmichhari	85.6 (56.8-98.4)	91.8 (66-99)	94 (70.1-99.4)	93.4 (66.6-99.5)
mea	Chittagong	Khagrachhari	Mahalchhari	85.1 (56.2-98.1)	90.7 (60.5-98.9)	92.8 (62.6-99.3)	91.4 (58.6-99.2)
mea	Chittagong	Khagrachhari	Manikchhari	85.4 (53.5-97.5)	91.6 (63.5-98.7)	93.8 (65.9-99.3)	93.2 (63-99.3)
mea	Chittagong	Khagrachhari	Matiranga	61.1 (14.1-82.7)	57.7 (22.1-79.9)	53.8 (22.1-77)	48.3 (17.5-72.3)
mea	Chittagong	Khagrachhari	Panchhari	82.1 (40.7-96.8)	87 (45.1-97.6)	88.5 (41.8-98.2)	85.5 (32-97.9)
mea	Chittagong	Khagrachhari	Ramgarh	89.6 (72.6-98.6)	94.1 (81.5-99)	95.6 (83.3-99.3)	94.5 (78.6-99.2)

mea	Chittagong	Lakshmipur	Lakshmipur S.	86.6 (72.1-97.6)	90.9 (83.2-96.2)	92.4 (86.1-96.3)	91.1 (84.5-95.5)
mea	Chittagong	Lakshmipur	Raipur	95.9 (84-99.9)	97.7 (92-99.6)	98.1 (93.8-99.6)	97.4 (92-99.3)
mea	Chittagong	Lakshmipur	Ramganj	94.6 (81.9-99.7)	96.7 (89.7-99.3)	97.2 (91.5-99.3)	96.1 (89-98.9)
mea	Chittagong	Lakshmipur	Ramgati	26.4 (0.3-58.7)	36.7 (12.1-57.2)	44 (24.5-60.9)	52.3 (32.3-67.6)
mea	Chittagong	Noakhali	Begumganj	80.6 (69.7-89.7)	90.2 (83.6-94.5)	94.3 (89.4-97.2)	95.3 (90.3-98.3)
mea	Chittagong	Noakhali	Chatkhil	79.9 (66.2-91.9)	88.8 (78.2-95.7)	92.9 (83.1-97.9)	93.9 (82-98.5)
mea	Chittagong	Noakhali	Companiganj	80.5 (58.2-93.8)	91.2 (75.1-97.2)	95.2 (84.8-98.7)	96.5 (88.1-99.1)
mea	Chittagong	Noakhali	Hatiya	85.9 (68.2-95.9)	80.2 (65.4-89.8)	70 (56.6-81.5)	49.4 (30.5-67)
mea	Chittagong	Noakhali	Noakhali S.	53.5 (36.3-64.9)	57.8 (47.3-67)	61.2 (50.6-71.2)	63.9 (49.4-74.1)
mea	Chittagong	Noakhali	Senbagh	80.5 (50-94.8)	90.6 (63.2-97.8)	94.7 (72-99)	95.7 (75.4-99.3)
mea	Chittagong	Rangamati	Bagaichhari	89.5 (47.3-98.5)	92.7 (52.4-99)	92.5 (52.1-99)	87.3 (44.7-97.2)
mea	Chittagong	Rangamati	Barkal	90.4 (48.7-98.8)	93.3 (57.4-99.2)	93.5 (58.7-99.2)	88.9 (52.2-97.7)
mea	Chittagong	Rangamati	Belaichhari	94.7 (76.8-99.7)	97 (83.2-99.7)	97.2 (85.5-99.7)	94.1 (79.5-99.1)
mea	Chittagong	Rangamati	Juraichhari	90.5 (45-99.1)	94.1 (54.1-99.4)	94.5 (53.9-99.5)	90.7 (51.1-98.6)
mea	Chittagong	Rangamati	Kaptai	90.8 (60.2-99.1)	94.7 (67.6-99.4)	95.2 (70.2-99.4)	91.9 (66.9-98.6)
mea	Chittagong	Rangamati	Kawkhali	91.9 (73.3-99.1)	95.1 (81.2-99.4)	95.5 (80.5-99.5)	92.1 (75.7-98.4)
mea	Chittagong	Rangamati	Langadu	85.6 (56.5-96.9)	88.8 (66.6-97.2)	88.4 (68-96.9)	82.1 (61.7-93.9)
mea	Chittagong	Rangamati	Nannerchar	90 (61.5-98.9)	93.3 (68.9-99.2)	93.6 (69.9-99.2)	89.1 (62.7-97.9)
mea	Chittagong	Rangamati	Rajasthali	88.6 (53.6-99.1)	93.8 (64-99.5)	94.8 (69.4-99.5)	91.2 (65.8-99)
mea	Chittagong	Rangamati	Rangamati S.	91.3 (68.6-98.8)	94.7 (73.1-99)	95.1 (75.1-99)	91.4 (70-97.5)
mea	Dhaka	Faridpur	Alfadanga	88.6 (71.9-97.2)	90.6 (75.8-97)	90.8 (77.1-97)	91.8 (77.2-97.8)
mea	Dhaka	Faridpur	Bhanga	92.1 (79.3-97.6)	93.4 (84.1-97.6)	93.6 (84.5-97.5)	94.4 (84.9-98)
mea	Dhaka	Faridpur	Boalmari	84.7 (64.5-95.2)	86.9 (73-94.6)	87.6 (75.7-94.2)	88.7 (77.8-94.6)
mea	Dhaka	Faridpur	Char Bhadrasan	83.8 (55-96.6)	87.1 (61.1-96)	88 (66.5-96.2)	89.5 (67.6-96.8)
mea	Dhaka	Faridpur	Faridpur S.	87.3 (75.7-94.7)	89.8 (82-94.7)	90.5 (83.7-95)	91.8 (85.1-96)
mea	Dhaka	Faridpur	Madhukhali	86.8 (64.3-96)	89.4 (73-96.1)	89.9 (74.7-96.3)	91.2 (75.8-96.9)
mea	Dhaka	Faridpur	Nagarkanda	91.1 (76.8-96.6)	92.8 (82.8-97.1)	93.1 (83.8-97.3)	94 (85.2-97.9)
mea	Dhaka	Faridpur	Sadarpur	82.4 (58.5-94.6)	85.6 (68.7-94.4)	86.5 (72-94.5)	88 (74.3-95.2)
mea	Dhaka	Gazipur	Gazipur S.	86.9 (74.7-95.8)	85.3 (78.1-91.1)	87.3 (81.5-92.1)	92.7 (88-95.8)
mea	Dhaka	Gazipur	Kaliakair	63.3 (36.3-85.8)	71.4 (56.6-84)	77.3 (63.4-87.7)	86.7 (72.1-94.1)

mea	Dhaka	Gazipur	Kaliganj	47.7 (9.3-76.7)	58.7 (33.1-76.9)	64.3 (40.3-80.6)	73.6 (45.7-89.3)
mea	Dhaka	Gazipur	Kapasia	78.7 (52-93.6)	82.6 (66.7-91.8)	86.6 (73.6-94)	93.5 (82.3-98)
mea	Dhaka	Gazipur	Sreepur	80.4 (47.7-93.4)	82.4 (66.8-91.8)	85.9 (72.6-93.3)	92.6 (81.6-97.4)
mea	Dhaka	Gopalganj	Gopalganj S.	88.1 (73.5-95.5)	89.7 (78.9-95.1)	90.3 (80.7-95.5)	91.7 (82.3-96.3)
mea	Dhaka	Gopalganj	Kashiani	84.1 (63.4-94.6)	86.7 (72.9-94.7)	88.2 (74.5-94.9)	90 (78-95.9)
mea	Dhaka	Gopalganj	Kotalipara	89 (74.3-96.5)	90.2 (80-95.7)	90.9 (80.9-95.9)	91.9 (82-96.7)
mea	Dhaka	Gopalganj	Muksudpur	82.6 (68.4-92.5)	87 (77.8-93.4)	88.9 (80.4-94.4)	91.3 (82.6-96.1)
mea	Dhaka	Gopalganj	Tungipara	81.3 (61.5-93.7)	84.7 (71.4-93.4)	86.2 (74.3-93.9)	88.6 (76.4-95.7)
mea	Dhaka	Jalpur	Baksiganj	64.5 (50.8-83.1)	78.1 (67.1-89)	85.9 (75.2-93.6)	89.3 (79.2-95.5)
mea	Dhaka	Jalpur	Dewanganj	41.8 (22-53.6)	55.2 (39.7-67.9)	66.8 (50.3-80.2)	76.1 (59.3-87.5)
mea	Dhaka	Jalpur	Islampur	41.8 (23.4-52.7)	53.2 (40.3-66.3)	64 (49.5-77.1)	73.2 (57.5-84)
mea	Dhaka	Jalpur	Jalpur S.	75.2 (64-84)	86.4 (80.4-90.9)	92 (86.9-95.2)	93.5 (88.6-96.6)
mea	Dhaka	Jalpur	Madarganj	65.7 (51.9-83.8)	76.9 (63.3-87.4)	83.6 (70.6-91.4)	86 (74.8-92.8)
mea	Dhaka	Jalpur	Melandaha	64.2 (46.8-83.9)	74.6 (59.6-87.4)	80.8 (65.3-91.4)	83.3 (68.8-92.5)
mea	Dhaka	Jalpur	Sarishabari	65.5 (50.7-84.6)	79.5 (64.4-90.8)	87.5 (73.9-94.7)	90.5 (79.4-95.9)
mea	Dhaka	Kishoregonj	Astagram	67.9 (41.1-87.2)	73.7 (53.5-87.3)	80 (60.6-91.4)	87.1 (68-95.5)
mea	Dhaka	Kishoregonj	Bajitpur	67.7 (55.4-83.3)	74.3 (62.3-85)	80.7 (66.5-89.7)	88.2 (72.7-95.3)
mea	Dhaka	Kishoregonj	Bhairab	66.2 (51.3-82)	73.4 (63.5-82.7)	80.1 (70.7-88.1)	87.7 (77.3-94.3)
mea	Dhaka	Kishoregonj	Hossainpur	82.1 (62.7-94.6)	86 (73.3-94)	90.8 (80.8-96.7)	95.4 (86.9-98.7)
mea	Dhaka	Kishoregonj	Itna	69.7 (47.6-87.5)	76.3 (60.9-88)	82.8 (67.3-92.1)	90.1 (76.5-96.3)
mea	Dhaka	Kishoregonj	Karimganj	47.5 (29.1-59.3)	62.8 (52.9-72.3)	73.4 (63.3-83.2)	85.5 (74.5-93.1)
mea	Dhaka	Kishoregonj	Katiadi	76.9 (57.2-91.4)	82.4 (68.3-91.1)	88.3 (75.9-94.6)	93.8 (84-97.7)
mea	Dhaka	Kishoregonj	Kishoreganj S.	66.9 (41.3-85.1)	74.9 (59.4-86.9)	81.7 (67.7-91.2)	89.4 (76.8-95.8)
mea	Dhaka	Kishoregonj	Kuliarchar	69.6 (35.8-90.3)	76.1 (50.3-91)	82.5 (56.8-94.4)	89.3 (65.2-97.4)
mea	Dhaka	Kishoregonj	Mithamain	63 (30.5-85.9)	70.8 (46-87.3)	77.6 (50.8-91.6)	86.1 (57.2-95.8)
mea	Dhaka	Kishoregonj	Nikli	77.9 (57.6-92.8)	83.2 (68.2-92.8)	89 (75.7-95.7)	94.5 (83.8-98.3)
mea	Dhaka	Kishoregonj	Pakundia	81.4 (64-94.8)	85 (72.7-93.1)	89.8 (79.4-95.9)	94.8 (85.5-98.5)
mea	Dhaka	Kishoregonj	Tarail	64.9 (34.5-86.5)	73.3 (48.9-88)	80.6 (57.1-92.3)	88.2 (66.4-96.5)
mea	Dhaka	Madaripur	Kalkini	86.6 (56.3-97.5)	88.8 (70.6-96.2)	89 (75.3-95.2)	90.7 (77.8-96.1)
mea	Dhaka	Madaripur	Madaripur S.	83.7 (60.6-95.3)	85 (71.7-93.5)	84.8 (74.1-92.2)	86.4 (76.7-93.1)

mea	Dhaka	Madaripur	Rajoir	84.5 (58-97.5)	86.5 (68.4-95.8)	86.6 (71-94.5)	88.2 (74.2-95.3)
mea	Dhaka	Madaripur	Shibchar	89.9 (70.9-97.8)	90.5 (78.5-96.5)	90.2 (79.8-95.9)	91.3 (81.3-96.3)
mea	Dhaka	Manikganj	Daulatpur	76.2 (43.8-93)	84.5 (58.3-95.5)	87.6 (66.1-96.6)	87.1 (68.2-95.7)
mea	Dhaka	Manikganj	Ghior	76.6 (52.1-92.4)	84.7 (61.9-95.1)	87.6 (66.9-96.2)	86.6 (67.3-95.2)
mea	Dhaka	Manikganj	Harirampur	79.8 (55.8-94.3)	85.7 (68-95.5)	88.2 (73-95.9)	86.5 (73.1-94.7)
mea	Dhaka	Manikganj	Manikganj S.	76 (55-90.8)	83.3 (68.1-93.1)	86.2 (72-94)	85.2 (71.7-92.8)
mea	Dhaka	Manikganj	Saturia	83.5 (64.4-95.3)	89 (74.4-96.2)	91.1 (77.6-96.9)	89.6 (75.6-96.1)
mea	Dhaka	Manikganj	Shivalaya	81 (57.9-94.7)	87.9 (72-96.2)	90.4 (77.5-97)	89.6 (77-96.3)
mea	Dhaka	Manikganj	Singair	79.3 (49.8-94.2)	85.3 (61.1-95.5)	87.7 (65.3-95.7)	86.3 (65.9-94.9)
mea	Dhaka	Munshiganj	Gazaria	82.2 (50.8-95.3)	86.7 (66.8-96)	88.4 (71.9-96.3)	91.4 (76.3-97.4)
mea	Dhaka	Munshiganj	Lohajang	89.2 (70.6-97.8)	91.2 (78.7-97.5)	92 (80.7-97.3)	93.5 (83.2-98)
mea	Dhaka	Munshiganj	Munshiganj S.	89.7 (72.8-96.7)	92.1 (81.7-96.9)	93 (84.1-97)	94.7 (86.9-97.8)
mea	Dhaka	Munshiganj	Sirajdikhan	78.2 (60-90.7)	81.5 (69.4-90)	82.8 (72.7-90.6)	85.3 (73.7-92.7)
mea	Dhaka	Munshiganj	Sreenagar	87 (70.2-95.6)	89.4 (77.4-95.6)	90.3 (80.3-95.9)	92.3 (82.4-97.2)
mea	Dhaka	Munshiganj	Tongibari	92.1 (79.5-98)	93.4 (84.7-97.8)	93.6 (85.9-97.7)	94.9 (87.9-98.3)
mea	Dhaka	Mymensingh	Bhaluka	67.8 (43.2-87.8)	75.5 (59.1-87.4)	80 (65.6-89.3)	82.8 (71.6-90.9)
mea	Dhaka	Mymensingh	Dhobaura	73.8 (46.9-90.9)	80 (60.5-91.2)	83.7 (67-93.4)	86.4 (71.9-94.7)
mea	Dhaka	Mymensingh	Gaffargaon	80.6 (64.8-91.4)	84.8 (73.1-92)	87.6 (76.7-93.8)	89.2 (78.2-94.7)
mea	Dhaka	Mymensingh	Gauripur	73.5 (44.4-91)	80 (57.3-91.4)	84.1 (63.7-93.4)	86.7 (68.7-94.8)
mea	Dhaka	Mymensingh	Haluaghat	68.8 (47.3-85.4)	76.6 (59-88.2)	81.2 (63.1-91.6)	84.5 (66.2-93.7)
mea	Dhaka	Mymensingh	Ishwarganj	73.8 (57.1-87)	80.6 (70.8-88.8)	84.7 (76.5-91.3)	87.3 (79.2-93.2)
mea	Dhaka	Mymensingh	Muktagachha	82.4 (68-92.9)	85.2 (75.2-91.8)	87.5 (78.2-93.2)	88.5 (79.9-93.9)
mea	Dhaka	Mymensingh	Mymensingh S.	75.2 (60.9-86.7)	80.1 (70.7-88)	83.3 (74.5-89.8)	85.2 (76.5-91.2)
mea	Dhaka	Mymensingh	Nandail	68.6 (56.2-80.1)	76.2 (68.1-83.1)	80.6 (73.2-86.8)	83.7 (75.9-89.8)
mea	Dhaka	Mymensingh	Phulbari	72.4 (60.7-85.2)	77.8 (69.9-85.8)	81.5 (73.5-88.4)	83.7 (75.4-90.4)
mea	Dhaka	Mymensingh	Phulpur	76.9 (61.6-88.1)	82.9 (72.9-90.1)	86.4 (77.2-92.1)	88.5 (79.8-93.9)
mea	Dhaka	Mymensingh	Trishal	64 (40.2-81.6)	72.7 (58-83.3)	77.6 (65.6-86.4)	81 (70.1-88.7)
mea	Dhaka	Narayanganj	Araihazar	41.1 (17.6-58)	61.1 (46.4-72.7)	73 (58.5-83.1)	84.2 (70.1-92.5)
mea	Dhaka	Narayanganj	Bandar	84.1 (66.4-95.5)	88.4 (77.7-94.9)	91.3 (82.8-96.4)	94.3 (86.3-98.2)
mea	Dhaka	Narayanganj	Narayanganj S.	90.5 (80.9-96.8)	91.4 (85.2-95.5)	92.8 (87.8-95.9)	94.5 (89.7-97.2)

mea	Dhaka	Narayanganj	Rupganj	77 (59.4-90.7)	83.3 (71.5-91.1)	87.7 (77.1-93.5)	91.8 (81.2-96.4)
mea	Dhaka	Narayanganj	Sonargaon	76.1 (45.6-92.2)	82.5 (62.9-93.4)	87.1 (69.3-95.4)	91.7 (75.4-97.5)
mea	Dhaka	Narsingdi	Belabo	96.8 (68.1-100)	97.4 (86.9-99.9)	98.3 (91.1-99.9)	97.5 (89.5-99.6)
mea	Dhaka	Narsingdi	Manohardi	96.8 (66.4-100)	98.6 (90.8-100)	99.3 (95.1-100)	99 (95.2-99.9)
mea	Dhaka	Narsingdi	Narsingdi S.	59 (0-99.4)	81.4 (51.2-95.2)	89.3 (72.8-96.8)	90.8 (78.5-96.7)
mea	Dhaka	Narsingdi	Palash	88.8 (0.1-100)	94.7 (36.1-99.9)	97.1 (57.3-99.9)	96.6 (70.9-99.7)
mea	Dhaka	Narsingdi	Raipur	20 (0-81.6)	45.1 (2.6-82.8)	58.1 (13.7-86.9)	66.6 (29.8-86.8)
mea	Dhaka	Narsingdi	Shibpur	60.5 (0-100)	85.6 (46.4-98.6)	93.2 (68.7-99.2)	94.6 (77.4-99)
mea	Dhaka	Netrakona	Atpara	63.6 (46-82.6)	78 (62.2-89.8)	85.8 (70.7-94.4)	88.3 (74.5-95.6)
mea	Dhaka	Netrakona	Barhatta	50.6 (32.7-64.2)	63.8 (43.9-79.1)	74.1 (49.2-87.7)	79.7 (55.2-91.5)
mea	Dhaka	Netrakona	Durgapur	59.4 (35.6-78.2)	72.1 (54.2-86.2)	79.4 (64.9-91)	82.6 (69-92)
mea	Dhaka	Netrakona	Kalmakanda	66.7 (51.2-85.4)	81.8 (68.8-90.7)	89.1 (78.3-95)	91.1 (81.9-96.1)
mea	Dhaka	Netrakona	Kendua	64.8 (47.4-83.4)	79.7 (63.5-90.6)	87.3 (72.2-94.9)	89.8 (77.3-96)
mea	Dhaka	Netrakona	Khaliajuri	61.3 (36.5-85.6)	74.1 (45.5-91.2)	81.5 (49.6-95)	83.7 (54.8-95.7)
mea	Dhaka	Netrakona	Madan	44.2 (22.7-57.3)	53 (37.3-67.5)	62.3 (45.3-76.6)	69.9 (51.5-83.2)
mea	Dhaka	Netrakona	Mohanganj	66.4 (46-87.2)	80.8 (61.4-92.2)	87.6 (72.2-95.7)	89.5 (76.2-96.2)
mea	Dhaka	Netrakona	Netrokona S.	70.8 (56.6-86.9)	85.6 (75.3-92.6)	91.7 (84.2-96.3)	93.3 (86.5-96.9)
mea	Dhaka	Netrakona	Purbadhala	74.7 (59-89.9)	88.4 (79.7-94.7)	93.6 (87.2-97.5)	94.7 (89-98)
mea	Dhaka	Rajbari	Baliakandi	85.4 (59.6-96.4)	88 (67.5-95.6)	89.6 (70.8-96)	92 (75.4-97)
mea	Dhaka	Rajbari	Goalandaghat	79.7 (48.5-94.3)	83.7 (60.6-94.3)	86 (65.5-95.1)	89.1 (69.4-97.1)
mea	Dhaka	Rajbari	Pangsha	87.1 (76.4-94.2)	89.5 (83-94.7)	91.2 (85.2-95.8)	93.6 (87.2-97.5)
mea	Dhaka	Rajbari	Rajbari S.	81.9 (67.6-92.1)	85.7 (76.1-92.6)	88 (79.6-93.9)	91.2 (83-96.2)
mea	Dhaka	Shariatpur	Bhedarganj	58.5 (45.5-71.7)	77.1 (57.7-88.6)	85.7 (66.5-94.4)	86.5 (69.5-94.6)
mea	Dhaka	Shariatpur	Damudya	73.8 (59.5-90.7)	91.6 (82.3-97.2)	95.5 (89.4-98.4)	94.5 (88.6-97.9)
mea	Dhaka	Shariatpur	Gosairhat	67.1 (55.2-84.5)	86 (68.7-94.8)	91.9 (75.7-97.6)	91.3 (75.3-97.2)
mea	Dhaka	Shariatpur	Shariatpur S.	70 (53.9-86.9)	89.3 (71.7-96.3)	94.1 (81.2-98.4)	93.4 (80.7-98.1)
mea	Dhaka	Shariatpur	Zanjira	55.9 (46.6-68.5)	73 (61.3-85)	82.3 (70.3-92.2)	84.3 (71.9-93.2)
mea	Dhaka	Sherpur	Jhenaigati	62.6 (43.4-84.3)	77.1 (61.7-89.4)	84.2 (71.2-93)	88.1 (74.6-95.3)
mea	Dhaka	Sherpur	Nakla	69.2 (41.2-91.8)	82.7 (58.8-94.2)	88.8 (66.9-96.6)	91.3 (72.2-97.6)
mea	Dhaka	Sherpur	Nalitabari	67.4 (26.7-87.7)	81 (47.1-93.4)	87.3 (56.1-96)	90 (64.3-97.4)

mea	Dhaka	Sherpur	Sherpur S.	67.9 (55.8-87.5)	80.4 (70.2-90.4)	86.5 (77.9-92.9)	89.3 (81.6-94.8)
mea	Dhaka	Sherpur	Sreebardi	73.3 (52.8-92.9)	86.4 (71.4-95.2)	91.5 (79.9-97.2)	93.7 (84.4-98.2)
mea	Dhaka	Tangail	Basail	74.6 (40.4-93.3)	88 (55.9-97.5)	92.8 (65.3-98.8)	93 (69.8-98.6)
mea	Dhaka	Tangail	Bhuapur	57.3 (26.2-81)	70.8 (41.5-89.2)	79.5 (51.6-93.1)	82.4 (59.2-93.5)
mea	Dhaka	Tangail	Delduar	83.5 (60.9-96.1)	93.3 (78-98.4)	96.2 (85.7-99.2)	95.8 (85.1-99)
mea	Dhaka	Tangail	Ghatail	69.6 (54.2-83.8)	85.6 (73.1-92.7)	92.1 (82.4-96.5)	92.9 (83.9-96.8)
mea	Dhaka	Tangail	Gopalpur	52.6 (25.9-73.3)	67.7 (42.8-85)	77 (53.1-91.4)	81.3 (57.6-93)
mea	Dhaka	Tangail	Kalihati	74.6 (54.3-89.8)	88.2 (73.9-95.3)	93 (83-97.7)	93.2 (84.5-97.3)
mea	Dhaka	Tangail	Madhupur	81.5 (62.6-94.9)	92.1 (79.2-97.5)	95.4 (85.8-98.6)	95.1 (85.6-98.3)
mea	Dhaka	Tangail	Mirzapur	71.5 (48.1-88.7)	85.4 (66.9-94.3)	91.1 (76.3-97.1)	91.5 (78.8-97)
mea	Dhaka	Tangail	Nagarpur	80.9 (61-94.7)	92.1 (78.3-97.6)	95.5 (86.3-98.7)	95.3 (87.3-98.5)
mea	Dhaka	Tangail	Sakhipur	84.3 (69.2-96.1)	93.5 (83.9-98.2)	96.3 (88.6-99.1)	95.7 (88.3-98.8)
mea	Dhaka	Tangail	Tangail S.	62.2 (42.6-79.8)	78.5 (57.6-90.9)	86.5 (64.2-95.4)	88.4 (67.6-95.7)
mea	Khulna	Bagerhat	Bagerhat S.	92.2 (76.4-98.2)	93.8 (85.1-97.9)	93.6 (85.9-97.6)	92 (84.3-96.6)
mea	Khulna	Bagerhat	Chitalmari	79.9 (42-95.3)	82.4 (59.1-93.2)	82 (65.6-91.7)	80 (65.2-89.4)
mea	Khulna	Bagerhat	Fakirhat	93.5 (69.7-99.4)	94 (78.1-98.7)	93.3 (79.5-98.2)	91.1 (78.1-96.9)
mea	Khulna	Bagerhat	Kachua	95.1 (79.5-99.4)	95 (83.8-98.9)	94.2 (83.9-98.4)	91.8 (80.4-97.1)
mea	Khulna	Bagerhat	Mollahat	93.1 (72.5-99.2)	93.7 (80.7-98.5)	93.1 (81.5-97.8)	90.8 (79.3-96.7)
mea	Khulna	Bagerhat	Mongla	89.3 (49.6-98.7)	90.4 (66.5-97.9)	89.8 (69.1-97.2)	87.5 (67.5-95.6)
mea	Khulna	Bagerhat	Morrelganj	81.1 (53.3-93.7)	83.5 (68.7-92.4)	83.3 (71.6-91.6)	81.2 (70.5-89.3)
mea	Khulna	Bagerhat	Rampal	92.3 (57.4-99.2)	92.8 (70.1-98.5)	92.3 (72.8-97.9)	90.1 (71.5-96.6)
mea	Khulna	Chuadanga	Alamdanga	84.5 (71.9-93.3)	88.8 (80.3-94.3)	91 (84.1-95.6)	93.9 (87.7-97.3)
mea	Khulna	Chuadanga	Chuadanga S.	85.8 (74.3-94.8)	90.7 (84.2-95.7)	93.2 (87.8-96.7)	95.8 (91.5-98.3)
mea	Khulna	Chuadanga	Damurhula	85 (58.5-94.3)	88.4 (72.5-94.6)	90.3 (78.1-95.5)	93 (82.1-97.2)
mea	Khulna	Chuadanga	Jibannagar	94.2 (83.1-98.8)	95.6 (89.1-98.6)	96.5 (91-98.7)	97.6 (93.4-99.2)
mea	Khulna	Jessore	Abhaynagar	95.9 (88-98.9)	97.4 (92.1-99.2)	97.8 (93.7-99.3)	97.2 (92.4-99)
mea	Khulna	Jessore	Bagherpara	84.1 (63.9-94.2)	87.8 (74.3-94.9)	89.1 (77-95.5)	88.1 (75.6-95.1)
mea	Khulna	Jessore	Chaugachha	91.3 (78.7-97.2)	94.9 (87.7-98.2)	96.2 (90.5-98.7)	96 (90.5-98.5)
mea	Khulna	Jessore	Jessore S.	89.4 (82.2-94.8)	93.1 (88-96.3)	94.3 (89.9-97)	93.9 (89.4-96.6)
mea	Khulna	Jessore	Jhikargachha	92.8 (81-97.8)	95.1 (86.3-98.4)	95.8 (87.7-98.7)	95.1 (85.7-98.3)

mea	Khulna	Jessore	Keshabpur	92.8 (78.2-98.1)	95.3 (85.8-98.7)	96.1 (88.6-98.9)	95.6 (87.5-98.6)
mea	Khulna	Jessore	Manirampur	93.1 (83-97.6)	95.4 (88.8-98.2)	96.1 (90.1-98.5)	95.3 (89.1-98.1)
mea	Khulna	Jessore	Sharsha	96.6 (88.3-99.1)	97.9 (93.1-99.4)	98.3 (94.2-99.5)	97.8 (93.3-99.3)
mea	Khulna	Jhenaidah	Harinakunda	94.7 (84.7-98.6)	95.4 (88.3-98.4)	95.7 (89.5-98.4)	97.1 (91.4-99.1)
mea	Khulna	Jhenaidah	Jhenaidaha S.	90.4 (81.5-96)	91.3 (85.6-95.4)	91.9 (85.9-95.8)	93.8 (88.3-97.1)
mea	Khulna	Jhenaidah	Kaliganj	95.7 (88.3-98.9)	95.7 (89.6-98.4)	95.6 (89.6-98.2)	96.5 (91.3-98.8)
mea	Khulna	Jhenaidah	Kotchandpur	89.6 (72.4-97.2)	91.2 (79.7-96.6)	92 (83-96.7)	94.2 (86.4-97.9)
mea	Khulna	Jhenaidah	Maheshpur	80.9 (63.7-91.5)	84.3 (73.5-91.6)	85.8 (75.3-92.8)	89.4 (77.6-95)
mea	Khulna	Jhenaidah	Shailkupa	93.3 (81.8-98.2)	94.4 (86.8-97.9)	94.8 (88.5-97.9)	96.4 (90.7-98.8)
mea	Khulna	Khulna	Batiaghata	89.2 (76.9-96.1)	88.9 (80.6-94.5)	88 (80.3-93.3)	89.5 (82.1-94.5)
mea	Khulna	Khulna	Dacope	92.5 (70.4-98.5)	91.5 (74.8-97.3)	90.4 (75.5-96.4)	91.4 (77.7-97)
mea	Khulna	Khulna	Dighalia	93.4 (84.7-98)	92 (85.5-96.1)	90.4 (84-94.8)	91.3 (85.1-95.4)
mea	Khulna	Khulna	Dumuria	90 (79.9-96.2)	88.3 (81.3-93.7)	86.6 (80.1-91.9)	87.5 (80.5-92.5)
mea	Khulna	Khulna	Kotwali	93.5 (86.8-97.5)	92.2 (87-96)	90.8 (85.4-94.8)	91.8 (85.4-96)
mea	Khulna	Khulna	Koyra	90.3 (69.5-97.2)	89.3 (74.9-95.5)	87.8 (75-94.2)	88.9 (76.3-95.1)
mea	Khulna	Khulna	Paikgachha	92.7 (81.6-97.6)	91.6 (82-96.3)	90.3 (80.9-95.1)	91.2 (81.9-95.8)
mea	Khulna	Khulna	Phultala	90 (75.8-97)	89.2 (78.3-95.6)	88 (77.8-94.2)	89.2 (78.4-95.1)
mea	Khulna	Khulna	Rupsa	89.8 (72.2-96.7)	88.8 (77.6-95)	87.5 (78.1-93.7)	88.8 (79.6-94.6)
mea	Khulna	Khulna	Terokhada	89.7 (78.3-96.4)	89.2 (79.9-95)	88.1 (78.1-94)	89.4 (78.9-95.1)
mea	Khulna	Kushtia	Bheramara	94.3 (84.1-98.3)	96.1 (90-98.7)	97.3 (92.9-99.1)	98.6 (95.3-99.7)
mea	Khulna	Kushtia	Daulatpur	78.5 (67.7-87.9)	84.8 (77.6-90.6)	88.8 (82.2-93.3)	93.2 (86.9-96.8)
mea	Khulna	Kushtia	Khoksa	91.3 (71.4-98.1)	94.1 (81.4-98.3)	95.8 (86-98.9)	97.6 (90.5-99.6)
mea	Khulna	Kushtia	Kumarkhali	81.9 (67.9-91.2)	87.3 (77.8-93.6)	90.7 (81.9-95.7)	94.6 (86.5-98)
mea	Khulna	Kushtia	Kushtia S.	88.4 (79-94.7)	91.7 (86.1-95.6)	94.1 (89.5-97)	96.7 (92.7-98.6)
mea	Khulna	Kushtia	Mirpur	84.6 (64.7-94.5)	88.9 (75.1-95.4)	91.8 (80.2-96.8)	95.2 (85.6-98.4)
mea	Khulna	Magura	Magura S.	91.4 (83.1-96.4)	93.8 (88.7-96.8)	94.6 (90.2-97.1)	95 (90.4-97.4)
mea	Khulna	Magura	Mohammadpur	90.2 (73.1-96.9)	92.4 (81.3-97)	92.8 (83-97.2)	92.9 (83.8-97.2)
mea	Khulna	Magura	Shalikha	89.9 (71.6-97.4)	91.9 (78-97.3)	92.4 (79.4-97.5)	92.4 (80.9-97.3)
mea	Khulna	Magura	Sreepur	95.5 (86.9-99)	96.5 (89.7-99)	96.6 (90.6-99)	96.5 (90-99)
mea	Khulna	Meherpur	Gangni	93.1 (82-98.2)	91.2 (83-96)	89.1 (81.5-94.1)	91.8 (84.2-96.1)

mea	Khulna	Meherpur	Meherpur S.	93.1 (84.6-97.5)	92.4 (86.6-96.2)	90.8 (85.5-94.8)	93.7 (89.3-96.8)
mea	Khulna	Narail	Kalia	82.7 (69.8-92.8)	85.8 (77-92.6)	89.2 (80.5-94.5)	92.9 (84.3-97)
mea	Khulna	Narail	Lohagara	86.2 (68.9-94.6)	88.9 (77.8-94.3)	91.5 (82.9-95.7)	94.5 (87.8-97.8)
mea	Khulna	Narail	Narail S.	77.2 (65.4-88.2)	83.8 (75.6-90.1)	88.4 (80.6-93.5)	93.3 (86-97.1)
mea	Khulna	Satkhira	Assasuni	91.2 (80.4-97)	93.3 (85.4-97.1)	94.6 (87.9-97.6)	95.3 (88.6-98.1)
mea	Khulna	Satkhira	Debhata	85.7 (58.3-96.5)	88.3 (69.4-96.7)	90.1 (72-97.2)	91.2 (73-97.6)
mea	Khulna	Satkhira	Kalaroo	93.8 (83.1-98.5)	95 (87.4-98.3)	95.9 (89.1-98.7)	96.2 (89.5-99)
mea	Khulna	Satkhira	Kaliganj	86.9 (74.3-95.4)	89.8 (80.5-95.3)	91.4 (83.1-95.9)	92.3 (83.9-96.7)
mea	Khulna	Satkhira	Satkhira S.	87.7 (75.4-94.6)	90.6 (83.3-95.1)	92.2 (86.3-96.3)	93.4 (87.3-97.1)
mea	Khulna	Satkhira	Shyamnagar	87 (70.6-95)	90.3 (79.2-95.6)	92.2 (81.6-96.8)	93.6 (83.1-97.7)
mea	Khulna	Satkhira	Tala	91.6 (74.7-97.9)	93.5 (82.1-97.7)	94.7 (85.9-98.1)	95.2 (87.3-98.4)
mea	Rajshahi	Bogra	Adamdighi	94.4 (77.6-99.1)	93 (82.8-97.6)	93 (84.2-97)	96.9 (90.7-98.9)
mea	Rajshahi	Bogra	Bogra S.	94.5 (85.6-98.3)	92.8 (86.7-96.5)	92.6 (87.3-96)	96.5 (92.8-98.4)
mea	Rajshahi	Bogra	Dhunat	89.5 (69.3-97.5)	89 (76.9-95.5)	89.8 (79.5-95.4)	95.1 (87.5-98.2)
mea	Rajshahi	Bogra	Dupchanchia	84.6 (58.5-96.4)	85 (70.8-94)	86.2 (73.8-93.9)	92.4 (81.2-97.7)
mea	Rajshahi	Bogra	Gabtali	85.3 (63.4-95.1)	84 (69.6-92.3)	84.4 (71.7-92)	90.6 (78.6-96.2)
mea	Rajshahi	Bogra	Kahaloo	93.3 (79.6-98.6)	92.2 (82.6-96.8)	92.2 (84-96.7)	96.4 (90.6-98.8)
mea	Rajshahi	Bogra	Nandigram	83.9 (64.7-94.9)	85.9 (74.3-93)	87.2 (77.3-93.6)	93.5 (85-97.6)
mea	Rajshahi	Bogra	Sariakandi	82.4 (63.1-94.4)	82.6 (71.1-91.1)	83.5 (72.8-91)	90.4 (79.7-95.6)
mea	Rajshahi	Bogra	Sherpur	85.4 (55.2-96.4)	86.3 (70.6-94.4)	87.7 (76.5-94.4)	93.7 (86.1-97.6)
mea	Rajshahi	Bogra	Shibganj	85.9 (61.3-96.1)	84.8 (71-92.9)	85.2 (73.2-92.8)	91.2 (80.6-96.6)
mea	Rajshahi	Bogra	Sonatala	86.4 (69.4-96.2)	84.7 (72-92.9)	84.8 (73-92.6)	90.8 (77.8-96.9)
mea	Rajshahi	Chapainababganj	Bholahat	61.3 (37.6-80.4)	74.3 (59.7-86.5)	78.5 (64.9-88.5)	84.7 (70.8-93.1)
mea	Rajshahi	Chapainababganj	Gomastapur	80.4 (44.3-94.6)	83.8 (61.8-93.2)	84.8 (67.8-92.7)	88.4 (73.2-95)
mea	Rajshahi	Chapainababganj	Nachole	86 (60.6-97.2)	87.9 (73.2-95.5)	88.1 (76.1-94.8)	90.9 (81-96.2)
mea	Rajshahi	Chapainababganj	Nawabganj S.	88.3 (76.8-96)	88.7 (81.4-94)	88.7 (82.3-93.3)	90.9 (85.4-95.1)
mea	Rajshahi	Chapainababganj	Shibganj	90.8 (79.8-96.2)	90.4 (83.6-94.6)	89.9 (84-94)	92 (86.3-95.5)
mea	Rajshahi	Joypurhat	Akkelpur	95.8 (77.9-99.7)	91.6 (80.1-97.4)	87.2 (77.5-94.3)	95.3 (87.7-98.6)
mea	Rajshahi	Joypurhat	Joypurhat S.	97.1 (85.9-99.5)	92.8 (85.1-97)	88.6 (81.5-93.5)	96.1 (91.2-98.4)
mea	Rajshahi	Joypurhat	Kalai	97.2 (83.2-99.7)	92.3 (80.4-97.5)	87.7 (76.3-94.3)	95.2 (86.6-98.6)

mea	Rajshahi	Joypurhat	Khetlal	95.3 (76.3-99.5)	90.4 (77.7-96.6)	85.6 (74.6-92.9)	94.1 (83.9-98)
mea	Rajshahi	Joypurhat	Panchbibi	91.5 (64.4-98.7)	85.8 (72-94.3)	81.6 (70.3-89.6)	91.2 (80.7-96.3)
mea	Rajshahi	Naogaon	Atrai	96.7 (75.6-99.8)	92.9 (77.2-98.2)	89.2 (76.6-96)	94 (83.2-98.1)
mea	Rajshahi	Naogaon	Badalgachhi	95 (73.8-99.5)	91.1 (78-97.2)	87.6 (76.7-94.7)	92.9 (83.2-97.5)
mea	Rajshahi	Naogaon	Dhamoirhat	96.2 (63.2-99.8)	92.7 (74.8-98.2)	89.5 (75.5-95.9)	94.1 (82-98.3)
mea	Rajshahi	Naogaon	Mahadevpur	94.2 (62.4-99.5)	90.7 (74.8-97.3)	87.5 (74.2-94.6)	93 (81.8-97.3)
mea	Rajshahi	Naogaon	Manda	89.9 (64.5-98)	87.9 (77.2-94.6)	85 (76.6-91.6)	91.4 (84-96)
mea	Rajshahi	Naogaon	Naogaon S.	97.8 (92-99.8)	94.5 (88.6-97.9)	91 (84.5-95.4)	94.9 (89.9-97.8)
mea	Rajshahi	Naogaon	Niamatpur	91.8 (73.5-98.5)	88.6 (78.1-95.1)	85.6 (76.1-92.1)	91.5 (82.5-96.4)
mea	Rajshahi	Naogaon	Patnitala	92 (61.1-98.7)	89.1 (74.7-95.7)	86.2 (73.7-93)	92.1 (81.3-96.7)
mea	Rajshahi	Naogaon	Porsha	69.8 (14.2-94.6)	74.3 (47.2-89.3)	73.9 (55.3-86.3)	81.9 (61.7-92.6)
mea	Rajshahi	Naogaon	Raninagar	94.4 (70.2-99.6)	90.3 (77-97.1)	86.7 (75.3-94.1)	92.1 (83.3-97.1)
mea	Rajshahi	Naogaon	Sapahar	89.9 (17-99.5)	87 (50.7-97.4)	84 (55.9-95.2)	90.5 (62.2-97.9)
mea	Rajshahi	Natore	Bagatipara	92.7 (68.9-99)	88 (73.6-95.7)	85.5 (73.6-93.3)	94 (84.6-98.2)
mea	Rajshahi	Natore	Baraigram	92.8 (79.8-98.1)	87.6 (78.8-93.9)	84.7 (76.6-91.1)	93.2 (86.6-97.1)
mea	Rajshahi	Natore	Gurudaspur	89.6 (64.6-97.9)	85.6 (72.3-93.9)	83.2 (72.5-90.8)	92.6 (83.7-97)
mea	Rajshahi	Natore	Lalpur	90.2 (68.1-97.7)	84.9 (71-93)	82 (69.8-89.8)	91.2 (79.8-96.4)
mea	Rajshahi	Natore	Natore S.	92.7 (81.3-97.6)	87.5 (79.5-92.9)	84.5 (77.5-90.1)	93.2 (87-96.5)
mea	Rajshahi	Natore	Singra	91.9 (77.6-97.5)	87.9 (78.7-93.4)	85.2 (77-91.3)	94.1 (87.7-97.4)
mea	Rajshahi	Pabna	Atgharia	82.4 (51.3-96.1)	89.6 (68.4-97.4)	93.4 (77.4-98.5)	95.7 (83.5-99.1)
mea	Rajshahi	Pabna	Bera	69.7 (43.6-87.4)	78.1 (58.6-90.7)	83.8 (66.2-93.3)	87.8 (72.9-95.3)
mea	Rajshahi	Pabna	Bhangura	81.5 (59.8-94.5)	89 (72.8-96.4)	93.2 (79.3-98.1)	95.4 (83.1-99)
mea	Rajshahi	Pabna	Chatmohar	75.8 (51.7-91.2)	85.3 (70.1-93.6)	90.5 (79.8-96.3)	93.9 (85.6-97.9)
mea	Rajshahi	Pabna	Faridpur	81.3 (55.6-95.1)	89.3 (71.9-96.9)	93.4 (79.3-98.2)	95.8 (84.3-99)
mea	Rajshahi	Pabna	Ishwardi	84.6 (70.4-94.2)	91.3 (83.1-96.1)	94.6 (87.1-97.8)	96.5 (90.9-98.8)
mea	Rajshahi	Pabna	Pabna S.	78.9 (66.7-89.8)	87.1 (79.2-92.6)	91.6 (85.8-95.3)	94.2 (89-97.3)
mea	Rajshahi	Pabna	Santhia	84.4 (64.1-95.1)	91.2 (78.7-96.4)	94.6 (86.1-97.9)	96.5 (89.2-98.8)
mea	Rajshahi	Pabna	Sujanagar	64.9 (51.7-78)	69.6 (59-79.6)	73.3 (62.2-82.4)	76 (63.3-86.2)
mea	Rajshahi	Rajshahi	Bagha	91.7 (56.3-98.9)	89 (67-96.7)	88 (70.4-95.9)	93.8 (78.2-98.6)
mea	Rajshahi	Rajshahi	Bagmara	90.2 (71.8-97.6)	88.6 (78.6-94.9)	88.3 (80.7-93.8)	94.3 (88.3-97.5)

mea	Rajshahi	Rajshahi	Boalia	95.1 (79.8-99.3)	93.3 (84.4-97.9)	92.9 (85.6-97.2)	97.1 (92-99.2)
mea	Rajshahi	Rajshahi	Charghat	92.7 (65.4-98.9)	90.7 (74.3-97)	90 (76.9-96.2)	95.3 (85.1-98.7)
mea	Rajshahi	Rajshahi	Durgapur	93.4 (62.6-99)	91.6 (74-97.4)	91 (77-96.5)	96 (86.5-98.9)
mea	Rajshahi	Rajshahi	Godagari	87.7 (70.3-96.4)	87.5 (78.2-93.6)	87.8 (80-92.9)	94.3 (87.5-97.4)
mea	Rajshahi	Rajshahi	Mohanpur	90.6 (65.1-98.5)	89.3 (74.4-96.3)	89 (76.4-95.3)	94.9 (84.4-98.3)
mea	Rajshahi	Rajshahi	Paba	87.8 (74.3-95.8)	87.3 (79.7-93)	87.5 (81-92.4)	93.9 (88.5-97)
mea	Rajshahi	Rajshahi	Puthia	95.3 (83.4-99.2)	93 (84-97.6)	92.2 (84.1-96.7)	96.5 (90.7-98.8)
mea	Rajshahi	Rajshahi	Tanore	89.7 (61-98.3)	88.8 (74.2-96)	88.7 (76.9-95.1)	94.6 (85.9-98.2)
mea	Rajshahi	Sirajganj	Belkuchi	86.8 (66.7-97.5)	86.1 (72.2-94.1)	90 (77.2-95.8)	94.9 (84.5-98.4)
mea	Rajshahi	Sirajganj	Chauhali	29.5 (6.4-49.1)	45.7 (33.4-55.8)	53.7 (42.7-63.5)	65.1 (52.4-76)
mea	Rajshahi	Sirajganj	Kamarkhanda	63.1 (37.6-84.6)	70.6 (55.5-84.2)	77.2 (61.2-89.3)	86.7 (67.2-95.7)
mea	Rajshahi	Sirajganj	Kazipur	74.4 (35.8-94.1)	77.4 (57.6-90.2)	82.7 (66.9-92.7)	90.4 (75-97.2)
mea	Rajshahi	Sirajganj	Raiganj	75.6 (51.5-92.8)	78.7 (66-88.9)	84.1 (73.6-92.4)	91.4 (83-96.5)
mea	Rajshahi	Sirajganj	Shahjadpur	82.2 (62.5-95.2)	82.9 (71.2-91.1)	87.5 (78.6-93.6)	93.5 (86.5-97.2)
mea	Rajshahi	Sirajganj	Sirajganj S.	72.7 (57.2-87.9)	79.1 (70-87)	85.6 (77.9-91.4)	93.1 (86.8-96.9)
mea	Rajshahi	Sirajganj	Tarash	65.5 (38.5-85.6)	75.1 (60.1-86.7)	82.7 (68.6-91.6)	91.7 (78.9-96.9)
mea	Rajshahi	Sirajganj	Ullahpara	78.7 (46.8-93.4)	80.7 (63.7-91)	85.6 (71.7-93.7)	92.4 (81-97.3)
mea	Rangpur	Gaibandha	Gaibandha S.	69.3 (25.7-90.4)	75.5 (59.7-87.1)	77.1 (65.2-86)	82.1 (71.5-89.4)
mea	Rangpur	Gaibandha	Gobindaganj	91.7 (76.7-98.9)	89.4 (80.8-94.9)	88.3 (81.2-93.4)	90.7 (83.9-95)
mea	Rangpur	Gaibandha	Palashbari	93.6 (66.9-99.4)	90.7 (77.7-97)	89.5 (78.4-95.5)	91.8 (82.3-96.8)
mea	Rangpur	Gaibandha	Phulchhari	49.4 (8.6-83.1)	67.2 (46.9-82.7)	71.8 (56.4-83.1)	78.6 (64.9-88.7)
mea	Rangpur	Gaibandha	Sadullapur	57.6 (7.3-87.6)	65.2 (41.7-82.3)	67.5 (52.3-80.8)	72.1 (57.5-84.4)
mea	Rangpur	Gaibandha	Sughatta	87 (66.5-98.2)	83.4 (71.9-92.2)	81.7 (71.9-89.6)	84.1 (74.4-91.5)
mea	Rangpur	Gaibandha	Sundarganj	88.5 (56.4-98.2)	86.6 (74.2-93.9)	85.9 (77.3-92.1)	88.9 (81.4-93.9)
mea	Rangpur	Kurigram	Bhurungamari	66.2 (33.9-87.9)	69.5 (50-84.6)	70.1 (48.9-83.8)	76 (46.1-90.7)
mea	Rangpur	Kurigram	Charrajibpur	72.2 (39.3-92.5)	75.7 (59.2-87.2)	76.2 (63.8-86.6)	83 (69.6-92.1)
mea	Rangpur	Kurigram	Chilmari	85.1 (33-98.5)	84.6 (60.1-95.3)	83.6 (66.4-93.4)	89.1 (73.2-96.5)
mea	Rangpur	Kurigram	Kurigram S.	90.9 (75.6-97.9)	87.8 (78.1-94.1)	86.3 (78-92.4)	90.7 (83.4-95.6)
mea	Rangpur	Kurigram	Nageshwari	86.4 (61.7-96.5)	83.1 (72.7-91.5)	81.5 (72.5-88.8)	86.4 (77.6-92.2)
mea	Rangpur	Kurigram	Phulbari	75.3 (47.4-93)	77.8 (64.1-88.7)	78.2 (65.8-87.6)	84.6 (70.1-93.1)

mea	Rangpur	Kurigram	Rajarhat	86 (46.1-98.1)	84.9 (65.6-94.8)	83.9 (68.3-92.9)	89.3 (75.8-95.8)
mea	Rangpur	Kurigram	Raomari	82.9 (57.1-96.1)	83.2 (71.8-92.2)	82.9 (72.7-91.1)	88.8 (78.5-95.4)
mea	Rangpur	Kurigram	Ulipur	79.2 (48.6-93.8)	80.2 (66.2-89.4)	80.1 (69.4-88)	86.3 (76.6-92.7)
mea	Rangpur	Lalmonirhat	Aditmari	78.9 (47-94.2)	79.9 (67.9-89.5)	77.9 (68.5-85.9)	84.5 (75.5-91.4)
mea	Rangpur	Lalmonirhat	Hatibandha	91.1 (67.6-98.1)	86.7 (73.8-94.2)	82.6 (72.3-90.3)	87.5 (77.3-94)
mea	Rangpur	Lalmonirhat	Kaliganj	74.1 (40.7-91.8)	78.7 (63.7-88.7)	77.7 (67.6-85.8)	85.3 (75.3-92)
mea	Rangpur	Lalmonirhat	Lalhonorhat S.	90.2 (75.2-97.6)	86.5 (77.3-93.4)	82.8 (74.7-89.9)	88.5 (79.8-94.2)
mea	Rangpur	Lalmonirhat	Patgram	98 (88.8-99.8)	93.3 (82.9-97.8)	88 (76.2-94.3)	90.9 (77.2-96.3)
mea	Rangpur	Nilphamari	Dimla	87.1 (69.2-96.5)	86.3 (76.7-93.7)	86.4 (77.4-92.9)	87.7 (77.1-94)
mea	Rangpur	Nilphamari	Domar	78.2 (49.1-93)	85.4 (71.6-93.7)	88.1 (76.6-94.7)	91.4 (81.6-96.3)
mea	Rangpur	Nilphamari	Jaldhaka	79.5 (47.4-92.5)	83.4 (70.2-91.4)	85 (75.4-91.9)	88 (80-93.5)
mea	Rangpur	Nilphamari	Kishoreganj	79.4 (45.5-94.5)	85.6 (68.6-93.9)	88.1 (75.6-94.2)	91.1 (81.6-96)
mea	Rangpur	Nilphamari	Nilphahari S.	92.2 (80.3-98)	92.7 (85.5-96.7)	93.1 (87.3-96.6)	94.4 (89.1-97.4)
mea	Rangpur	Nilphamari	Saidpur	87.3 (70.4-96.1)	88.8 (80.1-94.3)	89.7 (82.8-94.5)	91.6 (84.9-96)
mea	Rangpur	Panchagarh	Atwari	95.8 (67.6-100)	93.6 (81.1-98.9)	94.5 (85.1-98.5)	95.2 (86.2-98.6)
mea	Rangpur	Panchagarh	Boda	91.3 (66.9-100)	91.4 (81.3-97.2)	92.9 (85.8-97.1)	94 (88.1-97.5)
mea	Rangpur	Panchagarh	Debiganj	92.5 (70.1-100)	91.3 (79.2-97.3)	92.5 (83.8-97.1)	93.4 (85.8-97.4)
mea	Rangpur	Panchagarh	Panchagarh S.	36.4 (0.1-66.7)	71.3 (53.2-83.3)	81.9 (69-90.2)	88.4 (78.3-94.5)
mea	Rangpur	Panchagarh	Tentulia	52.9 (0-97.7)	77.1 (18-96.4)	85.2 (39.6-97.5)	90 (55.3-98.3)
mea	Rangpur	Rangpur	Badarganj	88.7 (68.8-97.3)	85.7 (73.9-93)	84.2 (75.3-91.1)	90.9 (83.1-95.7)
mea	Rangpur	Rangpur	Gangachhara	81.6 (63.3-94)	81.6 (71.3-89.9)	81.6 (72.7-88.6)	89.4 (81.6-94.3)
mea	Rangpur	Rangpur	Kaunia	70.3 (49.1-87.6)	74.3 (63.6-83.6)	75.6 (66.1-83.1)	84.5 (74.6-90.7)
mea	Rangpur	Rangpur	Mithapukur	86.2 (68.2-95.4)	83.5 (74.2-90.9)	82.5 (74.6-88.5)	89.6 (82.6-94.1)
mea	Rangpur	Rangpur	Pirgachha	87.3 (69.4-96.6)	84.4 (73.2-92.3)	83.2 (73.7-90)	89.9 (81.1-95)
mea	Rangpur	Rangpur	Pirganj	82.3 (46.5-95)	79.6 (63.6-89.4)	78.9 (65.9-87.6)	86 (73.3-93.3)
mea	Rangpur	Rangpur	Rangpur S.	83.3 (67.4-93.3)	82.8 (75.1-89)	82.5 (76.4-87.7)	89.9 (84.3-93.8)
mea	Rangpur	Rangpur	Taraganj	85.3 (63.5-96.6)	83.1 (71.6-91.7)	82.3 (72.9-90.3)	89.3 (79.7-95.1)
mea	Sylhet	Habiganj	Ajmiriganj	49.9 (31-68.1)	58 (46.2-68.9)	62.6 (52.3-72)	68.6 (57.1-79.1)
mea	Sylhet	Habiganj	Bahubal	61.6 (41.5-78.1)	67.3 (55.5-77.7)	71.2 (60-81.2)	76.6 (63.3-86.7)
mea	Sylhet	Habiganj	Baniachong	48.1 (33.7-59.6)	59.5 (51.6-67.3)	66.3 (58-73.7)	74.6 (64.2-82.4)

mea	Sylhet	Habiganj	Chunarughat	85 (73.4-93.6)	84.9 (77.1-91.5)	86.3 (78.9-91.9)	88.6 (80.4-94.2)
mea	Sylhet	Habiganj	Habiganj S.	91.2 (80.9-97.1)	91.9 (85.6-96.1)	93.4 (88.2-96.7)	95.5 (90.8-98)
mea	Sylhet	Habiganj	Lakhai	75.5 (47.6-91.8)	79.8 (60.7-91)	83 (67.7-92.3)	87.2 (73.1-95)
mea	Sylhet	Habiganj	Madhabpur	74.3 (60.7-86.3)	76.6 (68.6-83.9)	79 (71.7-85.5)	82.6 (74.7-89.4)
mea	Sylhet	Habiganj	Nabiganj	67 (50.7-80.7)	67.8 (56.4-77.2)	68.7 (57.9-77.9)	70.9 (57.3-81.1)
mea	Sylhet	Maulvibazar	Barlekha	54.1 (33-69.9)	72.3 (59.9-82.9)	82.9 (71-90.6)	84.1 (72-91.5)
mea	Sylhet	Maulvibazar	Kamalganj	80.5 (66.1-93.8)	91.5 (84.3-96)	95.3 (90.2-97.9)	93.1 (86.7-96.7)
mea	Sylhet	Maulvibazar	Kulaura	60.9 (42.2-75.3)	78.5 (68.6-85.9)	87 (79.2-92.2)	86.6 (79.8-91.7)
mea	Sylhet	Maulvibazar	Maulvibazar S.	74.5 (55-89.8)	86.7 (74.7-93.7)	91.5 (82.8-96.3)	89 (80.7-94.4)
mea	Sylhet	Maulvibazar	Rajnagar	65.9 (36.1-84.1)	80 (62-91.5)	86.7 (71.8-94.8)	84.8 (72.2-93.2)
mea	Sylhet	Maulvibazar	Sreemangal	73.2 (54.9-89.8)	86 (74.3-93.1)	91.2 (81.7-96.1)	88.7 (79.6-94.6)
mea	Sylhet	Sunamganj	Bishwamvarpur	57.1 (44.6-70.5)	64.3 (51.8-75.8)	68.3 (54.6-79.9)	69.8 (52.6-83.4)
mea	Sylhet	Sunamganj	Chhatak	59.1 (47.7-71.2)	70.3 (59.6-79.4)	76.8 (66.1-85.5)	80 (68.9-88.6)
mea	Sylhet	Sunamganj	Derai	54.9 (39.5-69.1)	65.4 (51.3-76.9)	72.5 (59.5-82.9)	76.9 (63.1-86.3)
mea	Sylhet	Sunamganj	Dharampasha	78.7 (64-91.6)	91.2 (82.1-96.2)	95.2 (88.3-98.3)	96 (88.8-98.6)
mea	Sylhet	Sunamganj	Dowarabazar	78.3 (61.9-91.6)	90.6 (80.1-96.4)	94.8 (86.8-98.2)	95.5 (88.5-98.4)
mea	Sylhet	Sunamganj	Jagannathpur	48 (34-59.5)	55.7 (40.9-68.8)	63.4 (44.9-77.1)	69.6 (48.8-83.4)
mea	Sylhet	Sunamganj	Jamalganj	65.9 (54.8-79)	74.9 (64.1-84)	79.3 (69.4-87.3)	79.7 (67.7-87.7)
mea	Sylhet	Sunamganj	Sullah	59.6 (33.7-81.9)	73.1 (38-92.3)	81.4 (43-96.1)	85.5 (49.4-96.9)
mea	Sylhet	Sunamganj	Sunamganj S.	71.6 (61.1-83.8)	81.8 (74-88.7)	85.7 (78.8-91.4)	85.8 (77.1-91.8)
mea	Sylhet	Sunamganj	Tahirpur	59.5 (47.9-71.5)	71.8 (59.6-81.9)	79.1 (66.4-88.2)	82.4 (68.6-91.6)
mea	Sylhet	Sylhet	Balaganj	59.9 (46.3-73.1)	72.8 (62.9-81.3)	79.7 (70.1-86.9)	83.9 (74.4-90.6)
mea	Sylhet	Sylhet	Beanibazar	60.6 (41.2-75.9)	73.1 (59.3-83)	79.2 (67.1-87.4)	83.3 (71.8-90.8)
mea	Sylhet	Sylhet	Bishwanath	74.5 (58.7-88.2)	82.7 (72.3-90.3)	86.6 (77.3-92.7)	88.2 (78.3-94)
mea	Sylhet	Sylhet	Companiganj	58.4 (39.9-75)	67.4 (53-80.4)	72.2 (58.5-83.7)	75.6 (62.1-86.5)
mea	Sylhet	Sylhet	Fenchuganj	67 (45.3-82.7)	78.1 (64.4-87.4)	83.7 (72.3-91)	86.8 (76.6-93.1)
mea	Sylhet	Sylhet	Golabganj	73.6 (52.8-87.9)	84.4 (72.4-91.6)	89 (80.3-94)	91.1 (84.1-95.2)
mea	Sylhet	Sylhet	Gowainghat	58 (40.6-72.6)	63.7 (52.1-73.9)	67.4 (57.1-76.1)	69.6 (58.8-79.9)
mea	Sylhet	Sylhet	Jaintiapur	73.7 (52.7-89.8)	84.5 (70.3-93.3)	89.3 (77-95.7)	91.4 (79.2-97.1)
mea	Sylhet	Sylhet	Kanaighat	43.6 (23.2-58.2)	62.6 (49.4-73.6)	74.6 (63.6-83.1)	83 (73.1-89.7)

mea	Sylhet	Sylhet	Sylhet S.	87.4 (78.7-94.7)	90.1 (86.1-93.5)	91.2 (87.9-94.1)	90.3 (86.7-93.5)
mea	Sylhet	Sylhet	Zakiganj	63 (40.6-79.5)	80.4 (63.2-90.4)	88.1 (73.7-95.1)	92.2 (79-97.1)
opv3	Barisal	Barguna	Amtali	70.1 (44.1-85.6)	79 (68.8-86.6)	83.4 (75.6-89.5)	90.1 (82.5-95.1)
opv3	Barisal	Barguna	Bamna	92.9 (72.7-98.9)	93.9 (81.7-98.1)	94.9 (83.8-98.5)	97.4 (88.4-99.5)
opv3	Barisal	Barguna	Barguna S.	88.9 (74.9-96.3)	91.9 (85.1-96.2)	93.6 (87.9-96.9)	96.9 (92.2-98.7)
opv3	Barisal	Barguna	Betagi	91 (75.4-97.9)	92 (82.8-97)	93.2 (84.4-97.4)	96.3 (88.5-98.9)
opv3	Barisal	Barguna	Patharghata	96.6 (87.5-99.5)	96.5 (90.9-98.8)	96.9 (92.2-99)	98.5 (94.7-99.6)
opv3	Barisal	Barisal	Agailjhara	85.4 (68.5-94.4)	91.6 (82.1-96.3)	94.7 (87.7-97.9)	97.2 (91.8-99.1)
opv3	Barisal	Barisal	Babuganj	88.3 (75.1-95.8)	93.4 (86.2-97)	95.7 (90.1-98.2)	97.8 (93.5-99.3)
opv3	Barisal	Barisal	Bakerganj	88.2 (76.5-95.2)	93.1 (87-96.6)	95.6 (90.6-98.1)	97.7 (93.6-99.2)
opv3	Barisal	Barisal	Banaripara	87.6 (71.3-95.8)	91.8 (83.3-96.6)	94.3 (87.3-97.8)	96.7 (90.3-99)
opv3	Barisal	Barisal	Barisal S.	81.8 (71.8-89.7)	87.5 (82-91.6)	90.6 (85.8-94.2)	93.9 (89.6-96.9)
opv3	Barisal	Barisal	Gournadi	86.1 (66.8-95.7)	92.1 (79.5-97)	94.9 (85.5-98.2)	97.3 (90.4-99.3)
opv3	Barisal	Barisal	Hizla	70.6 (52.2-83.9)	77.8 (64.7-85.9)	82.1 (68.9-89.7)	86.7 (71.4-94.4)
opv3	Barisal	Barisal	Mehendiganj	69.9 (43.7-85.8)	83.4 (70.7-91.4)	89.5 (80.6-94.7)	94.6 (87.4-97.9)
opv3	Barisal	Barisal	Muladi	77.1 (60.8-88.4)	86.4 (77.7-92.8)	91 (82.5-95.7)	95.1 (86.6-98)
opv3	Barisal	Barisal	Wazirpur	89.6 (77.6-96.1)	94.2 (87.9-97.4)	96.3 (91.2-98.5)	98.1 (94.4-99.4)
opv3	Barisal	Bhola	Bhola S.	85 (72.1-94.2)	88.7 (83-93.4)	91.8 (86.9-95.4)	95.9 (91.6-98.2)
opv3	Barisal	Bhola	Burhanuddin	86.4 (73.9-95.6)	90.1 (83.8-95)	93.1 (87.9-96.7)	96.7 (91.8-98.8)
opv3	Barisal	Bhola	Charfasson	78.4 (58.6-91.1)	85.7 (77.9-91.3)	89.9 (84.5-94)	94.9 (90.3-97.7)
opv3	Barisal	Bhola	Daulatkhan	91 (77.9-98.1)	93.4 (86.6-97.2)	95.4 (89.5-98.1)	98 (93.7-99.4)
opv3	Barisal	Bhola	Lalmohan	63.8 (29.9-82.9)	78.7 (66.7-87.2)	86 (77.7-91.7)	93.4 (86.7-97.2)
opv3	Barisal	Bhola	Manpura	68.4 (16.4-96.6)	72.5 (50.8-87.1)	76.3 (61.4-87.2)	82.1 (52-95)
opv3	Barisal	Bhola	Tazumuddin	77.7 (31.2-96)	85.5 (57.7-96.5)	90 (65.1-97.8)	95.2 (73.9-99.2)
opv3	Barisal	Jhalokati	Jhalakati S.	79.7 (63.8-90.9)	85.4 (74.4-92.1)	89 (78.4-94.4)	93.7 (83.6-97.6)
opv3	Barisal	Jhalokati	Kathalia	90.9 (76.2-97.3)	93.9 (84.5-97.7)	95.8 (88-98.5)	98.1 (92.3-99.5)
opv3	Barisal	Jhalokati	Nalchity	86.6 (75.7-94.6)	91.5 (85.5-95.8)	94.3 (89.6-97.3)	97.2 (93.4-99.1)
opv3	Barisal	Jhalokati	Rajapur	88.7 (73.9-96.2)	92.1 (83.6-96.5)	94.2 (87.6-97.5)	97 (91.9-99.1)
opv3	Barisal	Patuakhali	Bauphal	88.1 (74.1-96.8)	89.2 (82.1-93.6)	92.3 (87-95.5)	96.6 (92-98.6)
opv3	Barisal	Patuakhali	Dashina	65.4 (32.4-86.8)	76.3 (58.7-87.7)	83.5 (66.6-92)	92 (75.3-97.4)

opv3	Barisal	Patuakhali	Galachipa	58.8 (29.3-75.3)	71.6 (61.5-79.8)	79.3 (70.5-86.6)	89.2 (80.4-94.5)
opv3	Barisal	Patuakhali	Kalapara	89.3 (62.1-98)	91.8 (82.1-96.6)	95 (87.7-97.9)	98.3 (93.9-99.5)
opv3	Barisal	Patuakhali	Mirzaganj	91 (64-99.3)	91 (74.3-97.8)	93.7 (80.7-98.5)	97.4 (87.2-99.6)
opv3	Barisal	Patuakhali	Patuakhali S.	70.2 (52.7-84.8)	84.5 (76.9-90.4)	91.2 (85.7-95.2)	97.2 (93.7-98.9)
opv3	Barisal	Pirojpur	Bhandaria	93.3 (83.8-97.6)	94.4 (88.5-97.4)	95.3 (90.2-97.9)	98 (94.3-99.4)
opv3	Barisal	Pirojpur	Kawkhali	91.8 (78.2-97.7)	93.1 (84.6-97.3)	94.2 (86.7-97.8)	97.3 (91-99.4)
opv3	Barisal	Pirojpur	Mathbaria	88.7 (76.3-95.4)	89.6 (82.8-94.3)	90.8 (84.6-95.2)	95 (88.9-98)
opv3	Barisal	Pirojpur	Nazirpur	84.9 (69.7-94.1)	88.6 (80.1-94.4)	90.9 (82.8-95.6)	95.6 (88.3-98.5)
opv3	Barisal	Pirojpur	Nesarabad	86.9 (74.7-94.5)	90 (82.3-94.7)	91.8 (85-96)	96.1 (90.5-98.6)
opv3	Barisal	Pirojpur	Pirojpur S.	92.9 (84.7-97.3)	93.1 (87.1-96.5)	93.8 (87.8-96.8)	96.9 (91.8-98.8)
opv3	Chittagong	Bandarban	Alikadam	69.5 (33.9-90.8)	80.8 (56.5-93.2)	84.8 (64.1-95)	83.2 (64.4-93.7)
opv3	Chittagong	Bandarban	Bandarban S.	79.3 (57.6-93.4)	88.2 (72.8-95.5)	90.9 (78.2-97)	88.9 (74.4-95.7)
opv3	Chittagong	Bandarban	Lama	81.5 (68.3-93.8)	91 (83.3-96.1)	93.7 (86.4-97.4)	92.4 (83.5-96.8)
opv3	Chittagong	Bandarban	Naikhongchhari	70.7 (36.3-88.5)	81.9 (59.2-92.8)	86 (67.2-95)	84.9 (65.6-94)
opv3	Chittagong	Bandarban	Rowangghhari	84.2 (53-97.5)	91.9 (67.9-98.3)	94 (73.2-99)	92 (69-98.4)
opv3	Chittagong	Bandarban	Ruma	83.4 (55.7-96.7)	91.2 (70.6-98)	93.4 (74.4-98.7)	91.3 (70.7-98.1)
opv3	Chittagong	Bandarban	Thanchi	81.8 (47.9-96.9)	90.3 (62.6-97.8)	92.6 (65.4-98.5)	90.7 (62.9-97.7)
opv3	Chittagong	Brahmanbaria	Akhaura	84 (65.8-94.4)	92.7 (79.5-97.7)	95.5 (84.2-98.9)	96.3 (84.7-99.2)
opv3	Chittagong	Brahmanbaria	Bancharampur	70.8 (53.1-83.6)	86.4 (76-92.7)	92.2 (84.7-96.6)	94.7 (88.2-98.2)
opv3	Chittagong	Brahmanbaria	Brahmanbaria S.	79.3 (70.9-87.9)	91.1 (86.3-94.5)	94.9 (91-97.2)	96.3 (92.4-98.3)
opv3	Chittagong	Brahmanbaria	Kasba	78.3 (57.2-91.4)	89.3 (72.6-96.4)	93.5 (78.5-98.1)	94.8 (80.5-98.8)
opv3	Chittagong	Brahmanbaria	Nabinagar	75.5 (65.1-85.9)	87.2 (80.4-92.3)	91.6 (85.8-95.6)	93.4 (87.4-96.9)
opv3	Chittagong	Brahmanbaria	Nasirnagar	63 (48.4-76.1)	75.3 (65.1-84.4)	81.7 (72-89.3)	85.1 (75.2-92.4)
opv3	Chittagong	Brahmanbaria	Sarail	81.5 (67.8-91.8)	92.2 (84-96.6)	95.5 (89.7-98.3)	96.6 (91.3-98.9)
opv3	Chittagong	Chandpur	Chandpur S.	88.4 (79.2-94.6)	96.1 (91.8-98.3)	98 (94.8-99.3)	98.6 (95.6-99.6)
opv3	Chittagong	Chandpur	Faridganj	87 (76.2-94.3)	95.4 (89.4-98.1)	97.6 (93.4-99.2)	98.3 (94-99.5)
opv3	Chittagong	Chandpur	Haimchar	84.1 (60.4-94.9)	93.7 (77.3-98.5)	96.3 (83.4-99.3)	97.3 (85.8-99.6)
opv3	Chittagong	Chandpur	Haziganj	74.1 (62-85.7)	89.1 (81-94.7)	94.4 (87.8-97.7)	96.6 (90.8-98.9)
opv3	Chittagong	Chandpur	Kachua	71.8 (58.7-83.5)	85.3 (75.1-92)	90.8 (81.2-96)	93.4 (83.7-97.5)
opv3	Chittagong	Chandpur	Matlab	85.2 (74-94)	95 (89.5-97.9)	97.6 (94-99.2)	98.4 (95.5-99.5)

opv3	Chittagong	Chandpur	Shahrasti	76.4 (59.2-89.3)	88.6 (74.9-95.5)	93.2 (80.7-97.8)	95 (82.8-98.7)
opv3	Chittagong	Chittagong	Anwara	77.7 (60.3-89.6)	89.9 (78.3-96)	94.3 (84.6-98.3)	95.8 (85.9-99)
opv3	Chittagong	Chittagong	Banskhali	43.1 (28.6-56)	55.7 (43.2-67.3)	66.3 (50.2-79.2)	75.4 (55.8-87.5)
opv3	Chittagong	Chittagong	Boalkhali	75.1 (62.8-86.2)	90 (83.3-94.7)	95.3 (90.6-97.9)	97.1 (92.4-98.9)
opv3	Chittagong	Chittagong	Chandanaish	77.4 (54.1-90.1)	89.1 (66-96.5)	93.9 (71.5-98.7)	95.6 (73.5-99.2)
opv3	Chittagong	Chittagong	Fatikchhari	81.2 (69-90.6)	90.1 (82.3-94.7)	93.6 (87.5-96.8)	94.3 (86.7-97.6)
opv3	Chittagong	Chittagong	Hathazari	74.6 (62.9-86.3)	89.8 (80.2-95)	95.1 (86.5-98.2)	96.9 (89.3-99.1)
opv3	Chittagong	Chittagong	Kotwali	81 (70.6-89.8)	90.9 (86.1-94.9)	94.8 (91.2-97.4)	95.9 (92-98.2)
opv3	Chittagong	Chittagong	Lohagara	67.2 (46.4-83.8)	82.4 (67.6-91.6)	89.6 (76.8-95.5)	92.7 (81.5-97.3)
opv3	Chittagong	Chittagong	Mirsharai	83.3 (63.9-93.6)	93.9 (81.8-98)	97.1 (88.2-99.3)	98 (89-99.6)
opv3	Chittagong	Chittagong	Patiya	82.8 (72-91.1)	92.3 (87.3-95.5)	95.7 (92.1-97.8)	96.6 (93.1-98.6)
opv3	Chittagong	Chittagong	Rangunia	85.1 (72.8-93.2)	94.7 (87.6-97.8)	97.6 (92.3-99.2)	98.3 (93.5-99.6)
opv3	Chittagong	Chittagong	Raozan	86.5 (73.9-94.5)	95.8 (89.8-98.5)	98.2 (94.2-99.5)	98.8 (95.2-99.7)
opv3	Chittagong	Chittagong	Sandwip	79.2 (67.7-89.6)	92 (84.4-96.5)	96.3 (90.3-98.7)	97.5 (91.4-99.4)
opv3	Chittagong	Chittagong	Satkania	69.5 (52.9-81.5)	79.9 (68.2-88.1)	85.2 (74.2-92.1)	87.2 (74.6-94)
opv3	Chittagong	Chittagong	Sitakunda	79.2 (67.8-89.6)	91.9 (84.3-96.4)	96.3 (90-98.7)	97.5 (91.9-99.3)
opv3	Chittagong	Cox's Bazar	Chakaria	75.7 (61.4-90.1)	89.1 (80.8-94.7)	94.4 (87.4-97.8)	95.8 (89.4-98.6)
opv3	Chittagong	Cox's Bazar	Cox Bazar S	72.4 (54.7-88.5)	84.4 (72.3-92.2)	90.2 (79.9-95.9)	91.7 (82-96.9)
opv3	Chittagong	Cox's Bazar	Kutubdia	72 (49.7-91.7)	98.9 (88.3-99.9)	99.9 (94.6-100)	100 (95.9-100)
opv3	Chittagong	Cox's Bazar	Maheshkhali	70.3 (49.2-88.7)	86 (71.9-94.5)	92.7 (82.5-97.7)	94.7 (85.3-98.5)
opv3	Chittagong	Cox's Bazar	Ramu	55.9 (35.6-71.7)	66.8 (55.1-78.7)	74.3 (62.3-85.3)	78.8 (63.4-89)
opv3	Chittagong	Cox's Bazar	Teknaf	73.2 (36.2-91.8)	86.8 (64.5-95.9)	92.7 (76.7-98)	94.4 (80.7-98.7)
opv3	Chittagong	Cox's Bazar	Ukhia	67.6 (25.9-89.6)	80.9 (46.3-95.1)	88 (52.5-97.8)	90.6 (55.4-98.5)
opv3	Chittagong	Feni	Chhagalnaiya	85.7 (69.8-96)	95.9 (89.9-98.7)	98 (94.5-99.5)	98 (94.1-99.5)
opv3	Chittagong	Feni	Daganbhuiyan	84 (69.5-94.9)	95.1 (87.4-98.4)	97.6 (92.4-99.3)	97.6 (91.8-99.4)
opv3	Chittagong	Feni	Feni S.	83.3 (69.2-93.5)	94.3 (86.2-97.7)	97 (90.9-99)	96.9 (90.5-99)
opv3	Chittagong	Feni	Parshuram	73.4 (44.2-89.8)	89.3 (60-97.4)	94.3 (66.9-99.1)	94.7 (68.6-99.3)
opv3	Chittagong	Feni	Sonagazi	87.3 (71.4-96)	96.8 (91.5-99.1)	98.6 (95.7-99.7)	98.6 (95.4-99.7)
opv3	Chittagong	Khagrachhari	Dighinala	88 (73.4-97.5)	94.5 (85.6-98.7)	96 (87.6-99.2)	95.1 (83.7-99)
opv3	Chittagong	Khagrachhari	Khagrachhari	88.6 (71.3-97.5)	94.7 (85.3-98.6)	96 (85.2-99.1)	94.9 (81-99)

opv3	Chittagong	Khagrachhari	Lakshmichhari	86.3 (62.5-98)	93.8 (77.3-99.2)	95.6 (79.4-99.5)	94.8 (76.5-99.3)
opv3	Chittagong	Khagrachhari	Mahalchhari	86 (63.8-97.4)	93.5 (76.4-98.9)	95.1 (78-99.2)	94.4 (76.9-99)
opv3	Chittagong	Khagrachhari	Manikchhari	86.3 (59.3-98.3)	93.8 (71.5-99.1)	95.8 (74.2-99.4)	94.8 (71-99.3)
opv3	Chittagong	Khagrachhari	Matiranga	62.6 (18.3-84)	60.5 (27.8-80.6)	57.6 (30.4-76.5)	53.6 (30.6-71.3)
opv3	Chittagong	Khagrachhari	Panchhari	82.6 (48.8-95.7)	90.1 (61.1-98)	92.4 (60.6-98.8)	91.4 (60-98.6)
opv3	Chittagong	Khagrachhari	Ramgarh	89.5 (74.8-98.2)	95.2 (84.9-99)	96.6 (87.4-99.4)	95.6 (82.7-99.2)
opv3	Chittagong	Lakshmipur	Lakshmipur S.	83.4 (70.6-95.7)	94.2 (89.5-97.3)	96.9 (93.8-98.6)	97 (93.7-98.6)
opv3	Chittagong	Lakshmipur	Raipur	89.9 (74.5-98.9)	96.7 (90.8-99)	98.2 (94.2-99.5)	98.1 (93.6-99.5)
opv3	Chittagong	Lakshmipur	Ramganj	86.2 (70.1-97.7)	94.5 (86.9-98.2)	96.8 (91.4-99.1)	96.7 (90.4-99.1)
opv3	Chittagong	Lakshmipur	Ramgati	35.6 (5-58.5)	51.3 (30.8-67.1)	62.4 (46.9-75.2)	70.5 (55.1-81.1)
opv3	Chittagong	Noakhali	Begumganj	73 (63.3-82.7)	91.2 (85.7-95.3)	96.3 (92.9-98.3)	96.8 (92.9-98.8)
opv3	Chittagong	Noakhali	Chatkhil	77.2 (64.6-90.1)	94.3 (86.2-98.2)	97.9 (92.7-99.5)	98.3 (92.4-99.7)
opv3	Chittagong	Noakhali	Companiganj	79.5 (61.4-93.2)	95 (83.9-98.6)	98.2 (91.7-99.6)	98.4 (92.4-99.6)
opv3	Chittagong	Noakhali	Hatiya	85.4 (69.2-95.3)	86 (71.2-93.4)	80.1 (65.8-88.4)	62.2 (46.2-76)
opv3	Chittagong	Noakhali	Noakhali S.	58.6 (45.4-68.4)	74.7 (65.9-82.2)	83.3 (76.1-89.6)	85.9 (78.2-92)
opv3	Chittagong	Noakhali	Senbagh	75.3 (55-89.5)	92.4 (75.4-98)	96.8 (84.3-99.4)	97.2 (84.6-99.5)
opv3	Chittagong	Rangamati	Bagaichhari	85 (57.8-96.6)	91.5 (69.6-98)	93.6 (71.8-98.7)	93.5 (70.3-98.5)
opv3	Chittagong	Rangamati	Barkal	84.7 (55.3-96.5)	91.6 (70.2-97.8)	93.7 (74-98.7)	93.6 (72.3-98.7)
opv3	Chittagong	Rangamati	Belaichhari	87.8 (70.9-97.6)	93.9 (81.9-98.7)	95.6 (83.9-99.2)	95.5 (81.8-99.3)
opv3	Chittagong	Rangamati	Juraichhari	84.3 (54.6-97.2)	91.8 (67.4-98.5)	94.2 (69.9-99.1)	94.2 (69.9-99)
opv3	Chittagong	Rangamati	Kaptai	85 (64.2-96.5)	92.1 (76.6-98.2)	94.4 (79.3-99)	94.5 (78.4-99.1)
opv3	Chittagong	Rangamati	Kawkhali	86.1 (68.1-96.9)	92.7 (78-98.2)	94.8 (80.3-98.9)	94.9 (79-99)
opv3	Chittagong	Rangamati	Langadu	82.1 (61.2-93.9)	88.4 (73.8-95.6)	90.2 (76-96.6)	89.6 (74.1-96.9)
opv3	Chittagong	Rangamati	Nannerchar	84.8 (61.5-97.1)	91.8 (75.2-98.2)	94.2 (78.7-98.8)	94.3 (77.3-99)
opv3	Chittagong	Rangamati	Rajasthali	83.7 (58.7-97.4)	91.1 (71-98.3)	93.7 (73.9-98.9)	93.9 (73.2-99)
opv3	Chittagong	Rangamati	Rangamati S.	85.9 (66.5-96.4)	92.5 (80-97.9)	94.5 (81.9-98.8)	94.4 (78.4-98.8)
opv3	Dhaka	Faridpur	Alfadanga	67.4 (51.8-82)	84.9 (67.8-94.2)	91.8 (75-97.7)	94.4 (78.4-98.7)
opv3	Dhaka	Faridpur	Bhanga	81.9 (69.9-92.1)	93.4 (86.2-97.4)	96.5 (90.5-98.9)	97.5 (92-99.3)
opv3	Dhaka	Faridpur	Boalmari	72.9 (58.4-87.1)	87.1 (74.5-94.3)	92.3 (82-97.2)	94.4 (84.8-98)
opv3	Dhaka	Faridpur	Char Bhadrasan	75.7 (56.6-90.2)	89.6 (73.4-96.8)	94.2 (80.1-98.7)	95.9 (82.7-99.2)

opv3	Dhaka	Faridpur	Faridpur S.	74.9 (64.7-85.4)	89.7 (82.5-94.5)	94.6 (88.5-97.6)	96.3 (90.3-98.7)
opv3	Dhaka	Faridpur	Madhukhali	79.1 (62.1-90.8)	92.2 (80.7-97.1)	96 (87.5-98.8)	97.2 (89.2-99.3)
opv3	Dhaka	Faridpur	Nagarkanda	80.2 (66.7-88.7)	92.8 (84.5-96.7)	96.3 (90.5-98.9)	97.5 (91.8-99.4)
opv3	Dhaka	Faridpur	Sadarpur	76 (56.3-88.6)	89.1 (73.9-95.6)	93.5 (81.9-97.8)	95.1 (85.7-98.6)
opv3	Dhaka	Gazipur	Gazipur S.	84.9 (74.8-93.6)	88 (82.3-92.4)	90.3 (84.8-93.8)	95.1 (90.8-97.4)
opv3	Dhaka	Gazipur	Kaliakair	79.9 (63.2-93)	85.2 (74.6-93.4)	88.5 (78-94.9)	94.3 (85.1-98)
opv3	Dhaka	Gazipur	Kaliganj	72.2 (43-88.7)	78.1 (61-89.1)	81.7 (64.7-91.7)	88.7 (70.3-96.6)
opv3	Dhaka	Gazipur	Kapasia	85.9 (69.3-94.9)	89.6 (78.2-95.1)	92 (82.3-96.6)	96.4 (88.1-99.1)
opv3	Dhaka	Gazipur	Sreepur	81.9 (61.9-93.7)	87 (75.5-93.6)	90.2 (80.3-95.4)	95.2 (86.9-98.4)
opv3	Dhaka	Gopalganj	Gopalganj S.	90.1 (79.3-96.2)	93.3 (86.2-97)	94.6 (88.6-97.7)	96.4 (90.8-98.7)
opv3	Dhaka	Gopalganj	Kashiani	82.7 (63.8-93.9)	89 (77.4-95.8)	91.7 (82-96.8)	94.6 (85.7-98.3)
opv3	Dhaka	Gopalganj	Kotalipara	86.1 (73.6-94.5)	90.7 (82.8-95.9)	92.7 (85-97)	95.1 (87-98.3)
opv3	Dhaka	Gopalganj	Muksudpur	85.9 (73.8-93.8)	91.5 (84.4-95.9)	93.8 (87.3-97.2)	96.2 (89.9-98.5)
opv3	Dhaka	Gopalganj	Tungipara	83.3 (64.3-94.3)	89.3 (77.7-95.5)	91.8 (81.3-96.7)	94.5 (85.2-98.3)
opv3	Dhaka	Jalalpur	Baksiganj	66.7 (51.7-89)	84 (72.5-93.3)	92 (83-97.2)	95.6 (88.8-98.6)
opv3	Dhaka	Jalalpur	Dewanganj	45.6 (22.7-60)	65.2 (49.6-78.6)	79.4 (63.1-90)	88.7 (73.6-95.8)
opv3	Dhaka	Jalalpur	Islampur	39 (15.8-51.1)	61.3 (48.2-74.1)	78.3 (62.8-88.8)	89.3 (75.7-95.9)
opv3	Dhaka	Jalalpur	Jalalpur S.	71.6 (60.5-81.4)	88.2 (82-92.4)	94.7 (89.9-97.2)	97.2 (93.2-98.9)
opv3	Dhaka	Jalalpur	Madarganj	67.6 (52.7-89.3)	82.6 (70.5-91.8)	90 (79.9-95.9)	93.7 (84.4-97.8)
opv3	Dhaka	Jalalpur	Melandaha	64.2 (44.2-86.1)	81.6 (66.1-91.8)	90.1 (77.7-96.5)	94.3 (83.7-98.4)
opv3	Dhaka	Jalalpur	Sarishabari	67.2 (53.3-89.3)	85.6 (73.9-94.2)	93.4 (85-97.8)	96.5 (89.8-99.1)
opv3	Dhaka	Kishoregonj	Astagram	65.2 (36-85.4)	79.5 (55.6-91.7)	87.1 (65.9-95.6)	91.8 (73.2-97.8)
opv3	Dhaka	Kishoregonj	Bajitpur	74.4 (61.1-88.9)	85.9 (73.9-93.4)	91.6 (79.4-96.9)	94.8 (81.6-98.7)
opv3	Dhaka	Kishoregonj	Bhairab	71.8 (54.9-87.4)	85.4 (75.1-92.4)	91.8 (83.7-96.3)	95.2 (88-98.3)
opv3	Dhaka	Kishoregonj	Hossainpur	78.9 (60-93.8)	89.8 (78.3-96.1)	94.5 (85.6-98.2)	96.8 (89.2-99.2)
opv3	Dhaka	Kishoregonj	Itna	64.3 (39.4-84.3)	81.1 (63.7-91.5)	89.4 (74.6-96.2)	93.8 (79.8-98.4)
opv3	Dhaka	Kishoregonj	Karimganj	52.4 (37-65.2)	77.4 (65.6-86.9)	89.4 (78.7-95.4)	95.2 (86.8-98.5)
opv3	Dhaka	Kishoregonj	Katiadi	76.6 (58.1-91.5)	88.8 (76.6-95.2)	94.2 (85.1-97.9)	96.7 (89.3-99)
opv3	Dhaka	Kishoregonj	Kishoreganj S.	71.2 (49.9-87.7)	84.5 (70.2-93.2)	91.3 (80-96.8)	94.8 (85.6-98.4)
opv3	Dhaka	Kishoregonj	Kuliarchar	74.1 (46.6-91.7)	86.1 (64.4-95.2)	91.9 (71.9-97.7)	94.9 (77.9-98.9)

opv3	Dhaka	Kishoregonj	Mithamain	60.5 (32.3-83.2)	77.2 (50-91.7)	85.8 (61-96.1)	91.2 (68.9-98.2)
opv3	Dhaka	Kishoregonj	Nikli	74.3 (49-91.3)	88 (71.8-95.3)	93.8 (81.1-97.9)	96.6 (87.4-99)
opv3	Dhaka	Kishoregonj	Pakundia	83 (67-94.6)	91.3 (82.1-96.6)	95.1 (87.3-98.5)	97 (90.1-99.3)
opv3	Dhaka	Kishoregonj	Tarail	64.7 (34-86.2)	80.8 (56.8-93)	88.8 (67.7-96.9)	93.2 (74.9-98.6)
opv3	Dhaka	Madaripur	Kalkini	89.5 (70-97.4)	93.1 (82.6-97.7)	94.2 (84.7-97.9)	96.6 (88.5-99)
opv3	Dhaka	Madaripur	Madaripur S.	85.8 (68-95)	89.4 (79.7-95)	90.6 (82-95.4)	93.5 (85.6-97.3)
opv3	Dhaka	Madaripur	Rajoir	89.7 (70.3-97.6)	92.8 (81.4-97.6)	93.8 (84.2-97.9)	96.2 (88.6-98.9)
opv3	Dhaka	Madaripur	Shibchar	89.7 (73.9-97.4)	92.7 (84.2-97)	93.5 (86.2-97.3)	95.8 (89.3-98.7)
opv3	Dhaka	Manikganj	Daulatpur	74 (42.8-91.1)	89.7 (67.8-96.7)	94.2 (76.7-98.6)	94.3 (79.3-98.5)
opv3	Dhaka	Manikganj	Ghior	83.1 (62.5-95.7)	93.7 (81-98.5)	96.4 (86.7-99.2)	95.9 (85.3-99)
opv3	Dhaka	Manikganj	Harirampur	82.4 (62.4-95.4)	94 (83.4-98.2)	96.8 (89.1-99.3)	96.4 (88.6-99.1)
opv3	Dhaka	Manikganj	Manikganj S.	73.3 (49.1-89.4)	87.8 (72.4-95.5)	92.5 (80.7-97.6)	92.3 (80.8-97.2)
opv3	Dhaka	Manikganj	Saturia	74.6 (57.4-90.5)	89.7 (75.9-96.8)	94.2 (81.6-98.5)	94 (80.9-98.5)
opv3	Dhaka	Manikganj	Shivalaya	77.5 (53.6-93.8)	91.7 (78.2-97.6)	95.4 (85.9-98.8)	95.2 (85.8-98.6)
opv3	Dhaka	Manikganj	Singair	80.3 (54.5-93.6)	92.3 (76.7-97.7)	95.6 (82.5-98.9)	95 (81.4-98.7)
opv3	Dhaka	Munshiganj	Gazaria	84.9 (63.7-95.2)	92.1 (79.6-97.4)	95 (85.5-98.6)	97.6 (90.8-99.5)
opv3	Dhaka	Munshiganj	Lohajang	85.5 (68.4-95.2)	92.2 (81.4-97.3)	94.9 (85.9-98.4)	97.5 (89.1-99.4)
opv3	Dhaka	Munshiganj	Munshiganj S.	87.4 (73.9-95.3)	93.7 (85.7-97.3)	96 (90.1-98.4)	98.1 (93.8-99.4)
opv3	Dhaka	Munshiganj	Sirajdikhan	81.5 (67.4-91.7)	87.4 (78.2-93.7)	90.3 (81.2-95.7)	93.7 (85-97.9)
opv3	Dhaka	Munshiganj	Sreenagar	76.9 (59.2-90)	87.1 (75.2-93.8)	91.5 (81.4-96.4)	95.5 (86.5-98.7)
opv3	Dhaka	Munshiganj	Tongibari	90.1 (79.2-96.8)	94.8 (88.3-98.1)	96.6 (91-98.8)	98.4 (93.8-99.5)
opv3	Dhaka	Mymensingh	Bhaluka	74.8 (57.7-88.4)	87.8 (75.5-94.9)	92.9 (82.9-97.4)	94.3 (85-98.1)
opv3	Dhaka	Mymensingh	Dhobaura	70.4 (44.8-87.4)	85.8 (67.3-94.8)	91.8 (77.8-97.5)	93.7 (82.8-98.1)
opv3	Dhaka	Mymensingh	Gaffargaon	74.8 (61.1-87.8)	88.3 (78.3-94.6)	93.4 (84.2-97.4)	94.7 (85.7-98.1)
opv3	Dhaka	Mymensingh	Gauripur	68.4 (45.4-84.8)	83.7 (61.5-94)	90 (69.9-97)	92 (74.1-97.8)
opv3	Dhaka	Mymensingh	Haluaghat	69.1 (52.1-83.7)	84.4 (68.6-93.5)	90.6 (76.5-97.1)	92.5 (78.9-98)
opv3	Dhaka	Mymensingh	Ishwarganj	75.5 (58.7-87.8)	89.6 (81.1-95.1)	94.3 (88-97.6)	95.7 (89.9-98.4)
opv3	Dhaka	Mymensingh	Muktagachha	83.1 (70.2-92.7)	93.7 (86.9-97.2)	96.7 (91.6-98.7)	97.2 (92.3-99)
opv3	Dhaka	Mymensingh	Mymensingh S.	75 (62.5-85.5)	85.8 (76.9-91.9)	90.3 (81.3-95.2)	91.2 (81.1-95.9)
opv3	Dhaka	Mymensingh	Nandail	67.7 (55.2-78.3)	84.7 (77-90.8)	91.3 (85.1-95.4)	93.6 (86.8-97.1)

opv3	Dhaka	Mymensingh	Phulbari	73.9 (63.4-84.3)	86.3 (78.6-91.9)	91 (84.3-95.6)	92.4 (85.7-96.6)
opv3	Dhaka	Mymensingh	Phulpur	72.8 (58.8-83.7)	88.4 (79.8-93.8)	93.7 (86.9-97.2)	95.3 (88.9-98.2)
opv3	Dhaka	Mymensingh	Trishal	65.2 (46.3-80.7)	78.5 (65.4-88.3)	84.9 (74.6-92.3)	87.4 (77.7-93.6)
opv3	Dhaka	Narayanganj	Araihazar	50 (33.4-63.4)	74 (61.7-82.9)	86.4 (76-93)	93.7 (85.4-97.6)
opv3	Dhaka	Narayanganj	Bandar	83.5 (68.2-93.6)	92.2 (83.8-96.7)	95.5 (88.7-98.4)	97.1 (91.3-99.2)
opv3	Dhaka	Narayanganj	Narayanganj S.	87.4 (77.4-94.1)	94.4 (90.4-97.1)	96.9 (94-98.5)	98 (95.3-99.1)
opv3	Dhaka	Narayanganj	Rupganj	77.3 (64.2-88.7)	89.3 (80.3-94.6)	94 (86.3-97.5)	96.4 (89.7-98.9)
opv3	Dhaka	Narayanganj	Sonargaon	78.7 (59.4-91.3)	90.4 (77-96.5)	94.9 (84.4-98.5)	97.1 (89.1-99.4)
opv3	Dhaka	Narsingdi	Belabo	80.6 (64-96.9)	95.6 (86.8-99.2)	98 (91.5-99.7)	97.6 (89.3-99.6)
opv3	Dhaka	Narsingdi	Manohardi	85 (66.7-99)	98.5 (93.5-99.8)	99.6 (97.4-100)	99.5 (96.9-99.9)
opv3	Dhaka	Narsingdi	Narsingdi S.	73.6 (51.1-89.5)	94.1 (85.1-97.9)	97.8 (93.6-99.3)	97.6 (93.6-99.2)
opv3	Dhaka	Narsingdi	Palash	81 (47.6-97.4)	96.9 (77.5-99.7)	99 (88.4-99.9)	98.7 (88.7-99.9)
opv3	Dhaka	Narsingdi	Raipur	58 (12.7-78.6)	69.1 (31.9-87.7)	75.2 (43.5-90.9)	75.4 (48.5-89.4)
opv3	Dhaka	Narsingdi	Shibpur	70.4 (42-89.7)	94.2 (76.5-98.9)	98.2 (88.9-99.8)	98.4 (90.5-99.7)
opv3	Dhaka	Netrakona	Atpara	58.6 (43.3-84.4)	88.5 (69.7-96.1)	95.8 (84.2-99.1)	96.4 (85.9-99.3)
opv3	Dhaka	Netrakona	Barhatta	45.8 (16.1-55.6)	66.2 (37.1-86)	82.9 (48.5-96.2)	89 (57.8-97.9)
opv3	Dhaka	Netrakona	Durgapur	52.4 (22.1-72.8)	71.7 (47-88.3)	81.9 (58.8-93.7)	83.7 (63.9-94.2)
opv3	Dhaka	Netrakona	Kalmakanda	59.9 (47.9-85.8)	89.5 (76.5-95.9)	96.2 (88.3-98.9)	96.8 (89.2-99.1)
opv3	Dhaka	Netrakona	Kendua	61.7 (49.4-87.2)	90.8 (75.4-97)	96.7 (86.7-99.2)	97.1 (88.6-99.3)
opv3	Dhaka	Netrakona	Khaliajuri	55.2 (34.5-83.4)	82.6 (52.2-95.9)	92.3 (65.6-98.9)	93.7 (72-99.1)
opv3	Dhaka	Netrakona	Madan	47.9 (10.6-59.7)	65 (45.5-81.4)	79.3 (59.6-92)	84.7 (65.4-94.8)
opv3	Dhaka	Netrakona	Mohanganj	52.3 (21.1-73.4)	76.7 (48.2-91.6)	87.9 (66.5-96.6)	90.4 (73.2-97.5)
opv3	Dhaka	Netrakona	Netrokona S.	57.6 (48.2-81.1)	90.4 (80.1-96.4)	97.4 (92.6-99.3)	98.2 (94-99.5)
opv3	Dhaka	Netrakona	Purbadhala	60.5 (50.2-85.1)	91.2 (80.9-96.7)	97.3 (92-99.3)	97.9 (93.6-99.5)
opv3	Dhaka	Rajbari	Baliakandi	81.7 (58.7-94.7)	91.5 (76.6-97.1)	95.3 (84.2-98.5)	97.1 (88.5-99.2)
opv3	Dhaka	Rajbari	Goalandaghat	76.8 (50.7-92.8)	88.9 (70-96.4)	93.7 (76.9-98.4)	96.2 (81.4-99.3)
opv3	Dhaka	Rajbari	Pangsha	81.4 (70.2-91.6)	91.2 (84.8-95.8)	95.2 (90-98.1)	97.2 (92.6-99.1)
opv3	Dhaka	Rajbari	Rajbari S.	75.3 (60.3-88.1)	88.5 (79.7-94.4)	94 (86.6-97.4)	96.7 (90.1-98.8)
opv3	Dhaka	Shariatpur	Bhedarganj	66.1 (56.1-77.7)	86.5 (75.2-92.8)	92.9 (82.7-97.3)	94.6 (85-98.2)
opv3	Dhaka	Shariatpur	Damudya	72.8 (59-86.6)	91.7 (82.7-96.5)	96.2 (90.1-98.7)	97.1 (92.1-99)

opv3	Dhaka	Shariatpur	Gosairhat	65.4 (55-79.3)	85.3 (72.6-92.9)	92.3 (80.9-97.1)	94.1 (83.2-98.2)
opv3	Dhaka	Shariatpur	Shariatpur S.	69.8 (57.4-83.6)	89.6 (76.9-95.8)	95.1 (85-98.5)	96.2 (87.8-99)
opv3	Dhaka	Shariatpur	Zanjira	66.5 (56.5-79.4)	87.6 (78.9-94.1)	94.2 (87.7-97.8)	95.9 (89.6-98.7)
opv3	Dhaka	Sherpur	Jhenaigati	65.2 (35-89.6)	86.9 (72-95)	93.6 (82.7-98)	95.1 (86.1-98.6)
opv3	Dhaka	Sherpur	Nakla	73.1 (42.9-95.9)	90.5 (71.7-97.5)	95.3 (81.6-99.1)	96.2 (83.9-99.3)
opv3	Dhaka	Sherpur	Nalitabari	69.1 (25.3-91.3)	88.7 (61.4-96.6)	94.4 (73.7-98.7)	95.6 (79.7-99)
opv3	Dhaka	Sherpur	Sherpur S.	64.6 (49.4-86.2)	84.9 (74.6-92.7)	92 (83.5-96.6)	93.7 (86.3-97.5)
opv3	Dhaka	Sherpur	Sreebardi	75.5 (48-96.4)	93 (80.5-98.2)	97.1 (90-99.4)	97.7 (91.6-99.5)
opv3	Dhaka	Tangail	Basail	77.6 (45.9-93.1)	91.2 (69.6-97.8)	95.5 (79-99.1)	96.5 (82.4-99.4)
opv3	Dhaka	Tangail	Bhuapur	64 (31.2-83.5)	79.3 (54.6-92.6)	86.7 (65.9-95.7)	89.5 (71.4-96.7)
opv3	Dhaka	Tangail	Delduar	78.4 (52.6-94.3)	92.3 (77-98.2)	96.2 (85.7-99.3)	97.1 (88.2-99.4)
opv3	Dhaka	Tangail	Ghatail	78.8 (65.7-90.8)	93.5 (86.6-97.5)	97.2 (92.7-99.1)	98 (94.2-99.5)
opv3	Dhaka	Tangail	Gopalpur	65.6 (41.4-84)	83.8 (66.8-93.8)	90.9 (75.6-97.4)	93.3 (78.6-98.5)
opv3	Dhaka	Tangail	Kalihati	77 (56.4-90.6)	92.2 (80.8-96.9)	96.4 (89.1-98.8)	97.3 (91-99.3)
opv3	Dhaka	Tangail	Madhupur	84.4 (68.8-94.8)	94.2 (85-98.1)	96.9 (90.4-99.2)	97.3 (91.2-99.4)
opv3	Dhaka	Tangail	Mirzapur	79.1 (56.2-91.9)	92.2 (79-97.5)	96 (87.2-98.9)	96.9 (88.9-99.2)
opv3	Dhaka	Tangail	Nagarpur	77 (55.4-91.9)	92 (79.2-97.4)	96.2 (87.5-99)	97.3 (89.8-99.4)
opv3	Dhaka	Tangail	Sakhipur	85.6 (70.2-95.5)	94.7 (86.2-98.3)	97.2 (90.7-99.3)	97.6 (90.6-99.5)
opv3	Dhaka	Tangail	Tangail S.	67.5 (47.9-82.9)	85.9 (68.6-94.6)	92.6 (77.1-97.9)	94.8 (81.4-98.8)
opv3	Khulna	Bagerhat	Bagerhat S.	89.4 (76.9-96.5)	94.7 (89.1-98)	96.1 (90.9-98.6)	95.8 (90.5-98.5)
opv3	Khulna	Bagerhat	Chitalmari	83.1 (61.9-94.6)	90.4 (78.3-96.3)	92.5 (83.3-97.1)	92.3 (83.3-96.9)
opv3	Khulna	Bagerhat	Fakirhat	87.3 (70.2-97)	93.1 (80.6-98)	94.9 (84.1-98.5)	94.4 (83.5-98.3)
opv3	Khulna	Bagerhat	Kachua	81.4 (61-93.4)	89.1 (74.1-95.5)	91.6 (78-96.7)	91.3 (77.6-96.6)
opv3	Khulna	Bagerhat	Mollahat	84.1 (64.7-94.8)	90.7 (78.1-96.7)	92.8 (82-97.4)	92.3 (82-97.2)
opv3	Khulna	Bagerhat	Mongla	89.4 (67.2-98)	94.1 (81.4-98.4)	95.4 (85-98.6)	94.8 (85.2-98.2)
opv3	Khulna	Bagerhat	Morrelganj	85.3 (69.5-94.1)	91.3 (81.7-95.8)	93.1 (85.3-96.7)	92.4 (85.2-96.6)
opv3	Khulna	Bagerhat	Rampal	87.8 (67.2-96.7)	93.3 (80.9-97.9)	94.8 (84.3-98.4)	94.4 (84-98.4)
opv3	Khulna	Chuadanga	Alamdanga	78.7 (67.2-89.8)	93.3 (87.1-97.1)	97.1 (92.9-98.9)	97.5 (93.7-99.2)
opv3	Khulna	Chuadanga	Chuadanga S.	83 (70.6-93)	95.8 (91.6-98.2)	98.4 (96-99.4)	98.6 (96.4-99.5)
opv3	Khulna	Chuadanga	Damurhula	71.5 (45.8-86.4)	84.2 (67.1-93.6)	89.6 (74.8-96.2)	89.9 (76.1-96.2)

opv3	Khulna	Chuadanga	Jibannagar	87.7 (72.7-96.2)	97 (92-99.1)	98.8 (95.7-99.7)	98.8 (95.6-99.7)
opv3	Khulna	Jessore	Abhaynagar	91.1 (80.9-96.8)	97.9 (94-99.4)	99 (96.3-99.8)	98.6 (95.1-99.7)
opv3	Khulna	Jessore	Bagherpara	87 (73.7-95.3)	95.8 (88-98.7)	97.8 (91.9-99.4)	96.9 (89.6-99.1)
opv3	Khulna	Jessore	Chaugachha	88.9 (76.6-96)	97.4 (92.2-99.2)	98.9 (95.9-99.7)	98.6 (94.9-99.6)
opv3	Khulna	Jessore	Jessore S.	88.8 (80.4-94.4)	97.2 (94.3-98.6)	98.7 (96.9-99.5)	98.2 (95.8-99.3)
opv3	Khulna	Jessore	Jhikargachha	85.4 (71.6-94.1)	95 (86.5-98.3)	97.2 (90.3-99.3)	96.4 (88-99.1)
opv3	Khulna	Jessore	Keshabpur	84.6 (64.6-94.6)	95.4 (85.4-98.7)	97.7 (91.6-99.5)	97.2 (90.8-99.3)
opv3	Khulna	Jessore	Manirampur	85.6 (72.3-93.8)	96.5 (91.5-98.7)	98.5 (95.4-99.6)	98.3 (95-99.5)
opv3	Khulna	Jessore	Sharsha	81.9 (66.3-92.3)	94.5 (86.1-98.3)	97.4 (91.7-99.3)	97 (90.3-99.2)
opv3	Khulna	Jhenaidah	Harinakunda	87 (75-95.1)	94.9 (88-98.2)	97.5 (92.1-99.2)	98.4 (94.3-99.6)
opv3	Khulna	Jhenaidah	Jhenaidaha S.	87.8 (78.5-94.3)	95.5 (91-97.8)	97.8 (94.7-99.1)	98.7 (96.4-99.5)
opv3	Khulna	Jhenaidah	Kaliganj	89.1 (78.6-95.8)	96 (90.9-98.6)	98.1 (94.5-99.4)	98.8 (95.9-99.7)
opv3	Khulna	Jhenaidah	Kotchandpur	86.1 (68.9-94.8)	94.7 (86-98.2)	97.4 (91.9-99.3)	98.5 (93.5-99.6)
opv3	Khulna	Jhenaidah	Maheshpur	69.2 (51.2-82.4)	82.3 (69.4-90.1)	88.6 (76.7-94.8)	92 (80.1-97.2)
opv3	Khulna	Jhenaidah	Shailkupa	86.1 (71.4-94.1)	94.5 (86.7-97.8)	97.2 (92-99.1)	98.2 (94.2-99.5)
opv3	Khulna	Khulna	Batiaghata	83.5 (70.4-92.4)	91.9 (84.5-96.1)	95 (89.1-97.9)	95.7 (89.9-98.3)
opv3	Khulna	Khulna	Dacope	83.6 (59.3-94.8)	92.1 (77-97.5)	95.1 (83.6-98.7)	95.9 (86-99)
opv3	Khulna	Khulna	Dighalia	85.1 (74.1-93.7)	92.6 (86.5-96.7)	95.3 (90.8-98.1)	95.9 (91.2-98.3)
opv3	Khulna	Khulna	Dumuria	79.3 (68.5-89.2)	86.8 (79.6-92.2)	90.1 (83.2-94.7)	90.8 (83.5-95.3)
opv3	Khulna	Khulna	Kotwali	87.2 (77.7-93.9)	93.9 (89.6-97)	96.3 (92.9-98.4)	96.8 (93-98.8)
opv3	Khulna	Khulna	Koyra	88.1 (72.9-96)	94.4 (86-98)	96.7 (90-98.9)	97 (91.3-99.1)
opv3	Khulna	Khulna	Paikgachha	81.5 (67-90.4)	90.6 (80.7-95.4)	94 (85.1-97.5)	95 (86.6-98.2)
opv3	Khulna	Khulna	Phultala	81.6 (66.1-92)	90.5 (80-96.2)	94.1 (85-97.9)	95.2 (87-98.4)
opv3	Khulna	Khulna	Rupsa	83.5 (67.7-93.7)	92 (82.7-96.8)	95 (88-98.2)	95.7 (89.1-98.6)
opv3	Khulna	Khulna	Terokhada	76.8 (62.3-88.3)	88.5 (77.6-94.3)	92.9 (84.2-97)	94.3 (85.7-97.9)
opv3	Khulna	Kushtia	Bheramara	85.3 (69.2-95)	93.9 (86.5-97.9)	97.2 (92-99.3)	98.4 (93.7-99.7)
opv3	Khulna	Kushtia	Daulatpur	66.3 (53.4-77.3)	87.5 (79.7-93.1)	95 (89.7-97.9)	97.9 (94.3-99.3)
opv3	Khulna	Kushtia	Khoksa	86.5 (64.9-96.7)	95.1 (83.5-98.8)	97.9 (91.5-99.6)	98.9 (94.7-99.8)
opv3	Khulna	Kushtia	Kumarkhali	80.9 (67.6-90.7)	92 (84.1-96.3)	96.2 (90.1-98.7)	97.8 (92.4-99.5)
opv3	Khulna	Kushtia	Kushtia S.	82.6 (71-92)	91.7 (85.4-95.9)	95.7 (90.3-98.2)	97.4 (92.4-99.1)

opv3	Khulna	Kushtia	Mirpur	81.1 (64-92.6)	92.6 (83.4-97.3)	96.8 (90.7-99)	98.3 (93.7-99.5)
opv3	Khulna	Magura	Magura S.	85.4 (74.8-92.6)	93.4 (87.9-96.6)	96.1 (92.2-98.3)	97.5 (94.1-99)
opv3	Khulna	Magura	Mohammadpur	86.7 (69.9-94.9)	94 (85.8-97.7)	96.5 (89.7-98.8)	97.6 (91.9-99.3)
opv3	Khulna	Magura	Shalikha	89.9 (76.1-97.5)	95.9 (89.6-98.8)	97.8 (93.1-99.4)	98.6 (95-99.7)
opv3	Khulna	Magura	Sreepur	92.7 (81-98.1)	96.2 (90.5-98.8)	97.5 (92.9-99.3)	98.2 (93.3-99.6)
opv3	Khulna	Meherpur	Gangni	90.3 (76.8-97)	93.8 (87.4-97.4)	95.2 (89.8-98)	96.6 (91.8-98.7)
opv3	Khulna	Meherpur	Meherpur S.	90 (78.1-96.2)	94 (89-97.2)	95.5 (91.4-97.8)	96.9 (93.1-98.6)
opv3	Khulna	Narail	Kalia	77.6 (64.6-88.5)	90.7 (82.9-95.4)	95.4 (89.8-98)	96.5 (91.3-98.7)
opv3	Khulna	Narail	Lohagara	80.7 (66.7-90.6)	92.2 (84.9-96.3)	96.1 (91.1-98.5)	96.9 (91.7-98.9)
opv3	Khulna	Narail	Narail S.	66.7 (55.3-78.3)	87.6 (79.5-93.2)	94.6 (89.2-97.6)	96.8 (92.4-98.8)
opv3	Khulna	Satkhira	Assasuni	86.3 (74.1-94)	93.5 (86.6-97.1)	96.4 (91.3-98.7)	97.8 (93.5-99.4)
opv3	Khulna	Satkhira	Debhata	86.9 (67.8-96.1)	93.7 (80.8-97.9)	96.5 (86.9-99.1)	97.8 (89.7-99.5)
opv3	Khulna	Satkhira	Kalaroa	85.8 (72.4-94.9)	93 (84.4-97.5)	96.2 (89.2-98.9)	97.7 (92.1-99.5)
opv3	Khulna	Satkhira	Kaliganj	90.1 (79.6-96.4)	95 (88.9-97.8)	97.1 (92.6-98.9)	98.1 (94-99.4)
opv3	Khulna	Satkhira	Satkhira S.	82.9 (69.7-91.7)	91.2 (83.9-95.4)	95 (89.8-97.7)	96.9 (92.1-98.9)
opv3	Khulna	Satkhira	Shyamnagar	88.5 (75.6-96)	94.1 (85.9-97.7)	96.6 (89.7-98.9)	97.7 (92.5-99.4)
opv3	Khulna	Satkhira	Tala	81.3 (66-92.1)	90.6 (80.6-96)	94.5 (86.5-98.1)	96.6 (90-99.1)
opv3	Rajshahi	Bogra	Adamdighi	91.9 (74.6-98.3)	93.9 (85.9-97.7)	95.9 (90.6-98.5)	98.6 (95.2-99.7)
opv3	Rajshahi	Bogra	Bogra S.	93.8 (84.6-98)	94.9 (90-97.6)	96.6 (92.7-98.5)	98.9 (96.5-99.6)
opv3	Rajshahi	Bogra	Dhunat	82.5 (59.9-95.1)	88.5 (77.4-94.9)	92.4 (83.7-96.8)	97 (90.9-99.1)
opv3	Rajshahi	Bogra	Dupchanchia	80.4 (51.5-94.2)	86.5 (71.8-94.2)	90.5 (77.9-96.4)	95.8 (85.9-98.9)
opv3	Rajshahi	Bogra	Gabtali	78.5 (54.9-92.6)	83.9 (70.8-92.2)	88 (76.1-94.5)	93.9 (84.2-98)
opv3	Rajshahi	Bogra	Kahaloo	89.2 (72.5-97.3)	92.1 (83.3-96.8)	94.6 (87.4-97.8)	98 (92.7-99.5)
opv3	Rajshahi	Bogra	Nandigram	79.9 (56.7-92.8)	87.8 (76.8-94.4)	92.1 (83.5-96.7)	97 (91-99.2)
opv3	Rajshahi	Bogra	Sariakandi	75.3 (51.3-89.4)	83.3 (71.3-91.3)	88 (77.6-94.2)	94.2 (86.3-98)
opv3	Rajshahi	Bogra	Sherpur	81.4 (55.4-94.3)	87.7 (74.6-94.8)	91.6 (80.7-96.5)	96.5 (89.2-99)
opv3	Rajshahi	Bogra	Shibganj	84.7 (60.7-95)	88.8 (76.7-94.9)	92.1 (82.6-96.6)	96.6 (89.8-99)
opv3	Rajshahi	Bogra	Sonatala	73.4 (51-90)	82.5 (69.1-91.4)	87.7 (74.1-94.7)	94.3 (81.4-98.3)
opv3	Rajshahi	Chapainababganj	Bholahat	61.1 (31.9-83.7)	82.5 (65.3-93)	88.7 (74.7-96.1)	91.8 (79.8-97.5)
opv3	Rajshahi	Chapainababganj	Gomastapur	77.3 (34.4-94.4)	88.4 (68-96.6)	91.9 (76.1-97.6)	93.3 (80.2-97.9)

opv3	Rajshahi	Chapainababganj	Nachole	83.6 (52.8-97.4)	91.7 (77.9-97.7)	94.1 (83.7-98.4)	95 (86-98.6)
opv3	Rajshahi	Chapainababganj	Nawabganj S.	89.8 (76-97.4)	93.3 (87-97.2)	94.7 (89.7-97.7)	94.9 (89.5-97.7)
opv3	Rajshahi	Chapainababganj	Shibganj	87.4 (71.1-95.1)	93.1 (86.2-96.7)	95 (89.2-97.6)	95.6 (90.7-98)
opv3	Rajshahi	Joypurhat	Akkelpur	90 (67.7-98.6)	90 (79.7-96.5)	92.2 (83.6-96.9)	97.6 (92.1-99.4)
opv3	Rajshahi	Joypurhat	Joypurhat S.	89.8 (69.3-97.5)	90.5 (82.5-95.4)	92.8 (85.8-96.5)	98 (93.9-99.3)
opv3	Rajshahi	Joypurhat	Kalai	82.5 (52.4-95.7)	86.2 (71.7-94.1)	89.5 (76.8-95.5)	96.5 (87.4-99.1)
opv3	Rajshahi	Joypurhat	Khetlal	90.2 (67.4-98.5)	90.9 (79.7-96.8)	93 (83.6-97.3)	98 (91.9-99.5)
opv3	Rajshahi	Joypurhat	Panchbibi	86 (57.5-96.2)	88.3 (76.1-94.8)	91.1 (82.1-95.9)	97.3 (91.9-99.2)
opv3	Rajshahi	Naogaon	Atrai	91.3 (69.2-98.8)	91.7 (79.3-97.3)	93.4 (82.8-97.8)	96.8 (88.9-99.3)
opv3	Rajshahi	Naogaon	Badalgachhi	77.3 (46.7-93)	85.3 (70.5-93.6)	89.2 (76.3-95.6)	95.1 (84.6-98.6)
opv3	Rajshahi	Naogaon	Dhamoirhat	85 (43.5-97.8)	89 (69.9-96.4)	91.9 (76.9-97.4)	96.2 (85.9-99.1)
opv3	Rajshahi	Naogaon	Mahadevpur	83.2 (50.8-95.8)	87.8 (73.8-95.1)	91.1 (79.7-96.4)	95.8 (86.7-98.7)
opv3	Rajshahi	Naogaon	Manda	81.7 (56.5-94.8)	86.8 (76.5-93.4)	90 (82.4-94.8)	95.1 (89-98.1)
opv3	Rajshahi	Naogaon	Naogaon S.	93.2 (80.8-98.6)	93.7 (87.7-97.2)	95.3 (90.7-97.8)	98 (94.7-99.3)
opv3	Rajshahi	Naogaon	Niamatpur	77.5 (52.3-92.1)	84.9 (74.6-92.6)	89.1 (80.4-94.9)	94.9 (87.4-98.3)
opv3	Rajshahi	Naogaon	Patnitala	85.7 (58.7-96.7)	89.2 (76.8-95.6)	92 (81.7-96.8)	96.4 (87.9-99)
opv3	Rajshahi	Naogaon	Porsha	64 (17.8-88.8)	74.6 (52.2-87.9)	79.7 (63.1-90.9)	87.9 (70.7-96)
opv3	Rajshahi	Naogaon	Raninagar	91.8 (70.2-98.7)	92.6 (82.8-97.4)	94.4 (86.5-98)	97.5 (91.8-99.4)
opv3	Rajshahi	Naogaon	Sapahar	78.5 (22.2-97.3)	85.3 (55.1-96.2)	89 (64.8-97.1)	94.7 (77.2-99)
opv3	Rajshahi	Natore	Bagatipara	87.9 (66.7-97.4)	88 (75.5-95.2)	89.8 (79.1-96.1)	96.1 (87.7-99)
opv3	Rajshahi	Natore	Baraigram	89.5 (75.5-96.6)	88.9 (80.7-94.2)	90.4 (82.6-95.2)	96.2 (90.5-98.6)
opv3	Rajshahi	Natore	Gurudaspur	84.7 (60.7-95.8)	86.8 (74.6-93.5)	89 (79.5-94.9)	95.8 (88.9-98.7)
opv3	Rajshahi	Natore	Lalpur	86.7 (68.3-96.1)	86.5 (74.9-93.3)	88.1 (77.5-94.3)	95 (85.8-98.2)
opv3	Rajshahi	Natore	Natore S.	88.9 (76.6-95.8)	88.7 (82.2-93.8)	90.5 (84.1-94.7)	96.4 (91.5-98.6)
opv3	Rajshahi	Natore	Singra	81.4 (63.4-91.9)	85.5 (75.8-91.9)	88.6 (80.4-93.9)	95.7 (89.8-98.5)
opv3	Rajshahi	Pabna	Atgharia	79.9 (54.9-93.5)	93.7 (75.7-98.4)	97.4 (86.1-99.5)	98.1 (88.2-99.7)
opv3	Rajshahi	Pabna	Bera	69.4 (43.8-87.2)	86.1 (67.9-95.2)	92.7 (77.2-98)	94.5 (80.6-98.5)
opv3	Rajshahi	Pabna	Bhangura	79.4 (59.7-92.8)	93.6 (82-98.1)	97.4 (89.3-99.4)	98.1 (90.8-99.7)
opv3	Rajshahi	Pabna	Chatmohar	74.3 (51.1-90.1)	90.8 (77.5-96.9)	95.8 (87.2-98.8)	96.9 (89.7-99.2)
opv3	Rajshahi	Pabna	Faridpur	77 (50.1-92.5)	93 (77.4-98.1)	97.2 (87.4-99.4)	98 (90.4-99.6)

opv3	Rajshahi	Pabna	Ishwardi	84.2 (69.8-94.3)	96 (90.4-98.5)	98.5 (95.2-99.5)	98.9 (95.8-99.7)
opv3	Rajshahi	Pabna	Pabna S.	82.7 (70.7-92.5)	94.4 (89.3-97.5)	97.6 (94.4-99)	98 (94.9-99.2)
opv3	Rajshahi	Pabna	Santhia	75.9 (51.6-89.9)	91.8 (77.1-97.2)	96.4 (88-98.9)	97.4 (90.8-99.3)
opv3	Rajshahi	Pabna	Sujanagar	62.1 (48.2-75)	73 (62.1-82.7)	79 (67.4-88)	80.9 (67.3-90.3)
opv3	Rajshahi	Rajshahi	Bagha	87.7 (54.1-97.6)	91 (74.8-97.1)	93.3 (80.6-97.9)	96.9 (87.5-99.4)
opv3	Rajshahi	Rajshahi	Bagmara	89.4 (68.3-96.9)	92.7 (83.8-96.8)	94.9 (89-97.8)	97.9 (94.4-99.3)
opv3	Rajshahi	Rajshahi	Boalia	92.4 (73.4-98.4)	93.7 (85-97.7)	95.2 (88.5-98.2)	97.8 (92.8-99.4)
opv3	Rajshahi	Rajshahi	Charghat	89.3 (62.7-97.9)	92.1 (77.7-97.5)	94.2 (82.8-98)	97.3 (88.6-99.4)
opv3	Rajshahi	Rajshahi	Durgapur	89.4 (64.5-97.7)	92.4 (81.7-97.6)	94.5 (85.9-98.3)	97.7 (91.9-99.5)
opv3	Rajshahi	Rajshahi	Godagari	85.6 (67.4-95.2)	90.5 (81.9-95.7)	93.2 (86.4-97)	97.1 (92.6-99)
opv3	Rajshahi	Rajshahi	Mohanpur	86.6 (59.6-96.7)	90.7 (79.2-96.6)	93.4 (84.1-97.7)	97 (89.7-99.3)
opv3	Rajshahi	Rajshahi	Paba	84.9 (71-94.2)	90.1 (82.8-94.8)	92.9 (86.9-96.6)	96.8 (92-98.8)
opv3	Rajshahi	Rajshahi	Puthia	94.1 (81.7-98.8)	95.1 (88.5-98.2)	96.3 (90.2-98.6)	98.4 (93.8-99.6)
opv3	Rajshahi	Rajshahi	Tanore	83.4 (56.6-96.1)	89.2 (76.6-95.8)	92.2 (81.7-97)	96.6 (88.6-99)
opv3	Rajshahi	Sirajganj	Belkuchi	80.4 (59.1-96.8)	89 (75.3-96.1)	94.1 (82.9-98.2)	96.8 (87.1-99.2)
opv3	Rajshahi	Sirajganj	Chauhali	34.3 (5.1-56.5)	55.4 (41.7-68.7)	68.6 (56.4-79.5)	80.3 (67.1-89.9)
opv3	Rajshahi	Sirajganj	Kamarkhanda	68.6 (44.3-92.6)	81.5 (65.7-93)	89.2 (73.4-96.5)	93.9 (78.8-98.5)
opv3	Rajshahi	Sirajganj	Kazipur	65.5 (23.3-90)	78 (55.4-90.7)	86 (67.4-94.4)	91.5 (76.8-97.3)
opv3	Rajshahi	Sirajganj	Raiganj	68.2 (40.1-91.4)	77.3 (63.3-88.2)	83.9 (72-92)	89 (76.7-95.4)
opv3	Rajshahi	Sirajganj	Shahjadpur	81.8 (59.7-95.7)	90.8 (81.3-96)	95.6 (89.9-98.2)	97.9 (94.3-99.3)
opv3	Rajshahi	Sirajganj	Sirajganj S.	67.9 (48.6-86.4)	85.5 (77-92.5)	93.3 (87.3-96.8)	97.1 (92.7-98.9)
opv3	Rajshahi	Sirajganj	Tarash	60.2 (31.6-84.2)	79.7 (62.3-91.3)	89 (75.1-96.1)	94.7 (82.7-98.5)
opv3	Rajshahi	Sirajganj	Ullahpara	73 (37.1-92.4)	84.9 (66.8-93.7)	91.4 (77.9-97.1)	95.4 (84.6-98.6)
opv3	Rangpur	Gaibandha	Gaibandha S.	71.5 (22.9-93)	79.4 (65-88.9)	83.7 (72.7-91)	90.8 (81.2-95.9)
opv3	Rangpur	Gaibandha	Gobindaganj	85.4 (57.5-98.8)	88.5 (80-93.8)	91.5 (85.2-95.5)	96.2 (91.7-98.3)
opv3	Rangpur	Gaibandha	Palashbari	88.6 (47.7-99.5)	88.7 (76-95.8)	91.3 (81.9-96.6)	95.8 (88.9-98.8)
opv3	Rangpur	Gaibandha	Phulchhari	29.5 (0.3-67.8)	63.4 (44-78.9)	73.2 (58.1-85.3)	84.8 (69.2-93.5)
opv3	Rangpur	Gaibandha	Sadullapur	72.6 (13.3-95.5)	75.5 (55.9-88.1)	78.7 (62.5-89.4)	85.6 (69.5-94.3)
opv3	Rangpur	Gaibandha	Sughatta	79 (46-97.8)	77.5 (64.7-87.2)	79.8 (68.7-88.1)	85.9 (73.4-93.2)
opv3	Rangpur	Gaibandha	Sundarganj	87.4 (56-98.9)	86.3 (75.6-92.8)	88.6 (80.7-93.8)	93.6 (87-97.1)

opv3	Rangpur	Kurigram	Bhurungamari	48.7 (19.6-73.5)	65.9 (50.4-78.8)	72.3 (55.7-84.1)	82.9 (62.9-93.1)
opv3	Rangpur	Kurigram	Charrajibpur	68.8 (39.5-88.9)	76.4 (63-87)	80 (68.1-88.8)	89 (77.1-95.6)
opv3	Rangpur	Kurigram	Chilmari	77.8 (37.5-96)	82.5 (62.9-92.8)	85 (69.9-93.7)	92.6 (80.5-97.6)
opv3	Rangpur	Kurigram	Kurigram S.	91.7 (78.6-98.5)	90.1 (82-95.6)	91.1 (84-95.6)	96 (90.7-98.4)
opv3	Rangpur	Kurigram	Nageshwari	77.4 (46-91.8)	80.6 (68.7-88.5)	83.2 (73.7-89.3)	90.8 (82.1-95.6)
opv3	Rangpur	Kurigram	Phulbari	80.9 (60.6-94.8)	83.4 (72.8-91.6)	85.8 (75.2-92.9)	93 (83.6-97.5)
opv3	Rangpur	Kurigram	Rajarhat	84.3 (57.9-97)	85.5 (72.5-93.4)	87.4 (75.8-94)	94 (84.3-98)
opv3	Rangpur	Kurigram	Raomari	73.6 (46.5-91)	79.8 (68.6-88.6)	83.2 (72.8-90.7)	91.6 (80.8-96.5)
opv3	Rangpur	Kurigram	Ulipur	83.7 (63-94.9)	84 (74.1-91.2)	85.8 (77.1-92.1)	92.6 (84.3-96.7)
opv3	Rangpur	Lalmonirhat	Aditmari	83.9 (53.1-97)	87.1 (75.4-94.4)	89.6 (81.5-95.2)	94.4 (88-98)
opv3	Rangpur	Lalmonirhat	Hatibandha	75.7 (34.7-93.9)	81.6 (67.9-91)	85.2 (73.5-91.9)	91.3 (80.5-95.9)
opv3	Rangpur	Lalmonirhat	Kaliganj	53.6 (11.1-80.1)	76.1 (59.9-87.1)	83.3 (70.2-91)	91.4 (80.5-96.5)
opv3	Rangpur	Lalmonirhat	Lalhonorhat S.	90.5 (74.3-98.7)	90.5 (82.9-95.4)	92.1 (85.7-95.7)	95.7 (90.2-98.3)
opv3	Rangpur	Lalmonirhat	Patgram	83.5 (55.2-97.2)	87.2 (75-94.8)	90 (78.8-95.8)	94.7 (85.1-98.3)
opv3	Rangpur	Nilphamari	Dimla	83.6 (65.7-94.7)	86 (76.2-92.7)	88.4 (79.4-94.1)	91.8 (83.2-96.6)
opv3	Rangpur	Nilphamari	Domar	74.8 (51.9-90.7)	87.6 (76.6-94.3)	92.4 (83.4-96.8)	96.4 (89.6-98.8)
opv3	Rangpur	Nilphamari	Jaldhaka	75 (45.2-91)	86.5 (74.7-93.4)	91.1 (83-95.8)	95.4 (89.7-98.2)
opv3	Rangpur	Nilphamari	Kishoreganj	77.2 (45.4-91.4)	86.7 (73.4-94.1)	91.1 (81.1-96.2)	95.2 (87.6-98.4)
opv3	Rangpur	Nilphamari	Nilpahari S.	90.2 (76.9-96.8)	94 (87.7-97.1)	96 (91.6-98.1)	98.1 (94.8-99.3)
opv3	Rangpur	Nilphamari	Saidpur	91.7 (78.4-98.2)	93.9 (87.6-97.4)	95.6 (90.5-98.2)	97.6 (93.7-99.2)
opv3	Rangpur	Panchagarh	Atwari	88.6 (47.6-100)	94.5 (82.6-99.1)	97.6 (91.3-99.5)	98.3 (93.5-99.7)
opv3	Rangpur	Panchagarh	Boda	88 (62-100)	94.2 (86.9-98.5)	97.5 (93.5-99.3)	98.2 (94.9-99.5)
opv3	Rangpur	Panchagarh	Debiganj	87.7 (55.6-100)	92.2 (81.6-97.7)	96 (89.4-98.9)	96.9 (91.6-99.1)
opv3	Rangpur	Panchagarh	Panchagarh S.	22.7 (0-51.3)	72 (49.7-84.5)	88.6 (73.7-94.8)	94.6 (86.3-97.8)
opv3	Rangpur	Panchagarh	Tentulia	29.8 (0-91.4)	72.6 (11.6-95.8)	87.9 (35.2-98.4)	93.4 (56.8-99.1)
opv3	Rangpur	Rangpur	Badarganj	87.1 (68.8-96.8)	88.1 (77.9-94.6)	90.1 (81.9-95.4)	95.7 (89.6-98.3)
opv3	Rangpur	Rangpur	Gangachhara	75.2 (58-90.4)	82.4 (73.1-89.9)	86.6 (78.1-92.4)	94 (86.7-97.5)
opv3	Rangpur	Rangpur	Kaunia	61.9 (36.3-80.1)	76 (65.2-84.9)	82.2 (72.1-89.4)	91.6 (82.8-96.2)
opv3	Rangpur	Rangpur	Mithapukur	85 (68.7-94.6)	86.6 (77.9-92.2)	89.1 (81.6-93.6)	94.9 (90-97.8)
opv3	Rangpur	Rangpur	Pirgachha	86.3 (69.6-96.2)	86.9 (76.9-93.5)	89.2 (79.3-94.4)	94.9 (87.1-97.9)

opv3	Rangpur	Rangpur	Pirganj	76.4 (42.1-92.1)	80.2 (63.8-89.7)	83.4 (69.5-91.1)	91 (78.5-96.4)
opv3	Rangpur	Rangpur	Rangpur S.	76.7 (58.7-89.3)	82.5 (74.9-88.8)	86.2 (79.5-91.2)	93.6 (88.5-96.6)
opv3	Rangpur	Rangpur	Taraganj	81.6 (60.3-94.3)	85.1 (74.3-92.2)	88.2 (78.2-94.2)	94.8 (86.7-98.1)
opv3	Sylhet	Habiganj	Ajmiriganj	46.8 (25.6-62.8)	59.8 (47.8-70.2)	68.8 (57.6-78.9)	78.4 (65.7-87.8)
opv3	Sylhet	Habiganj	Bahubal	58.8 (36.7-75.9)	70.3 (57.7-80.6)	78.1 (65.9-87.1)	85.4 (71.6-93.2)
opv3	Sylhet	Habiganj	Baniachong	46.7 (29.5-59.2)	66 (58-73.9)	78.3 (69.8-85.4)	88.3 (80-93.9)
opv3	Sylhet	Habiganj	Chunarughat	77.2 (61.9-90.9)	86.9 (78.1-92.4)	92.4 (85.8-96.2)	96.2 (90.8-98.5)
opv3	Sylhet	Habiganj	Habiganj S.	77.4 (62.5-90.4)	89 (80.8-94.1)	94.7 (88.9-97.5)	97.8 (94.3-99.2)
opv3	Sylhet	Habiganj	Lakhai	65.9 (37.4-86.8)	79.1 (59.9-90.4)	86.9 (70.9-94.8)	92.7 (79-97.9)
opv3	Sylhet	Habiganj	Madhabpur	73.1 (57.6-87.4)	83.9 (75.8-90.1)	90.3 (83.8-94.6)	94.8 (89.3-97.7)
opv3	Sylhet	Habiganj	Nabiganj	69.2 (55.4-85.3)	73.1 (63.4-82)	77 (66.1-84.9)	80.8 (67.2-89.2)
opv3	Sylhet	Maulvibazar	Barlekha	50.9 (30.2-67.6)	76.4 (65.1-85.4)	88.7 (80-94.5)	91.8 (82.9-96.4)
opv3	Sylhet	Maulvibazar	Kamalganj	78.2 (63.8-93.7)	92.5 (86.1-96.5)	96.5 (92.5-98.5)	96.4 (91.5-98.5)
opv3	Sylhet	Maulvibazar	Kulaura	60.3 (46-74.7)	82.4 (73.6-89.3)	91.4 (85-95.2)	92.8 (86.7-96.2)
opv3	Sylhet	Maulvibazar	Maulvibazar S.	69.7 (50.5-86.5)	87.4 (76.1-94.1)	93.6 (86.2-97.3)	93.8 (86.9-97.2)
opv3	Sylhet	Maulvibazar	Rajnagar	68 (42.8-85.1)	86.4 (70.7-93.7)	92.9 (82.1-97.3)	93.4 (83.3-97.4)
opv3	Sylhet	Maulvibazar	Sreemangal	67.6 (49.5-85.6)	86.3 (75.2-93.6)	93 (84.5-97.1)	93.3 (85.5-97.4)
opv3	Sylhet	Sunamganj	Bishwamvarpur	53.6 (35.2-73.9)	76.4 (59.2-87.7)	86.4 (71.3-94.1)	87.1 (71.9-94.1)
opv3	Sylhet	Sunamganj	Chhatak	49.4 (21.5-61.7)	71.3 (55.2-82.8)	84 (72-91.8)	86 (75.3-92.8)
opv3	Sylhet	Sunamganj	Derai	57.7 (37.1-80.6)	85.7 (70.5-94.2)	93.7 (84.5-97.7)	93.8 (85.5-97.7)
opv3	Sylhet	Sunamganj	Dharampasha	68.9 (52.1-93.8)	93.7 (84.5-98.1)	97.5 (92.5-99.4)	96.9 (91.3-99.1)
opv3	Sylhet	Sunamganj	Dowarabazar	62.7 (41.7-88.7)	90.8 (75.5-96.9)	96.4 (87.9-99)	96 (89.3-98.6)
opv3	Sylhet	Sunamganj	Jagannathpur	52.4 (31.6-69.7)	70.4 (49.8-84.7)	79.8 (58-92.1)	80.6 (58.1-92.1)
opv3	Sylhet	Sunamganj	Jamalganj	64.9 (50.8-91.2)	83.9 (72.5-92.8)	88.6 (78.7-94.8)	85.1 (75-92.8)
opv3	Sylhet	Sunamganj	Sullah	57 (30.2-88.3)	84.9 (48.9-97.3)	93.4 (63.7-99.2)	93.4 (70.1-99)
opv3	Sylhet	Sunamganj	Sunamganj S.	61.6 (50.6-81.2)	84 (74.5-91.3)	90.7 (82.6-95.6)	89.2 (80.5-94.7)
opv3	Sylhet	Sunamganj	Tahirpur	46.5 (19.4-59.1)	69.9 (54.3-84.2)	85.2 (70.2-94)	88.5 (74.7-95.1)
opv3	Sylhet	Sylhet	Balaganj	56.1 (40.2-72)	76.5 (65.8-84.9)	86.2 (77.2-92.2)	91 (83.3-95.9)
opv3	Sylhet	Sylhet	Beanibazar	59 (39.6-76.1)	75.5 (63.6-85.4)	84.1 (72.9-91.2)	88.8 (77.9-94.5)
opv3	Sylhet	Sylhet	Bishwanath	70.1 (52.1-86.4)	86.6 (76.4-93.1)	93 (85.9-96.9)	95.5 (88.7-98.3)

opv3	Sylhet	Sylhet	Companiganj	52.5 (32.1-68.3)	73 (57.5-84.2)	83.7 (69.3-92.1)	89.4 (76.9-95.6)
opv3	Sylhet	Sylhet	Fenchuganj	63.9 (39.8-84.5)	81.4 (68.4-90.3)	89 (79.8-94.8)	92.7 (83.4-96.9)
opv3	Sylhet	Sylhet	Golabganj	67.3 (43.6-84.8)	85.4 (74-92.4)	92.3 (85.2-96)	95.1 (89.3-97.6)
opv3	Sylhet	Sylhet	Gowainghat	69.6 (53.8-84.5)	76 (66-84.3)	79.6 (70-87.1)	80.6 (68.5-89.4)
opv3	Sylhet	Sylhet	Jaintiapur	69.1 (48.3-86.6)	82.2 (65.9-91.7)	88.5 (72.9-95.5)	91.2 (75.6-97.1)
opv3	Sylhet	Sylhet	Kanaighat	40.1 (18.9-54.8)	63.8 (51.5-73.2)	78.1 (67.7-85.9)	86.9 (77.8-93)
opv3	Sylhet	Sylhet	Sylhet S.	78.4 (68.4-90)	88.1 (84-91.7)	92.2 (89.2-94.6)	93.7 (90.6-95.8)
opv3	Sylhet	Sylhet	Zakiganj	68.3 (48.4-84.4)	85.9 (72.9-94)	92.6 (82.8-97.6)	95.4 (86.9-98.7)

# BCG Vaccination in Barisal

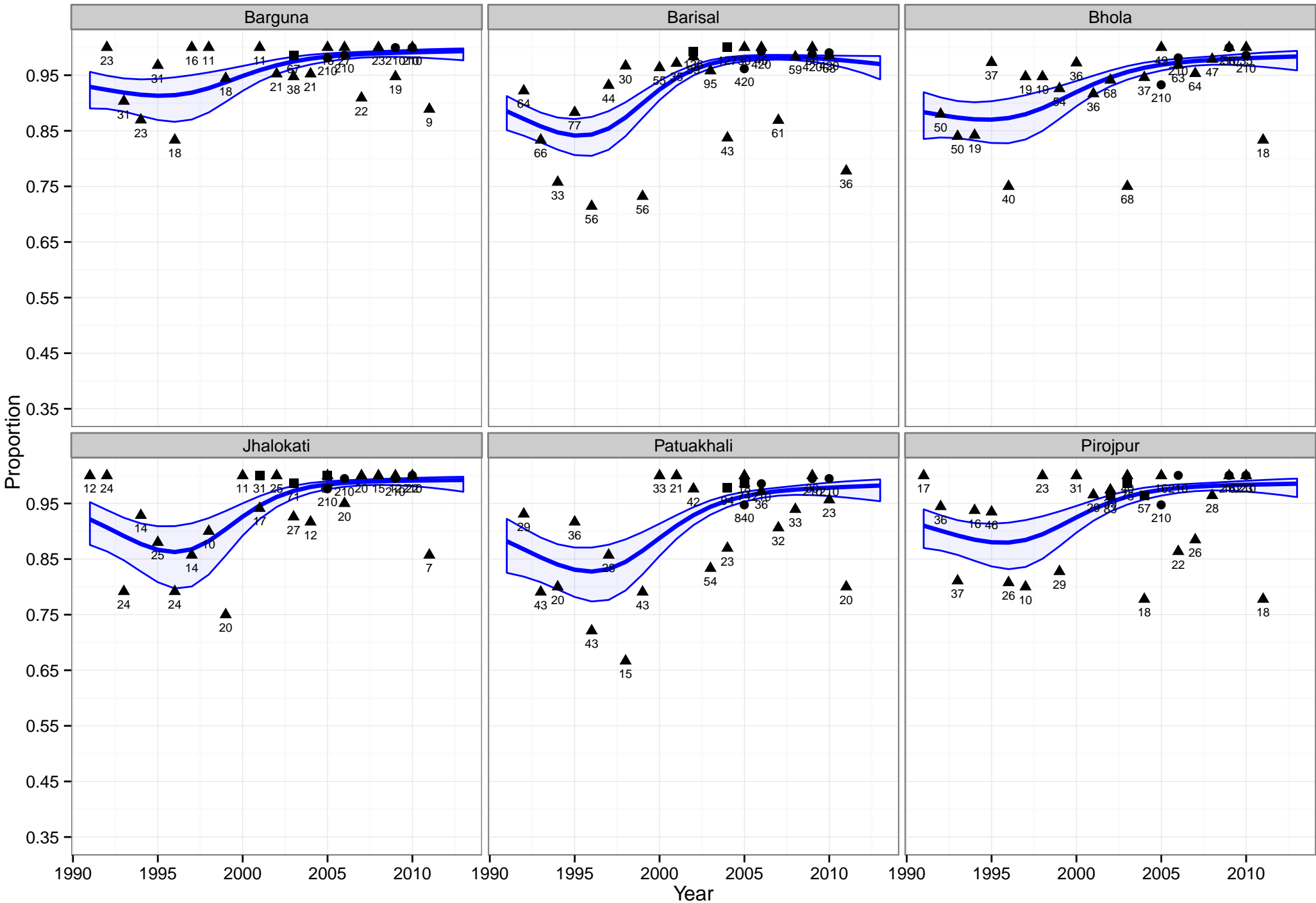

svy ● CES ▲ DHS ■ MICS



# BCG Vaccination in Dhaka

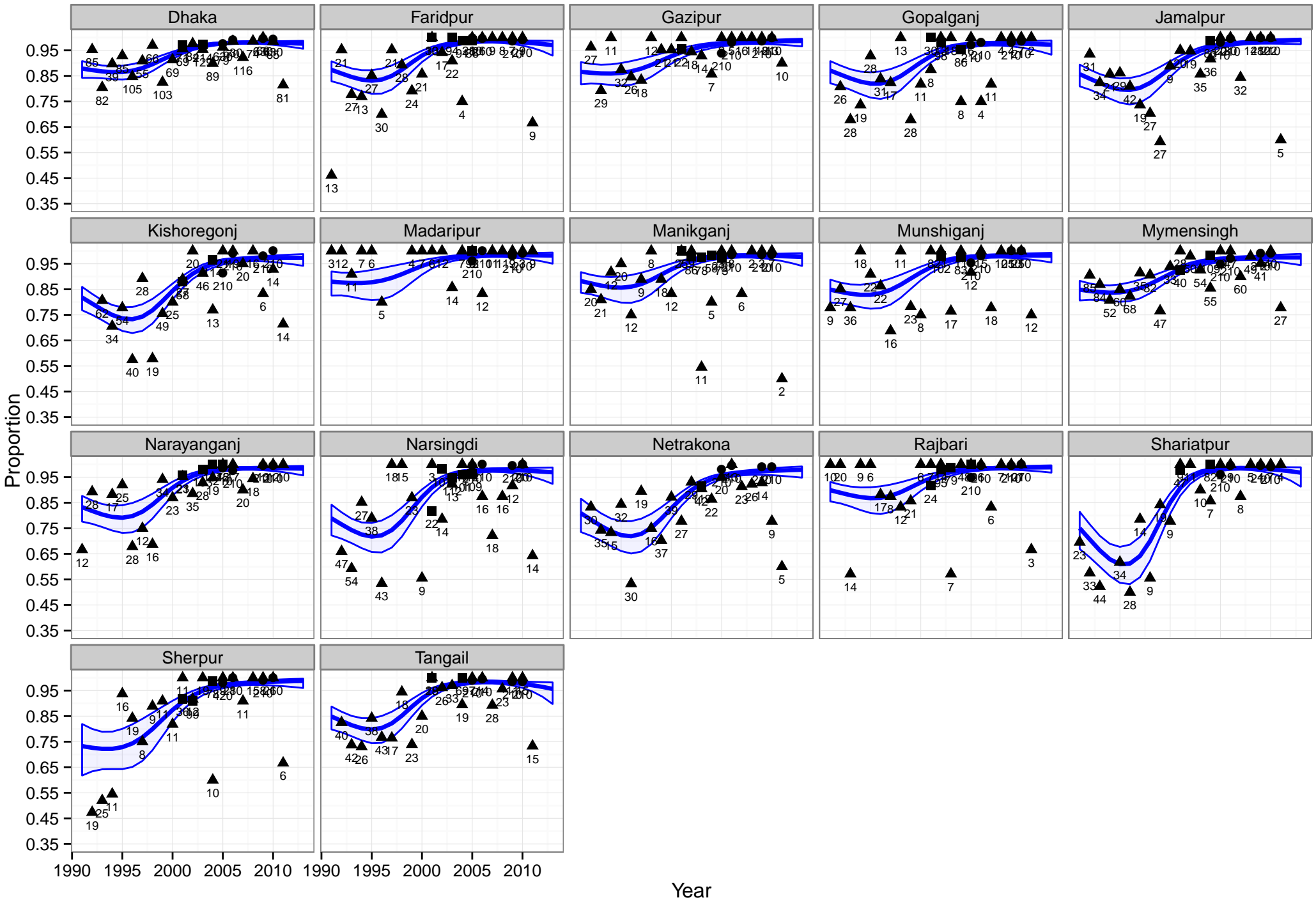

svy ● CES ▲ DHS ■ MICS

# BCG Vaccination in Khulna

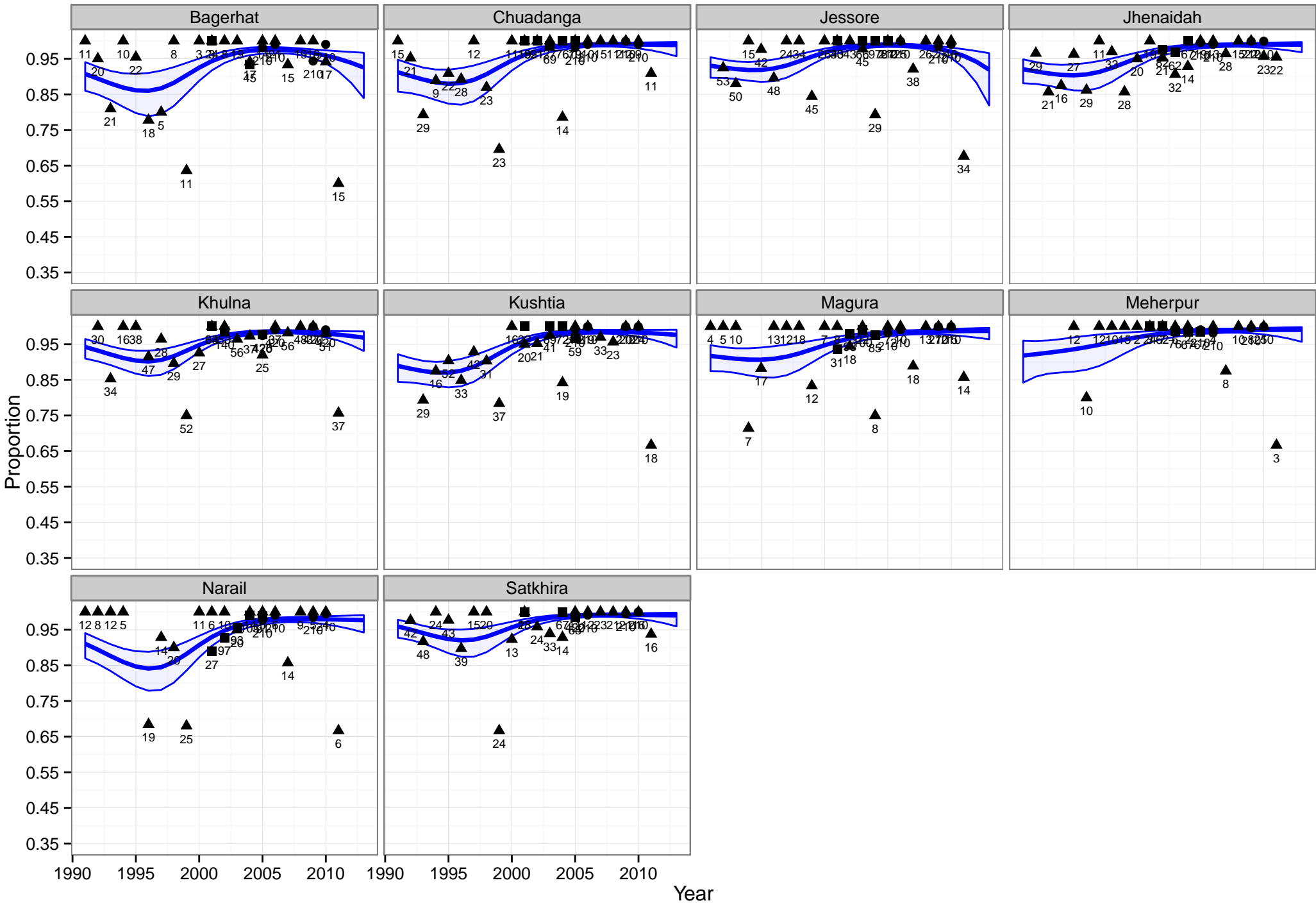

svy ● CES ▲ DHS ■ MICS

# BCG Vaccination in Rajshahi

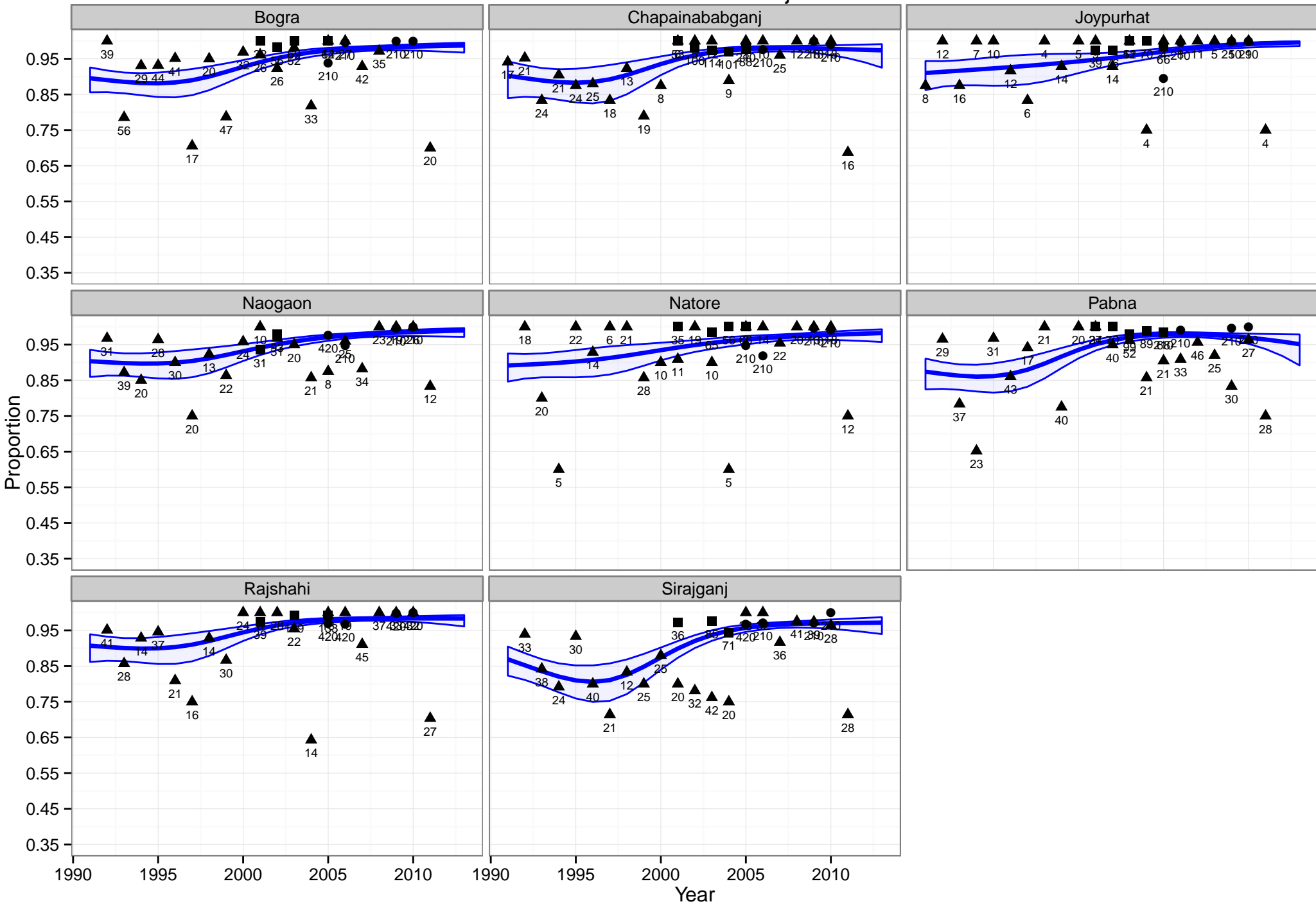

svy ● CES ▲ DHS ■ MICS

# BCG Vaccination in Rangpur

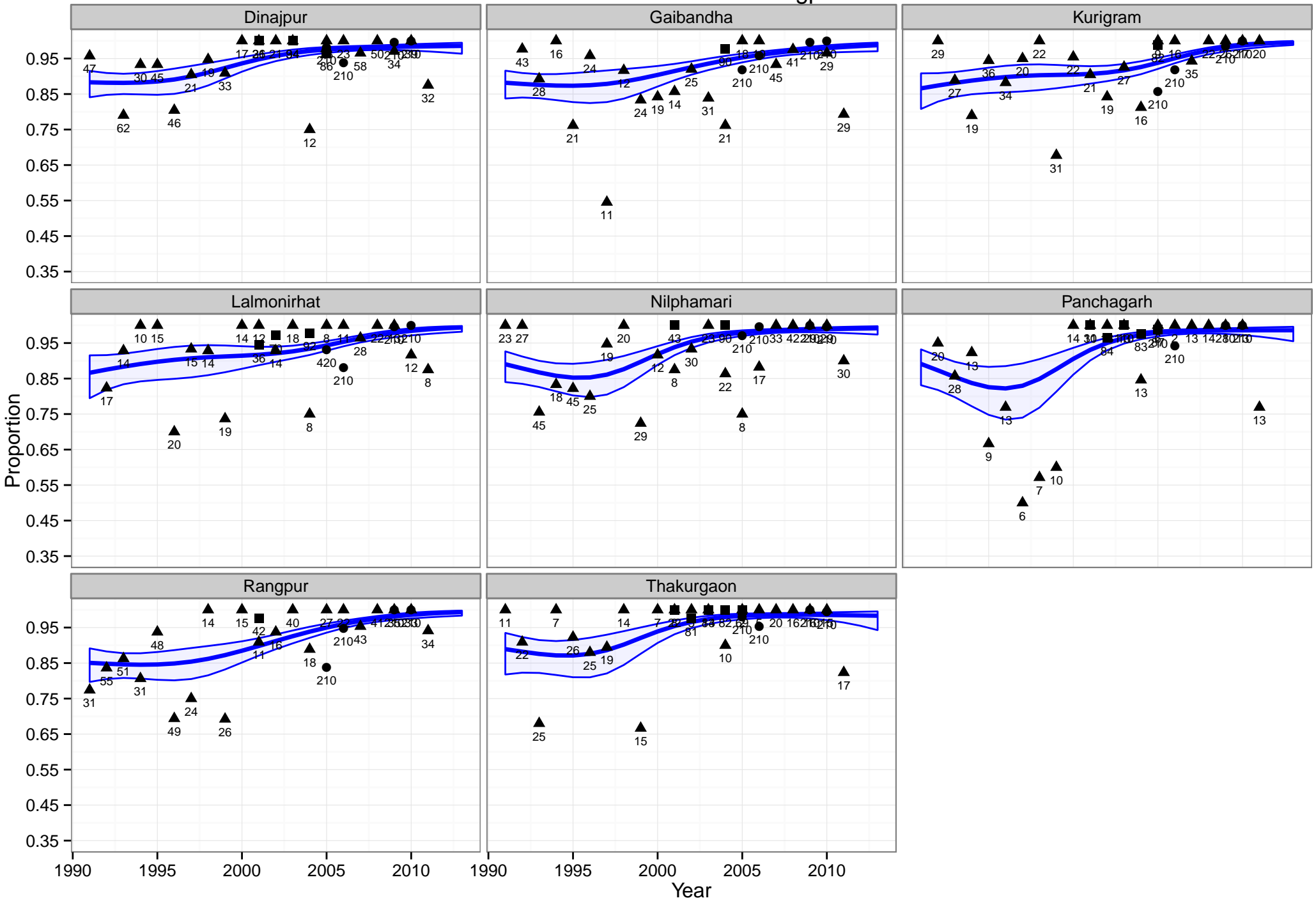

svy ● CES ▲ DHS ■ MICS

# BCG Vaccination in Sylhet

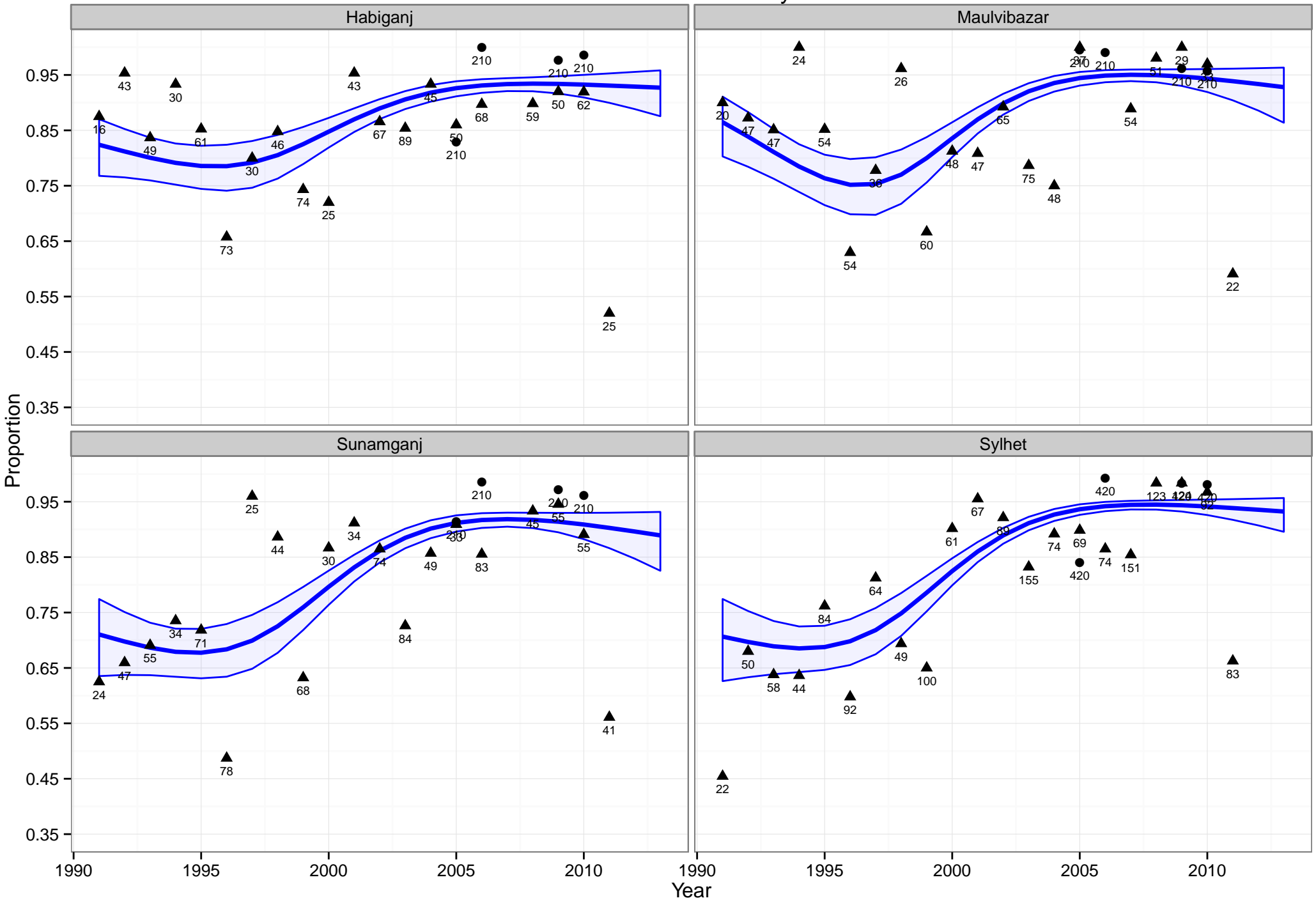

svy ● CES ▲ DHS ■ MICS

# Polio Vaccination (3 doses) in Barisal

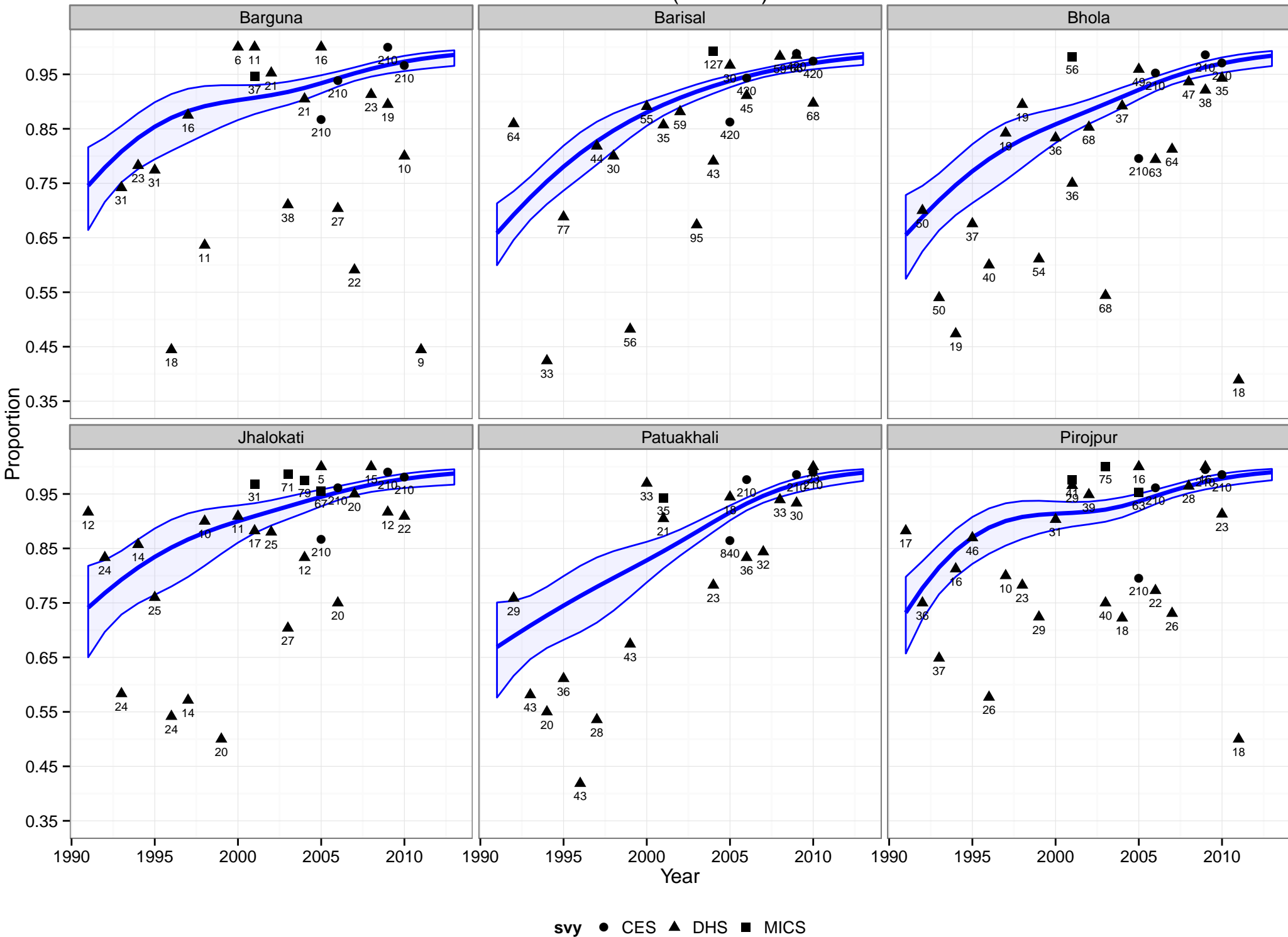

# Polio Vaccination (3 doses) in Chittagong

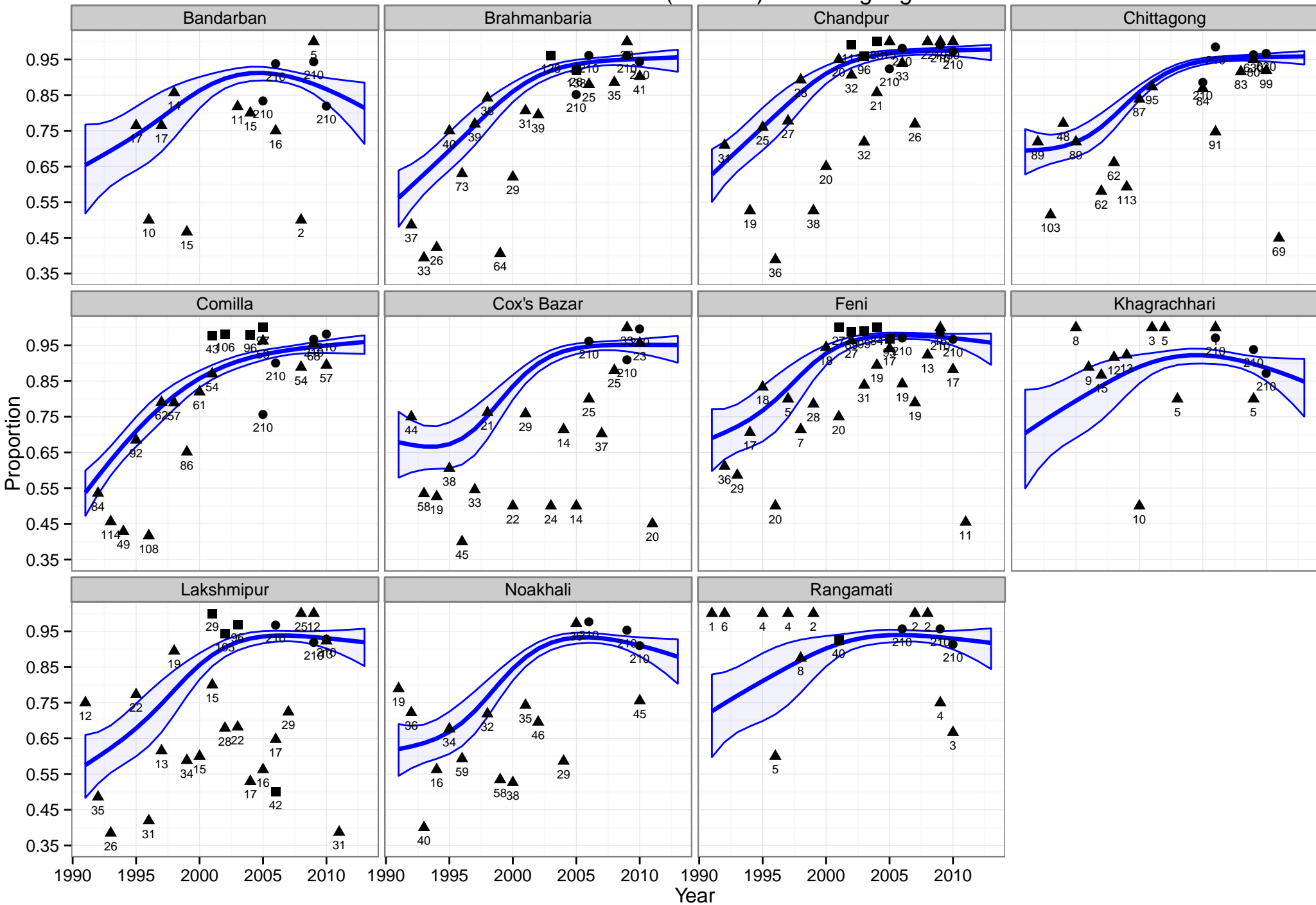

# Polio Vaccination (3 doses) in Dhaka

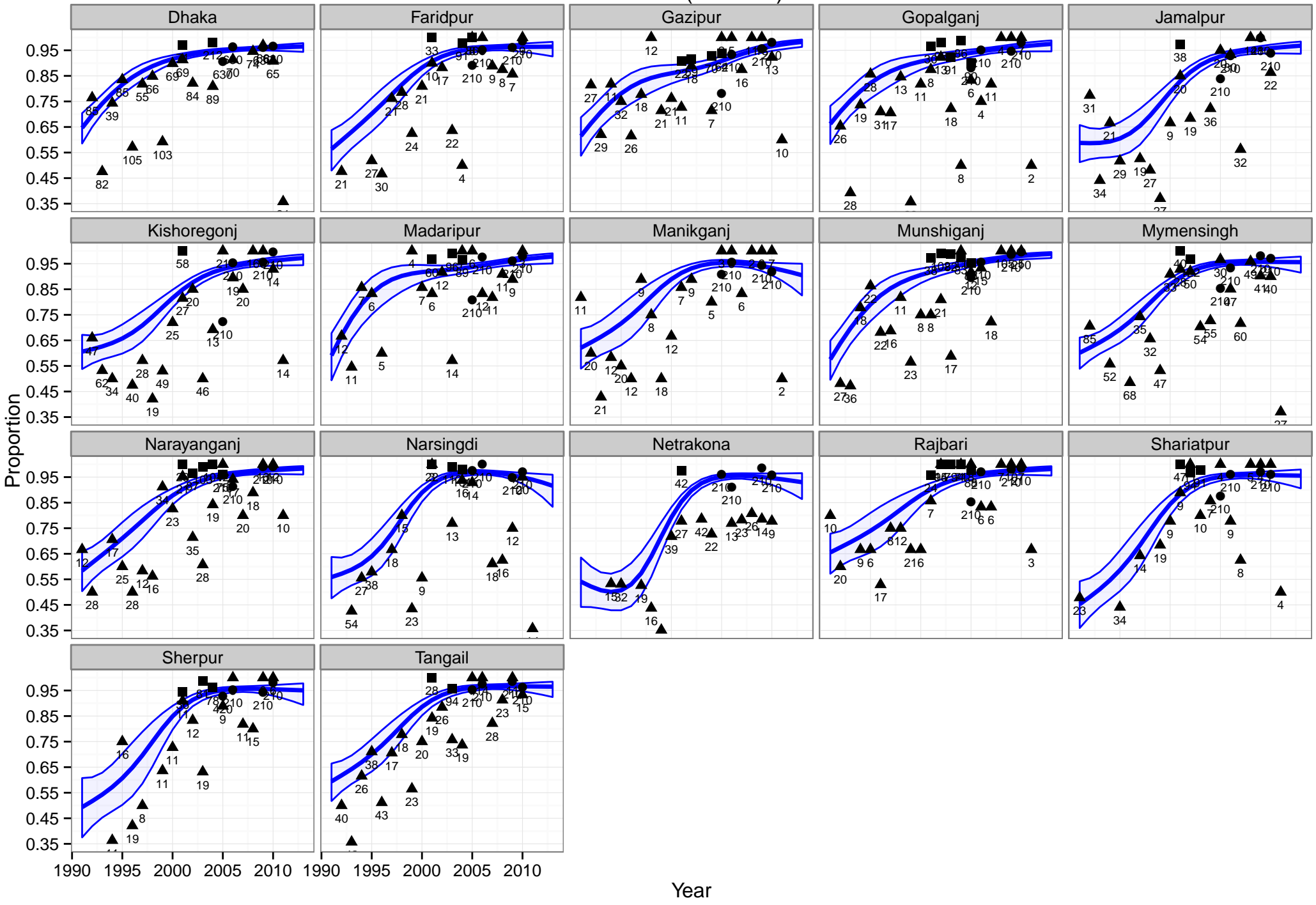

svy ● CES ▲ DHS ■ MICS



# Polio Vaccination (3 doses) in Rajshahi

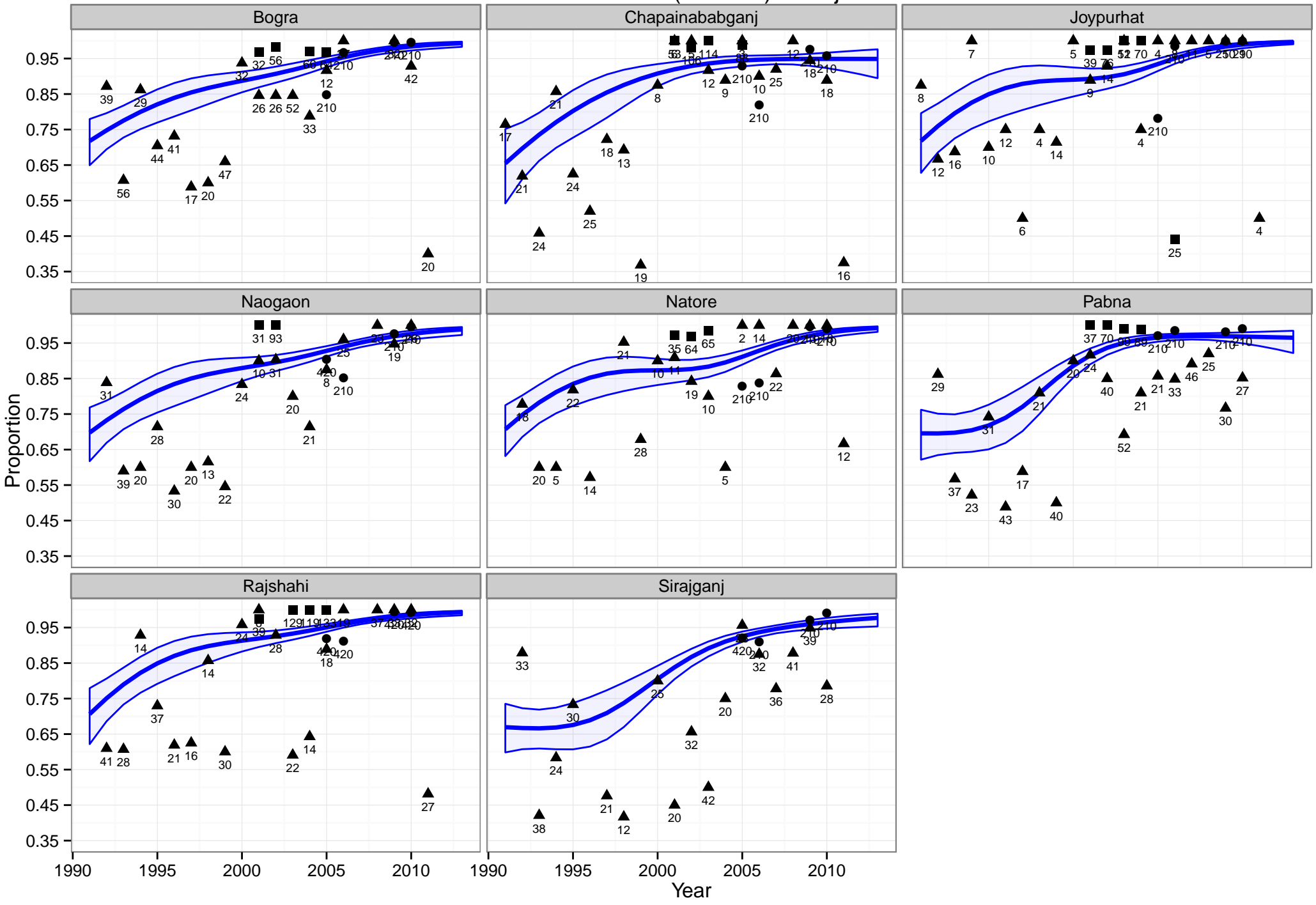

svy ● CES ▲ DHS ■ MICS

# Polio Vaccination (3 doses) in Rangpur

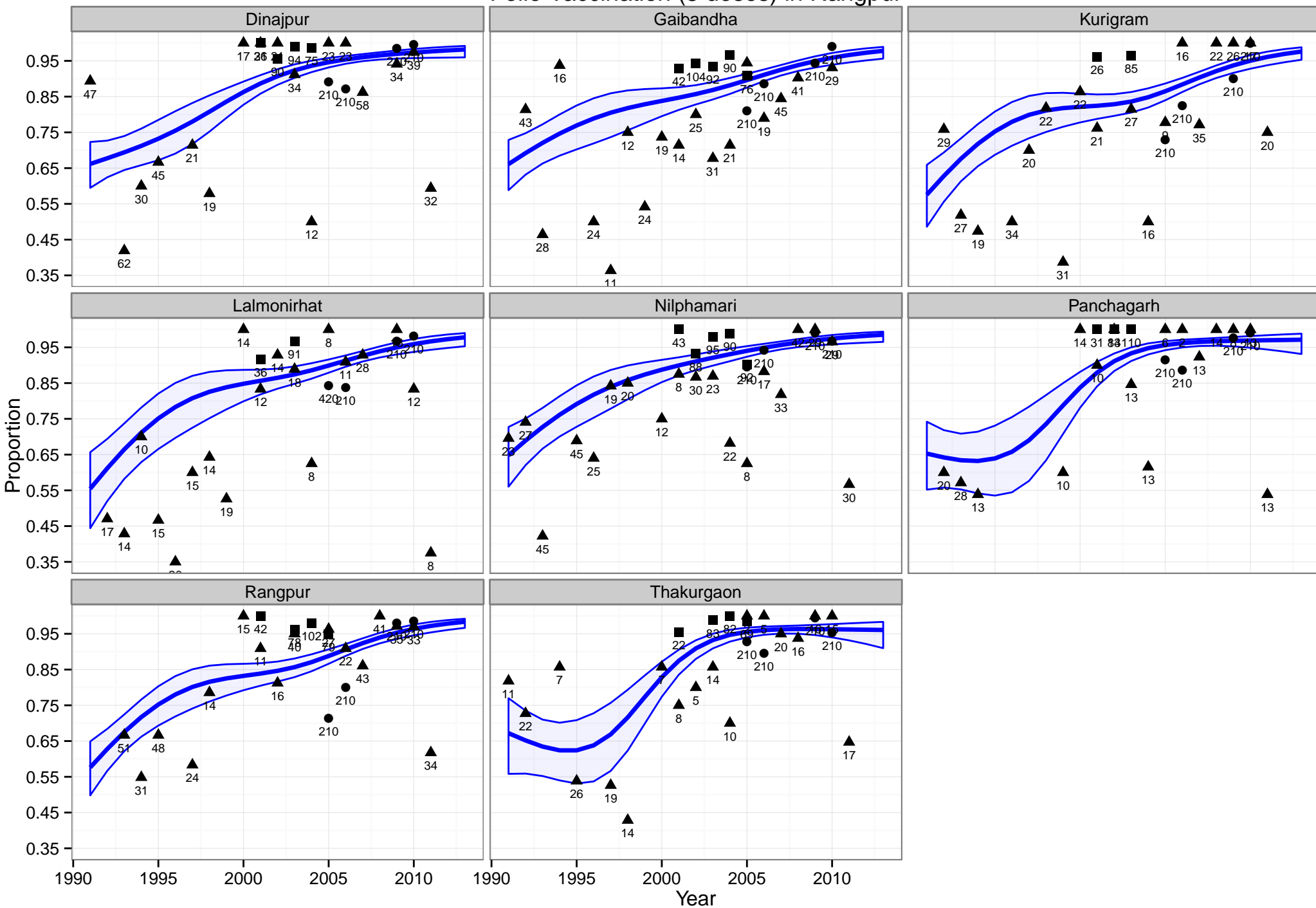

svy • CES ▲ DHS ■ MICS

# Polio Vaccination (3 doses) in Sylhet

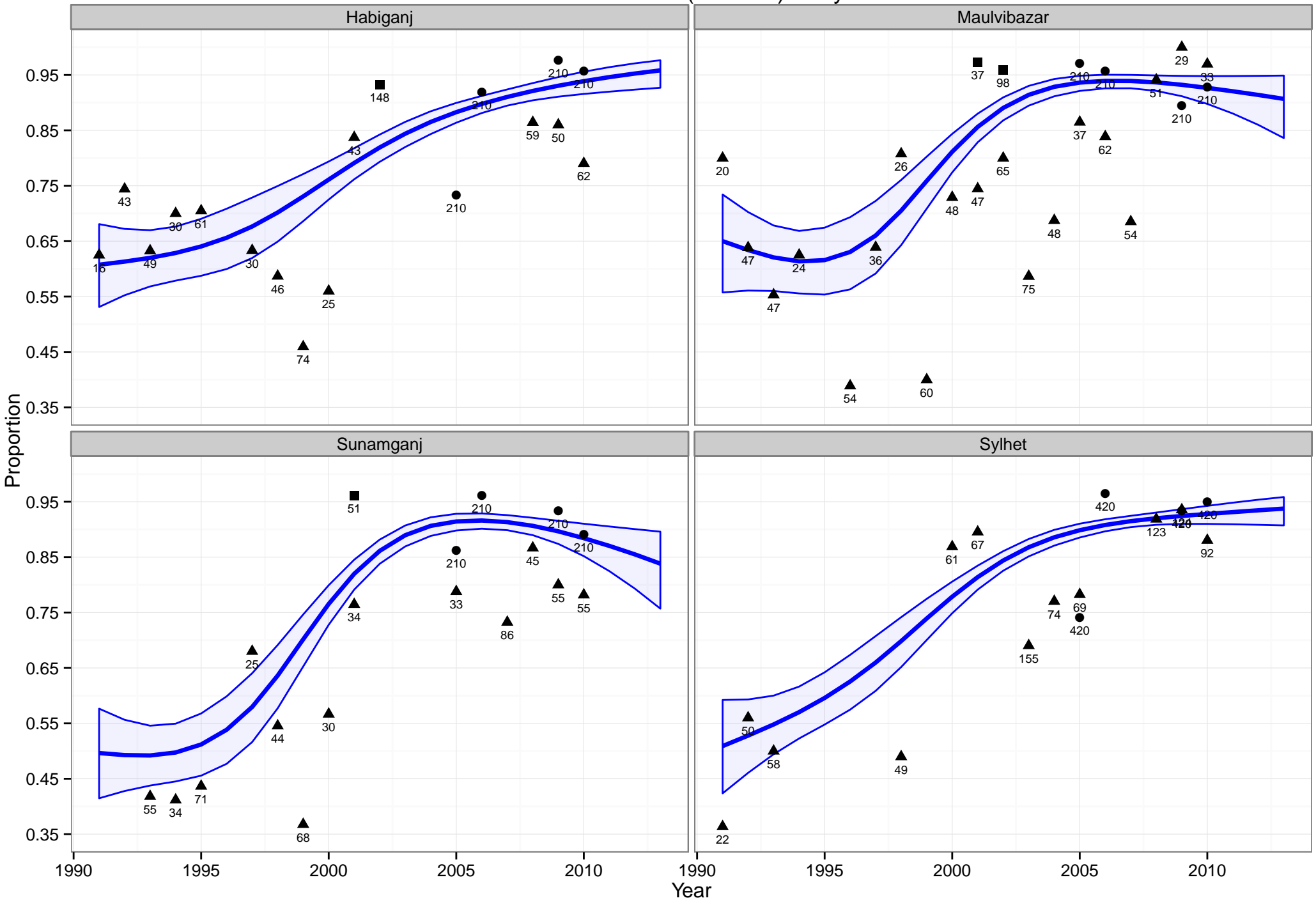

svy ● CES ▲ DHS ■ MICS

# DTP Vaccination (3 doses) in Barisal

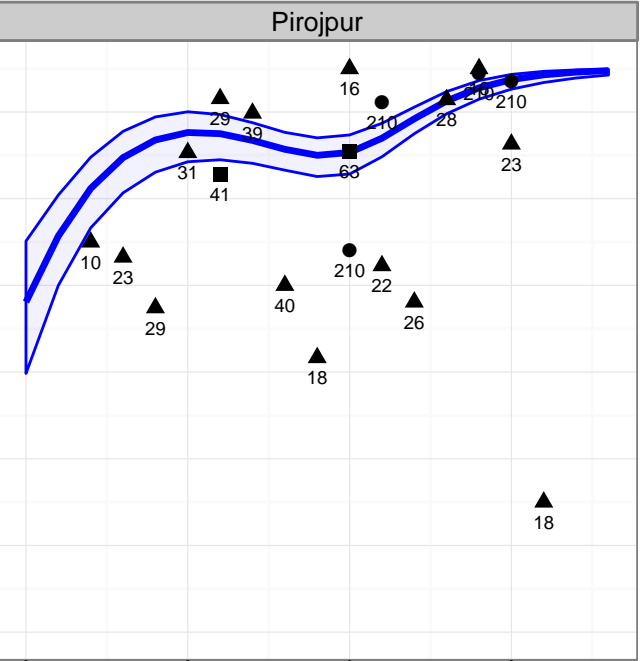
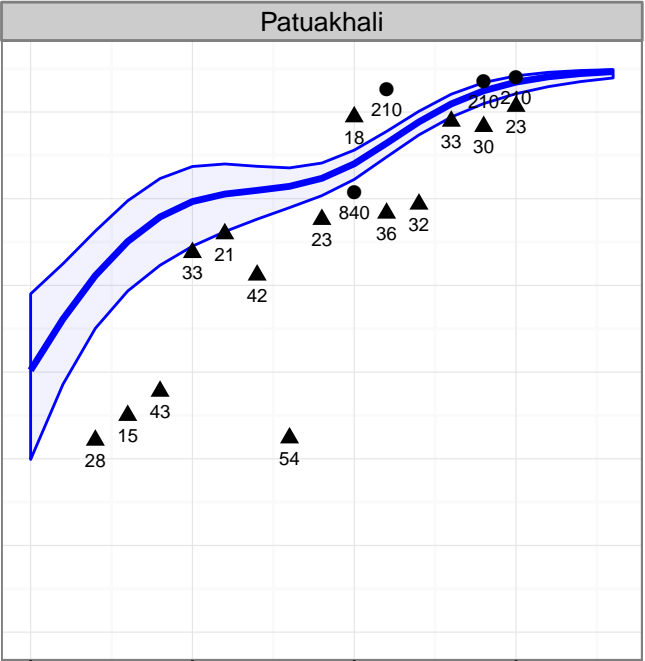
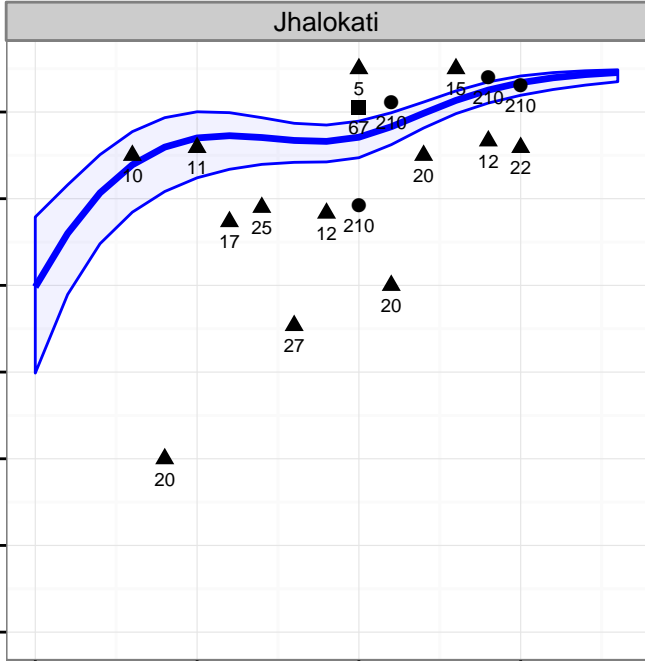
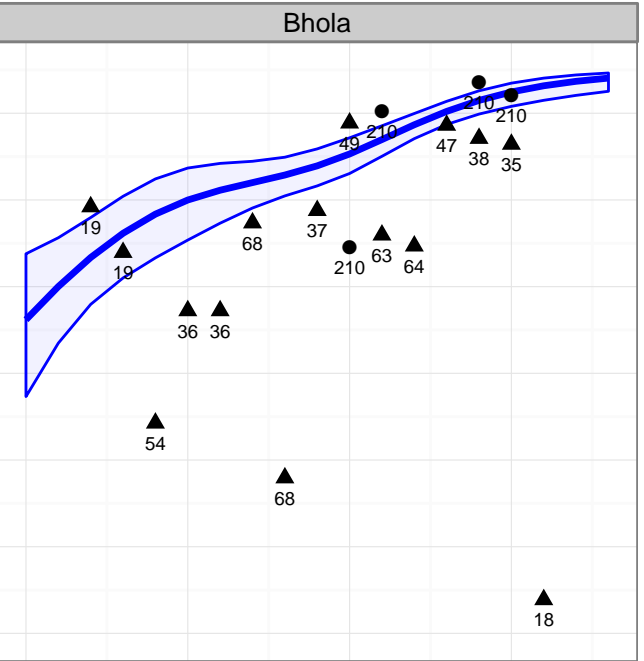
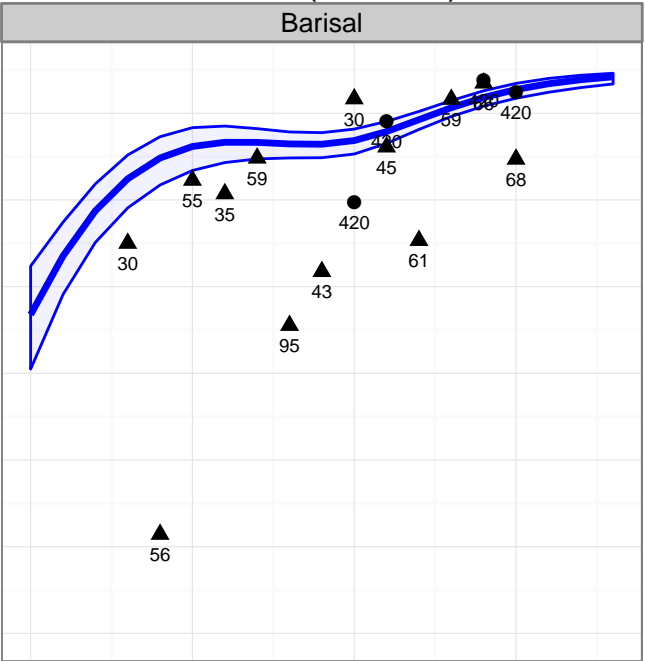
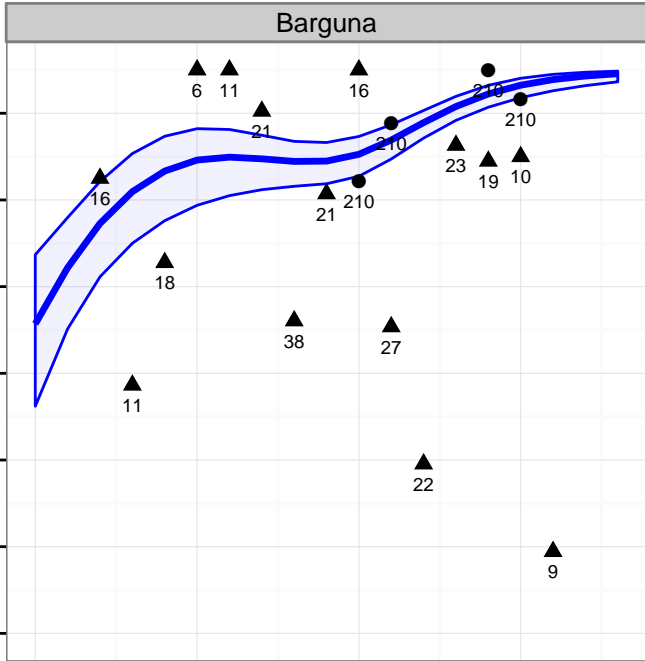
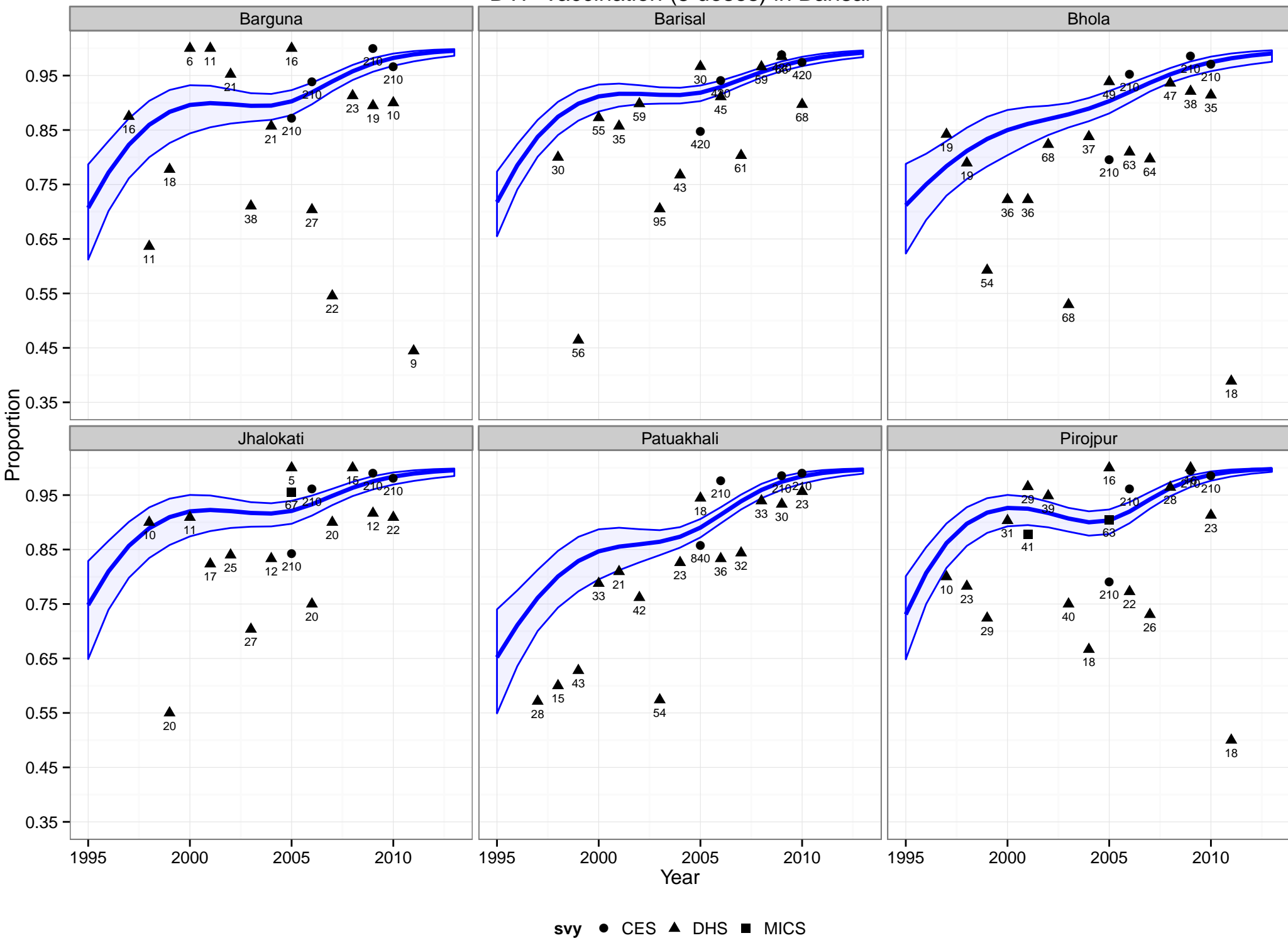

# DTP Vaccination (3 doses) in Chittagong

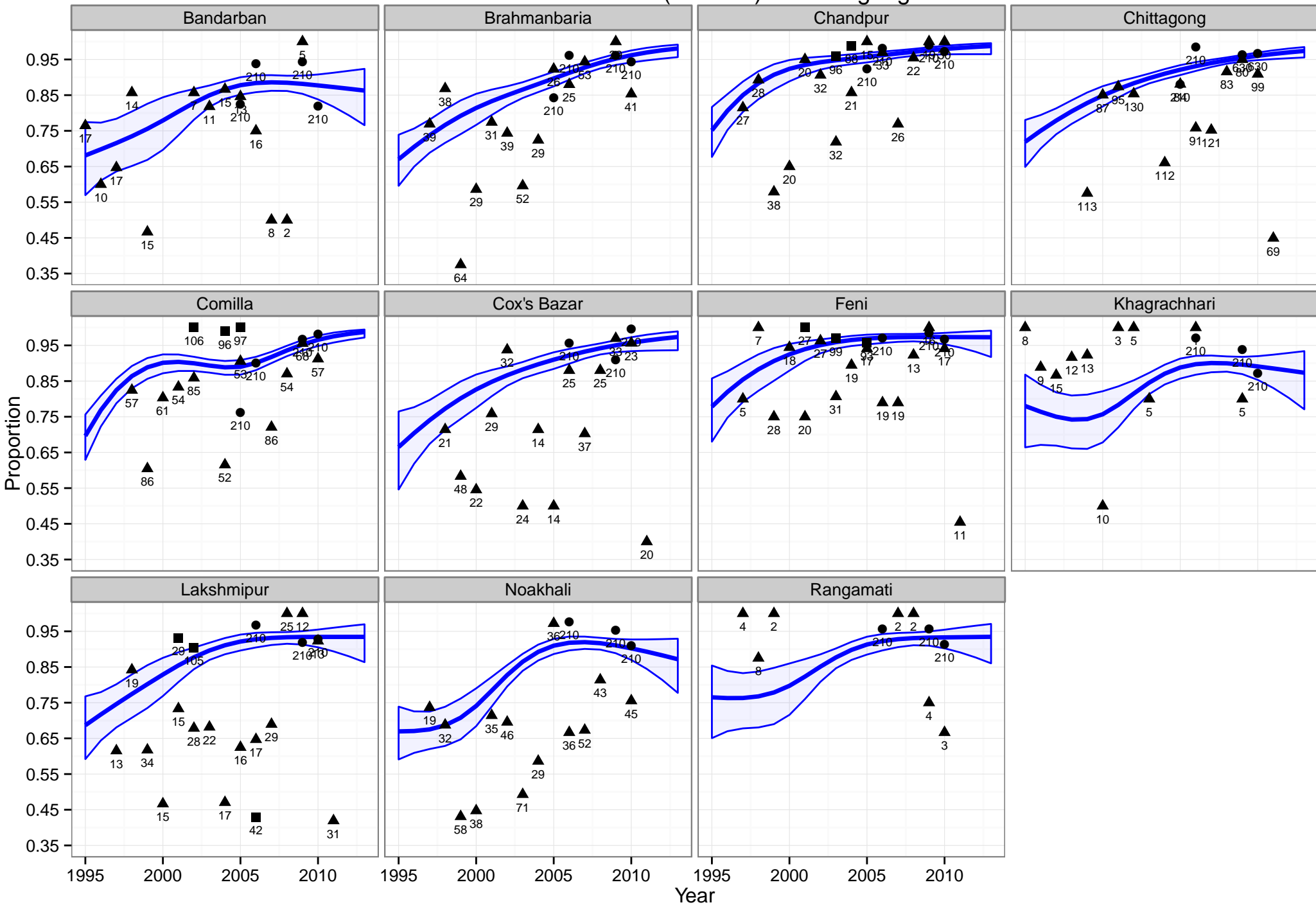

svy ● CES ▲ DHS ■ MICS

# DTP Vaccination (3 doses) in Dhaka

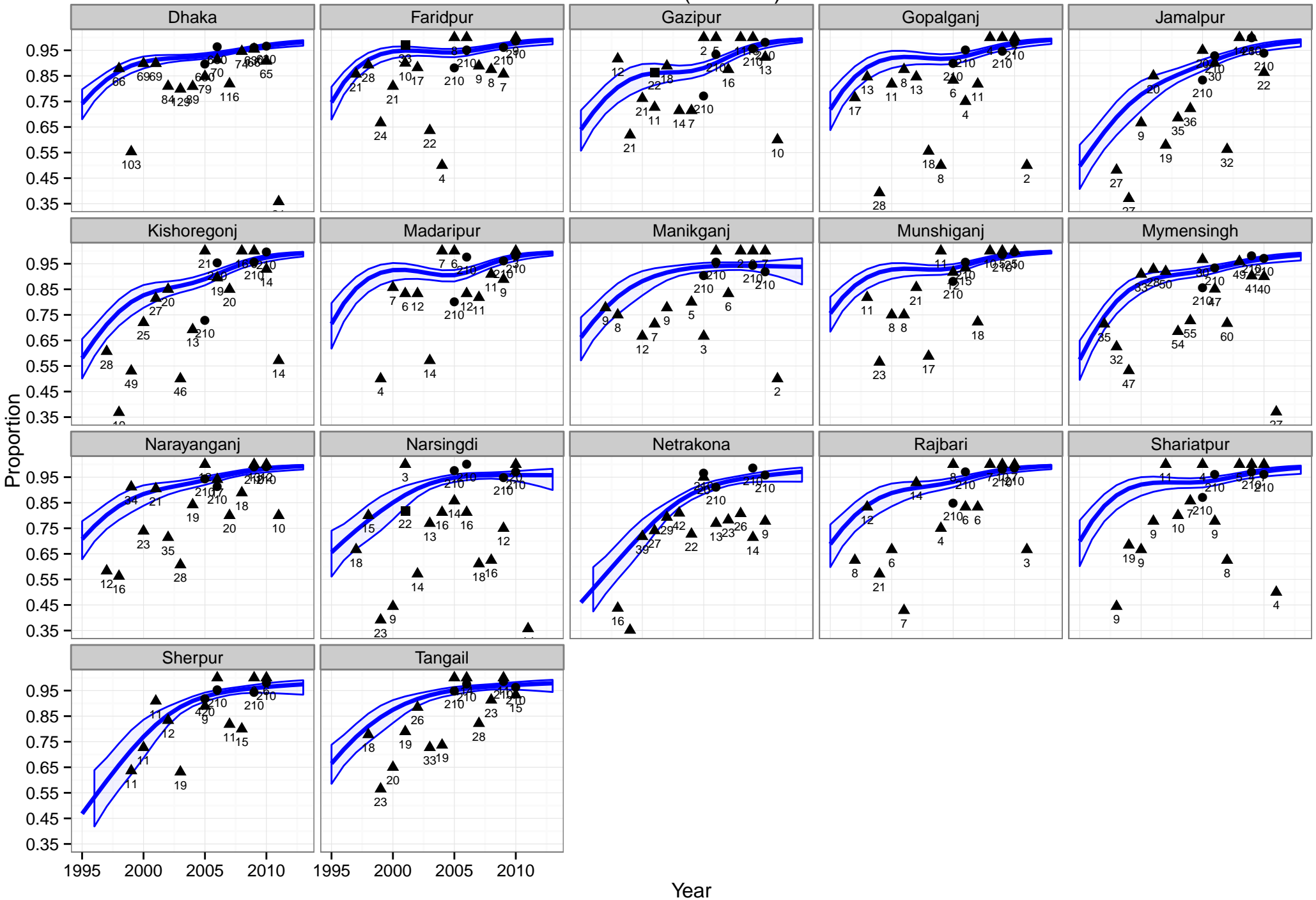

svy ● CES ▲ DHS ■ MICS

# DTP Vaccination (3 doses) in Khulna

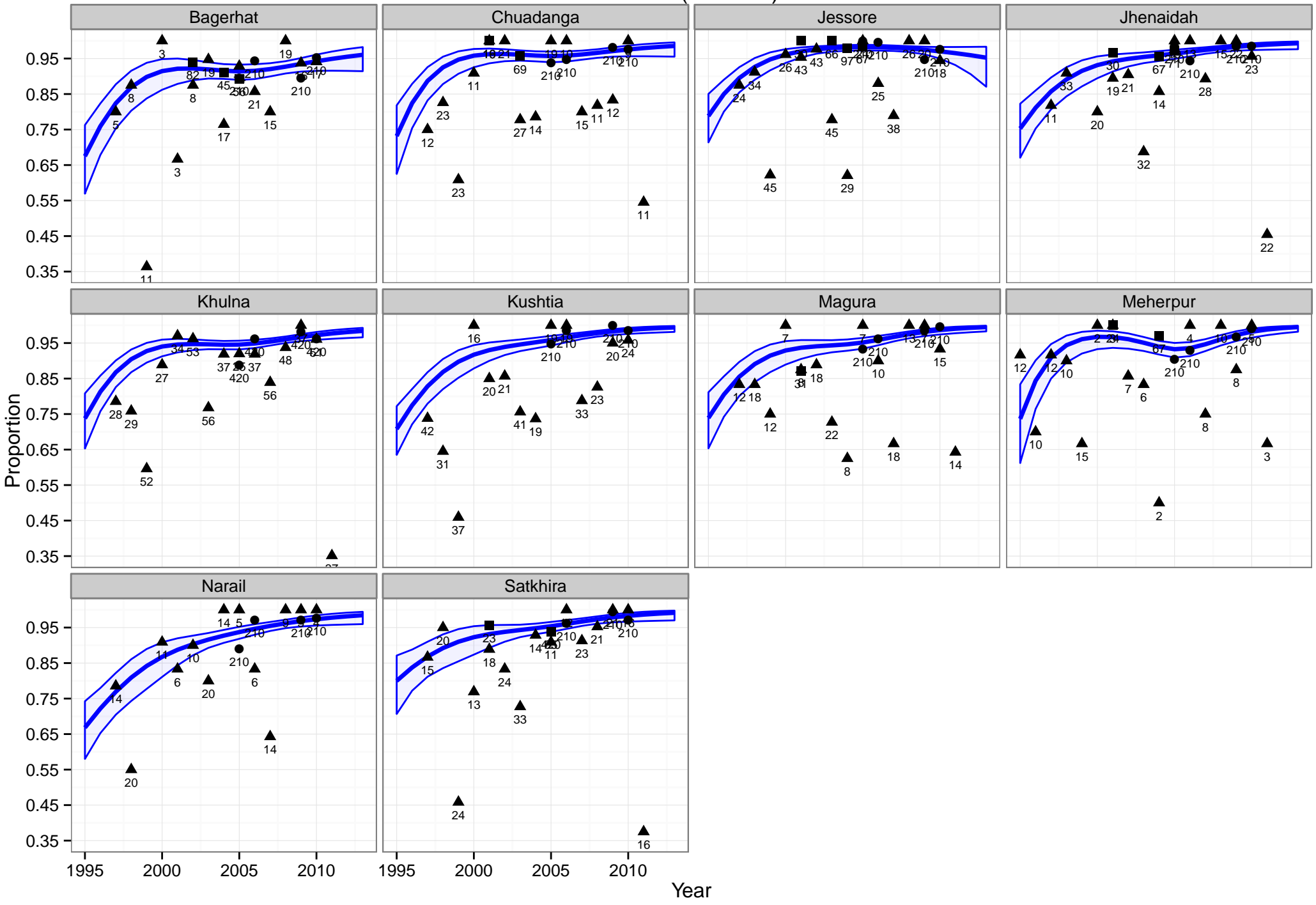

svy ● CES ▲ DHS ■ MICS

# DTP Vaccination (3 doses) in Rajshahi

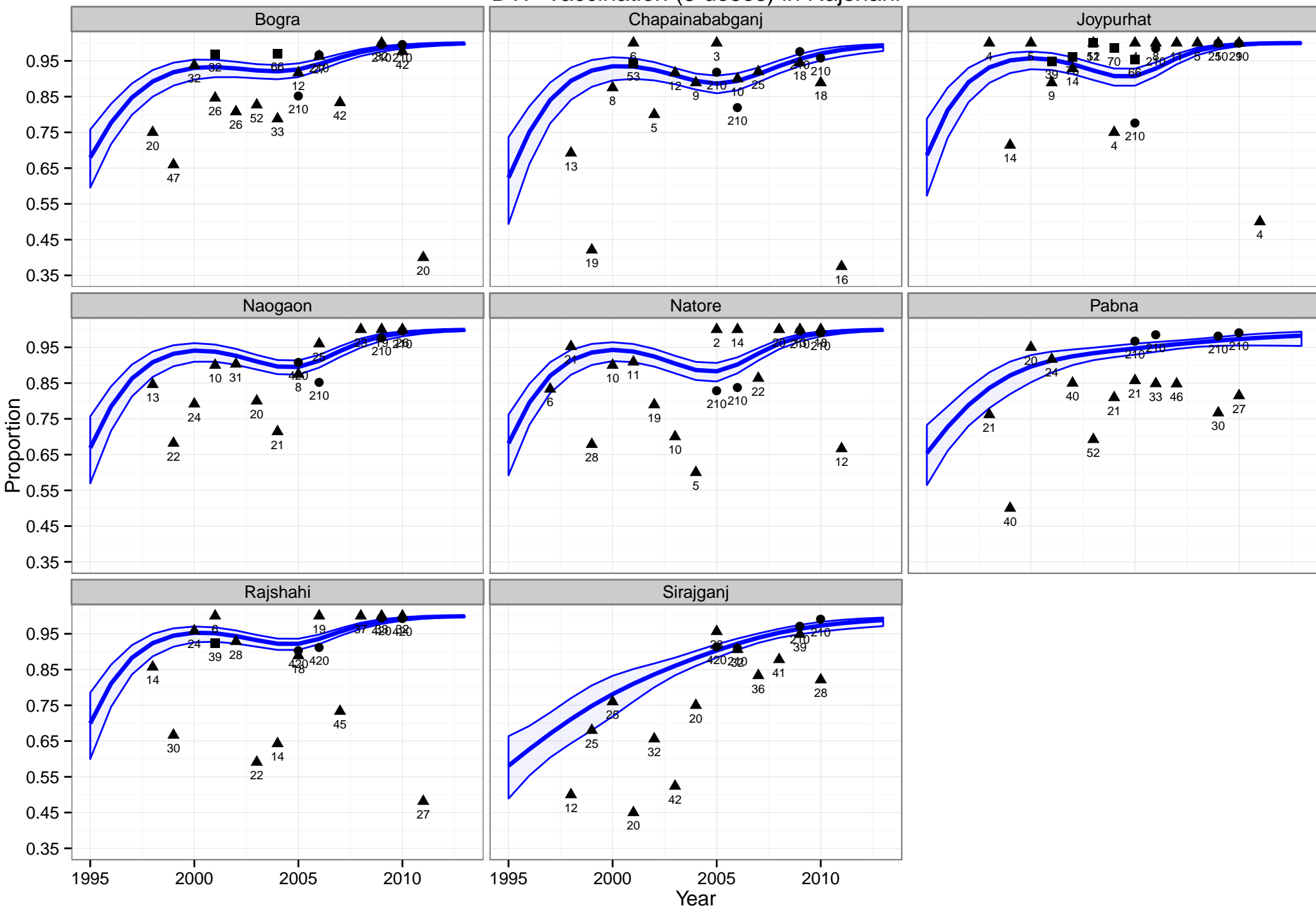

svy ● CES ▲ DHS ■ MICS

# DTP Vaccination (3 doses) in Rangpur

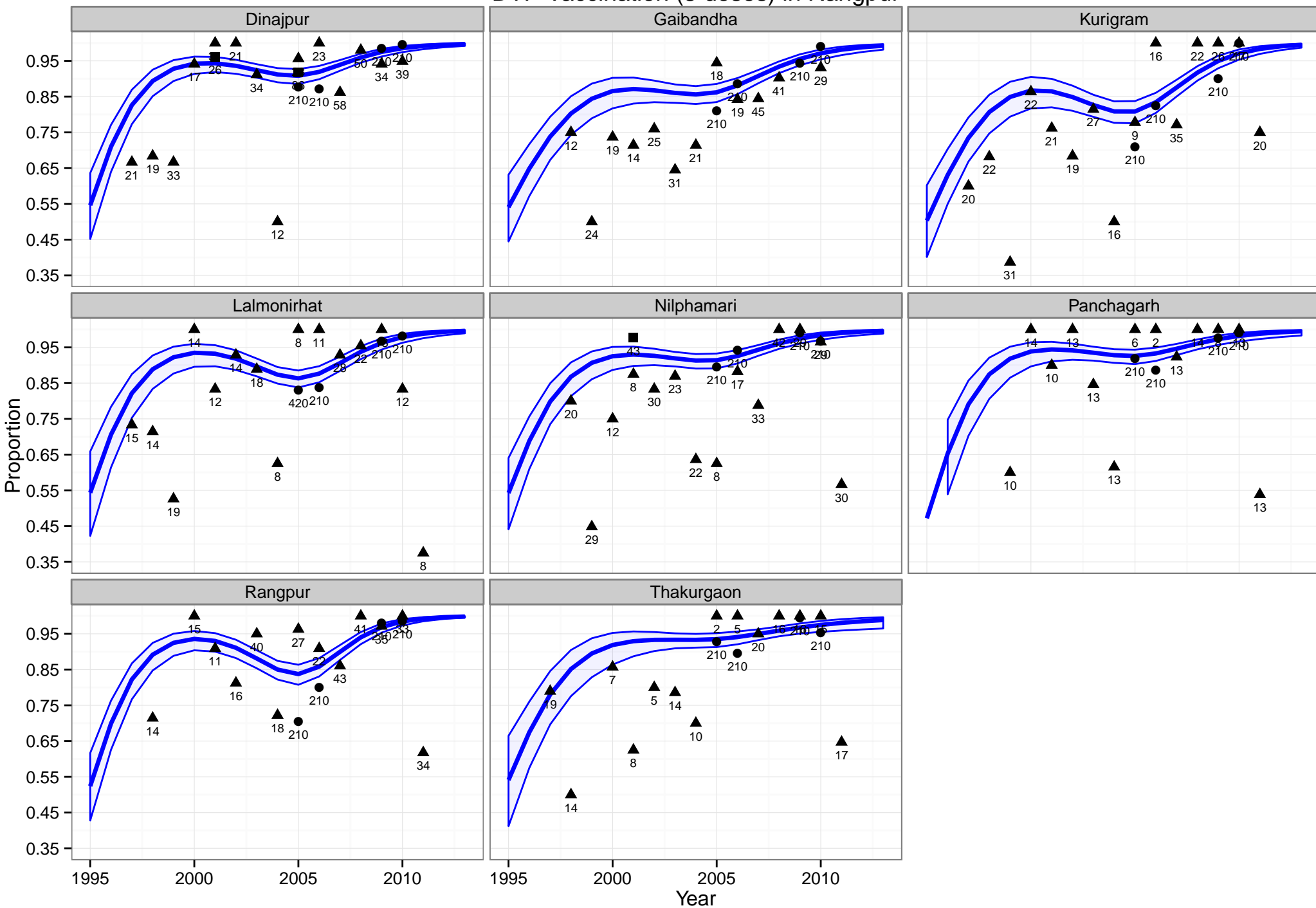

svy ● CES ▲ DHS ■ MICS

# DTP Vaccination (3 doses) in Sylhet

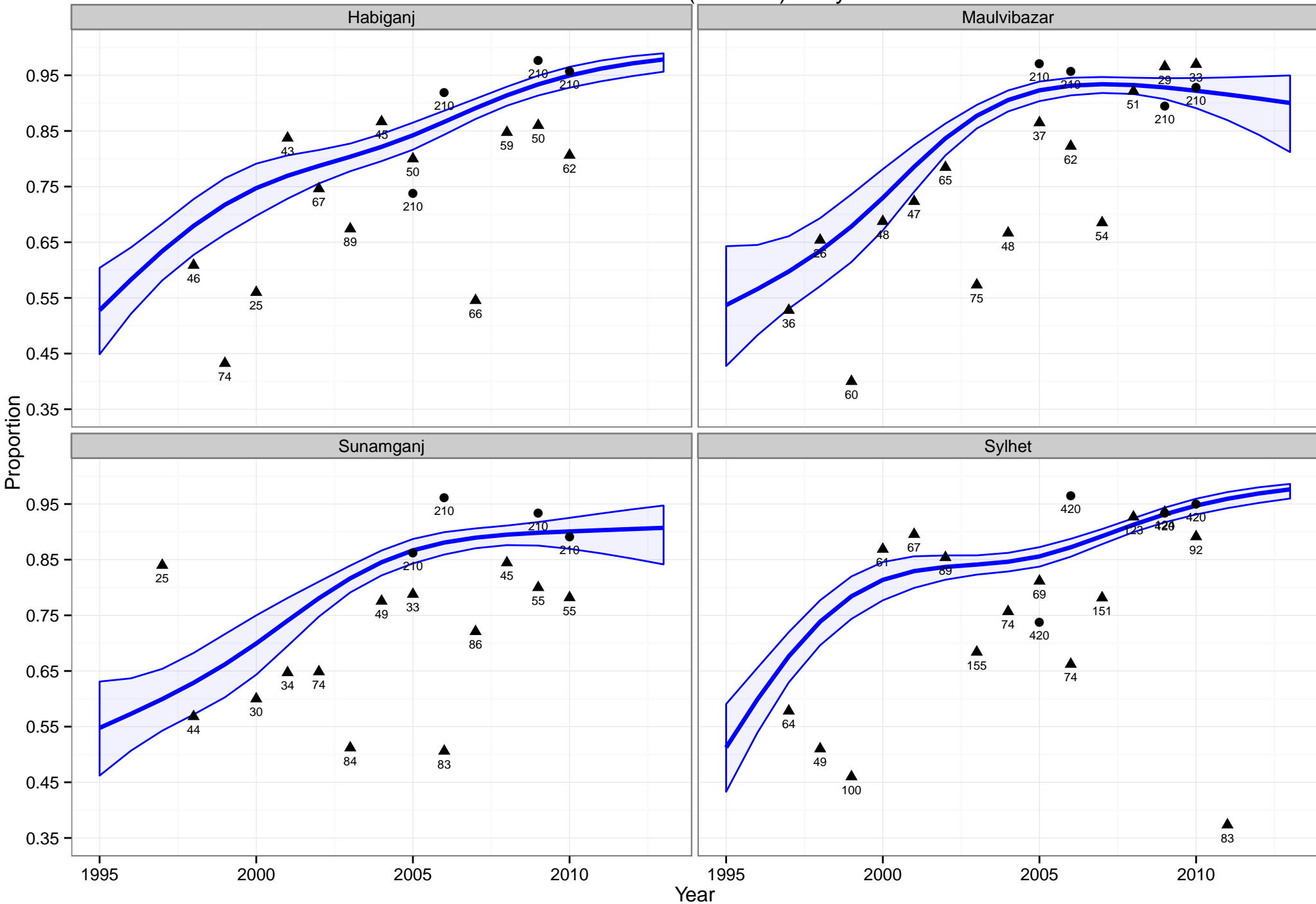

svy ● CES ▲ DHS ■ MICS

# Measles Vaccination in Barisal

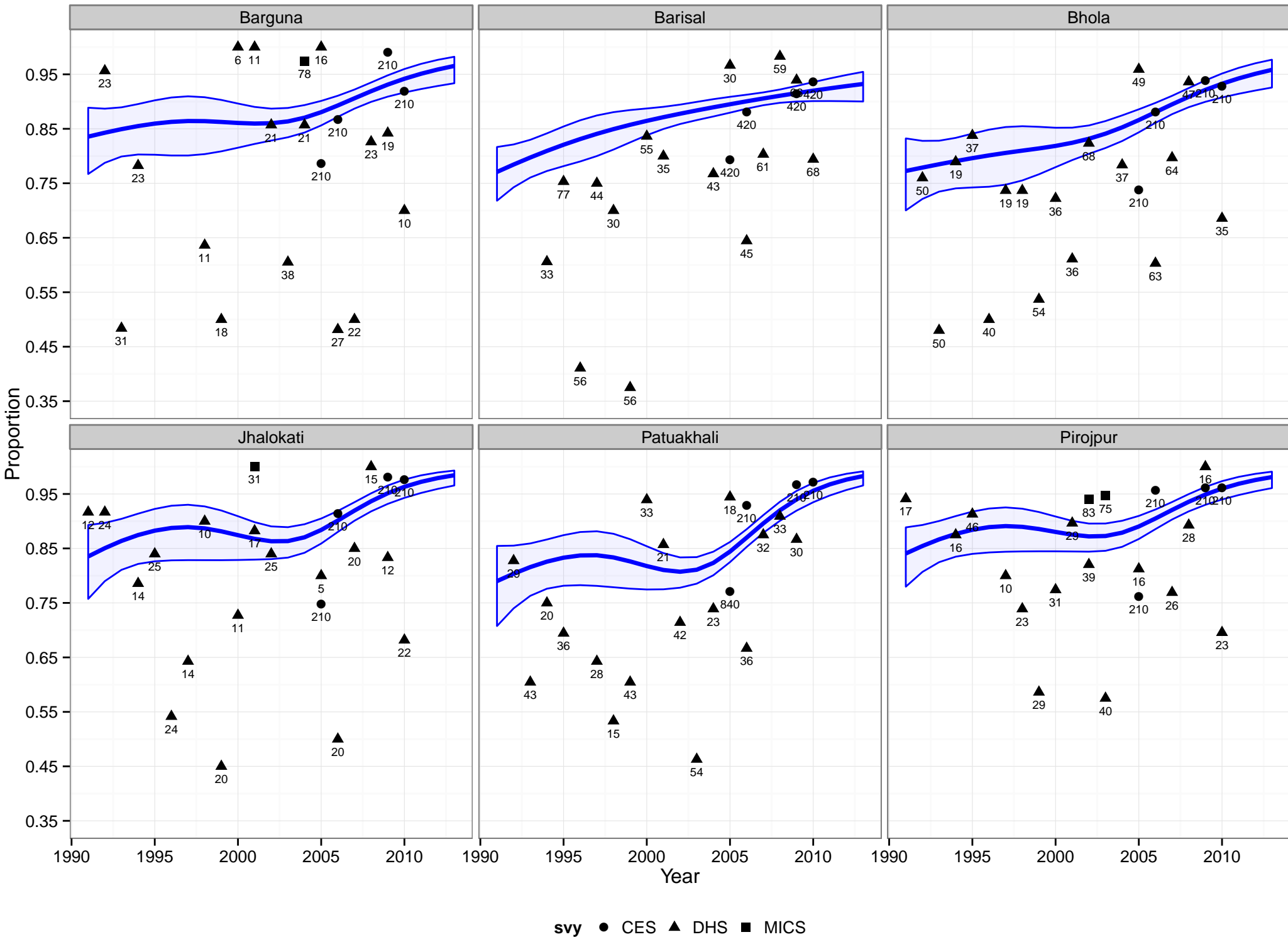

# Measles Vaccination in Chittagong

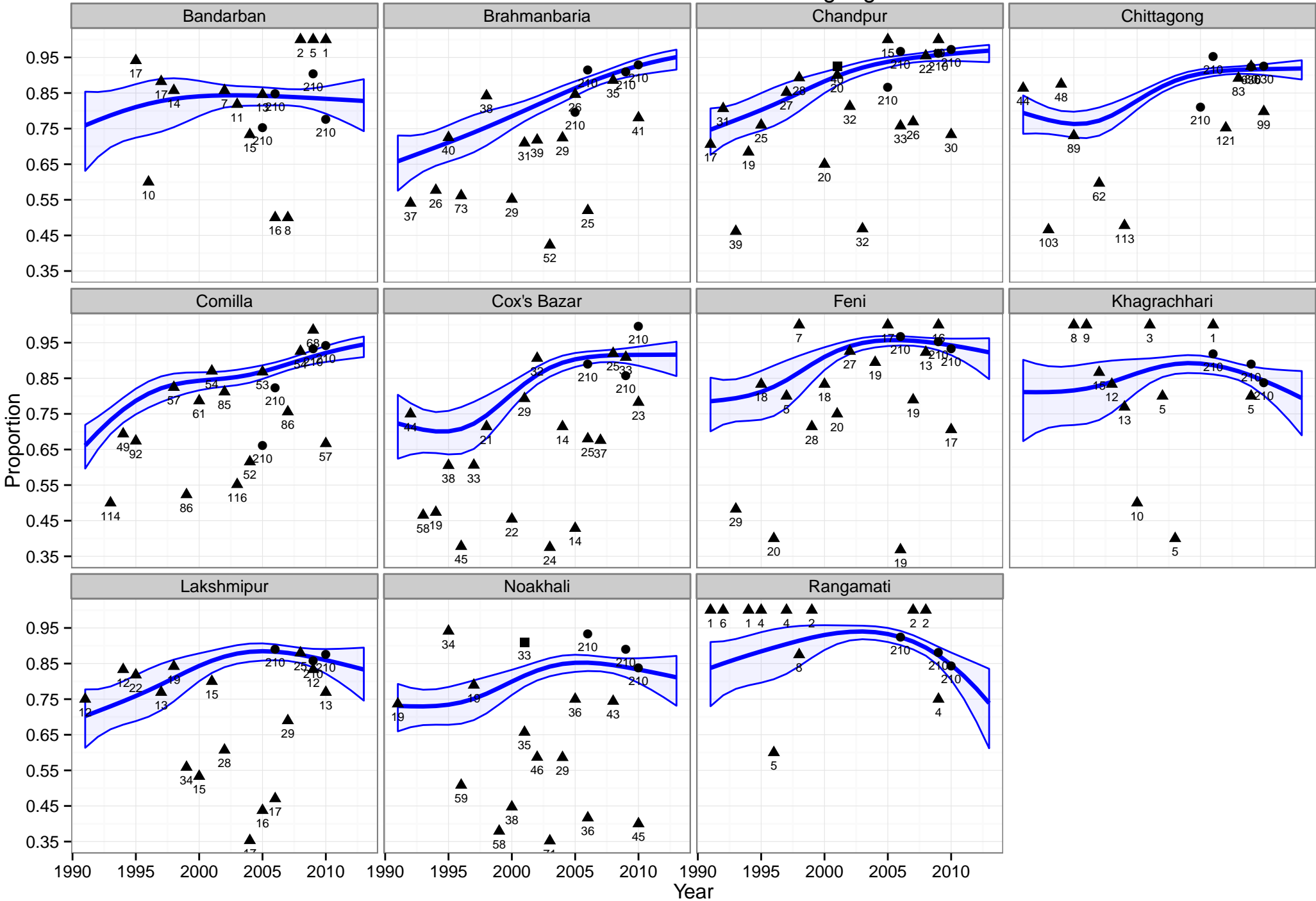

svy ● CES ▲ DHS ■ MICS

# Measles Vaccination in Dhaka

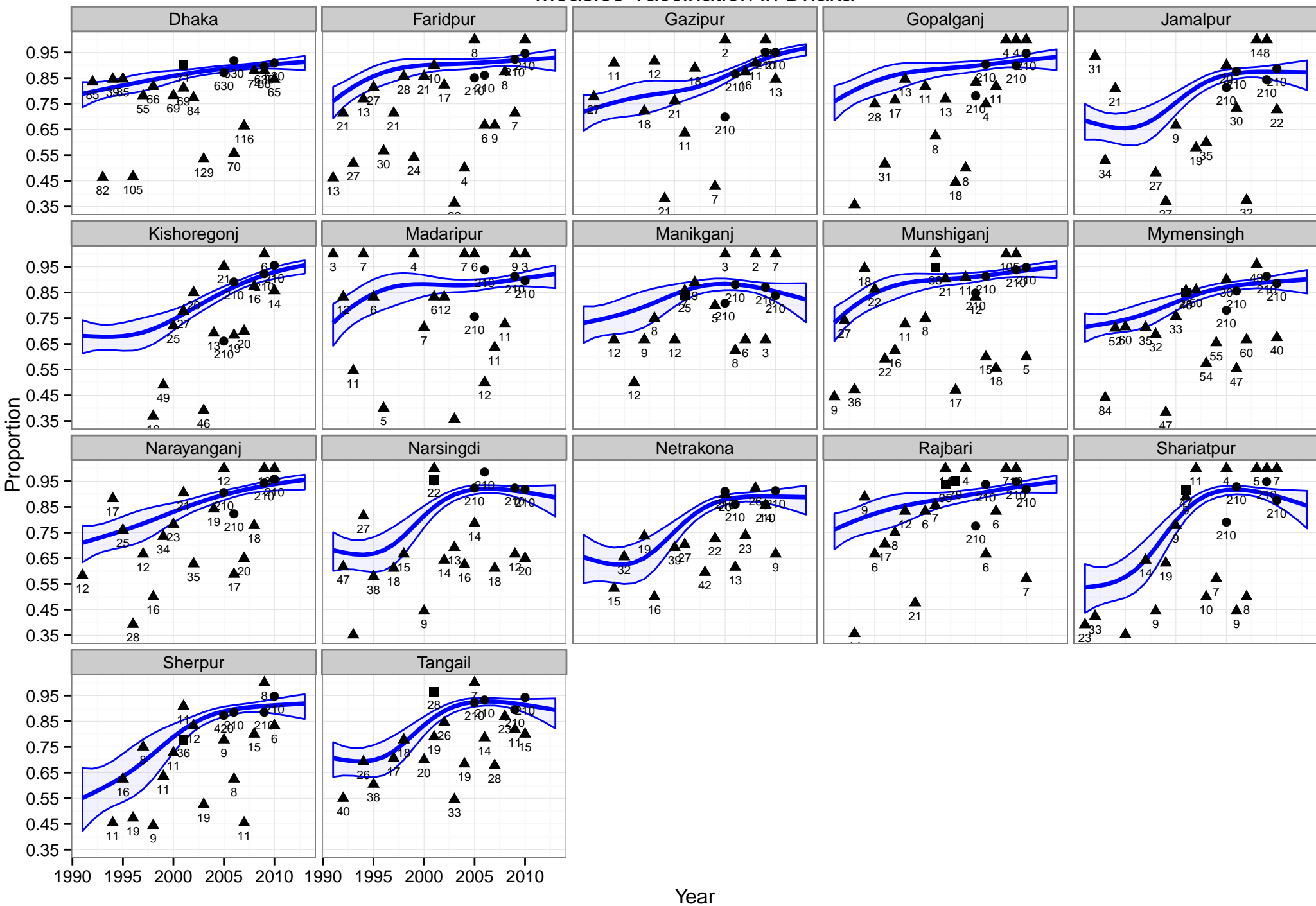

svy ● CES ▲ DHS ■ MICS

# Measles Vaccination in Khulna

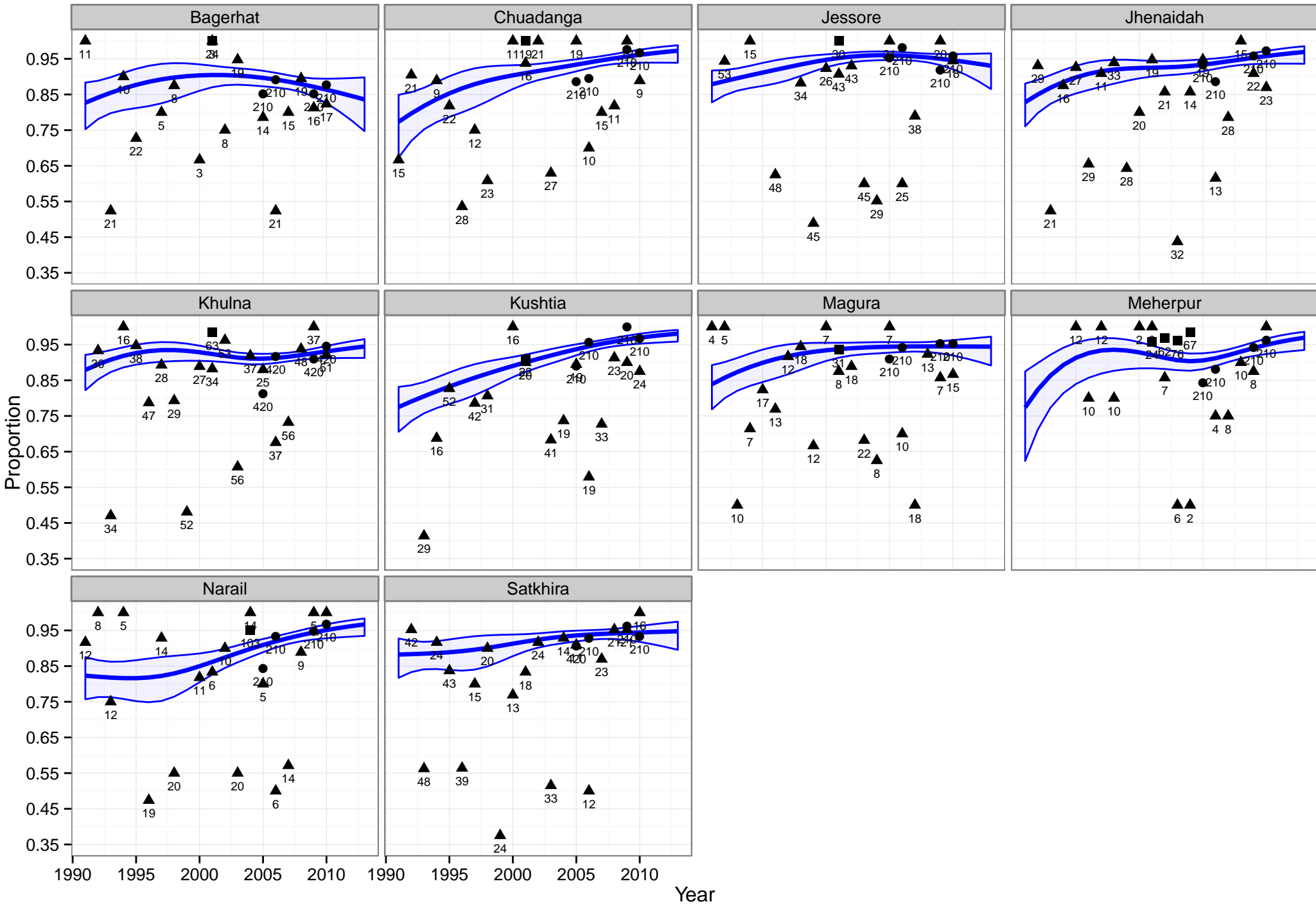

svy ● CES ▲ DHS ■ MICS

# Measles Vaccination in Rajshahi

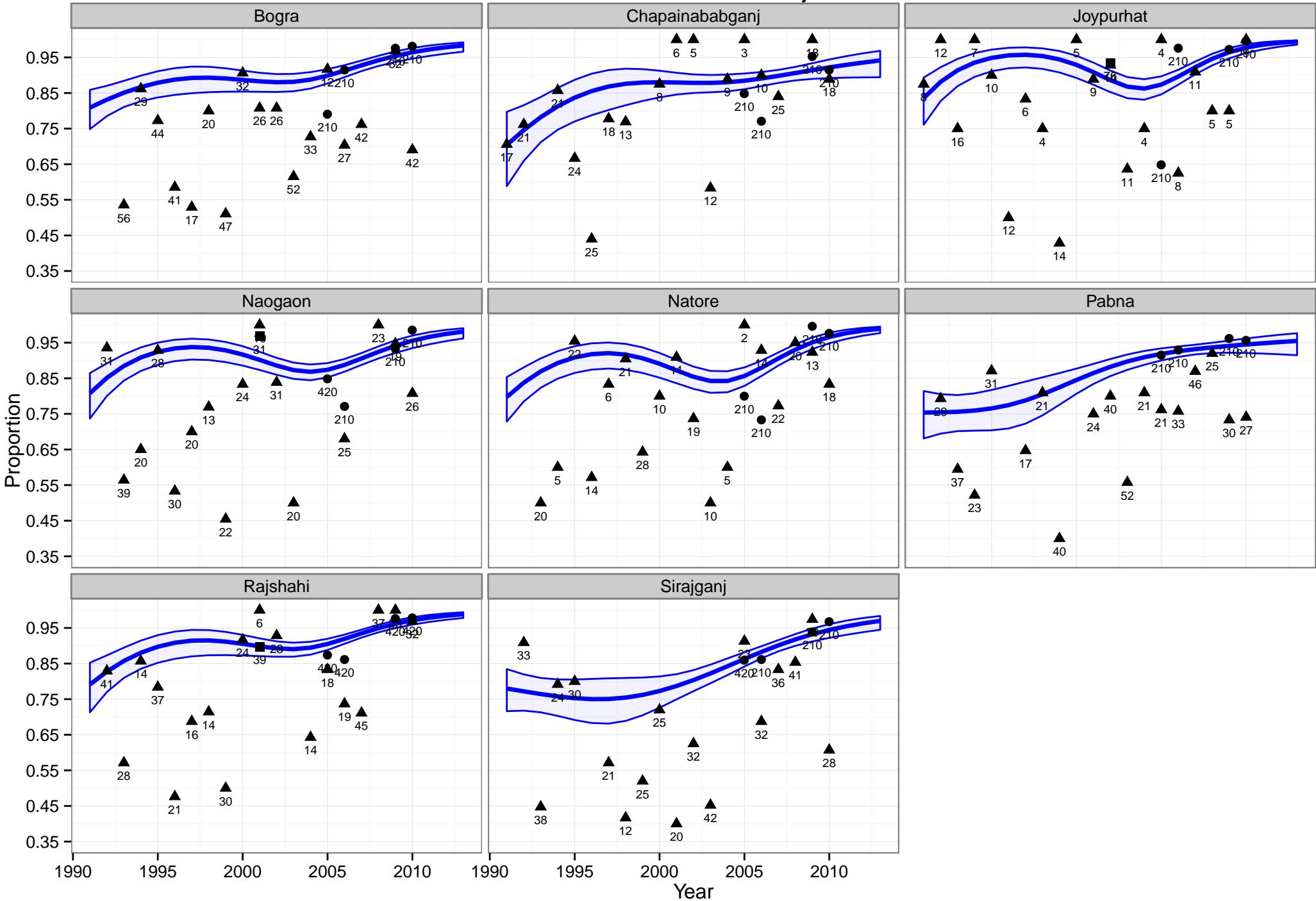

svy ● CES ▲ DHS ■ MICS

# Measles Vaccination in Rangpur

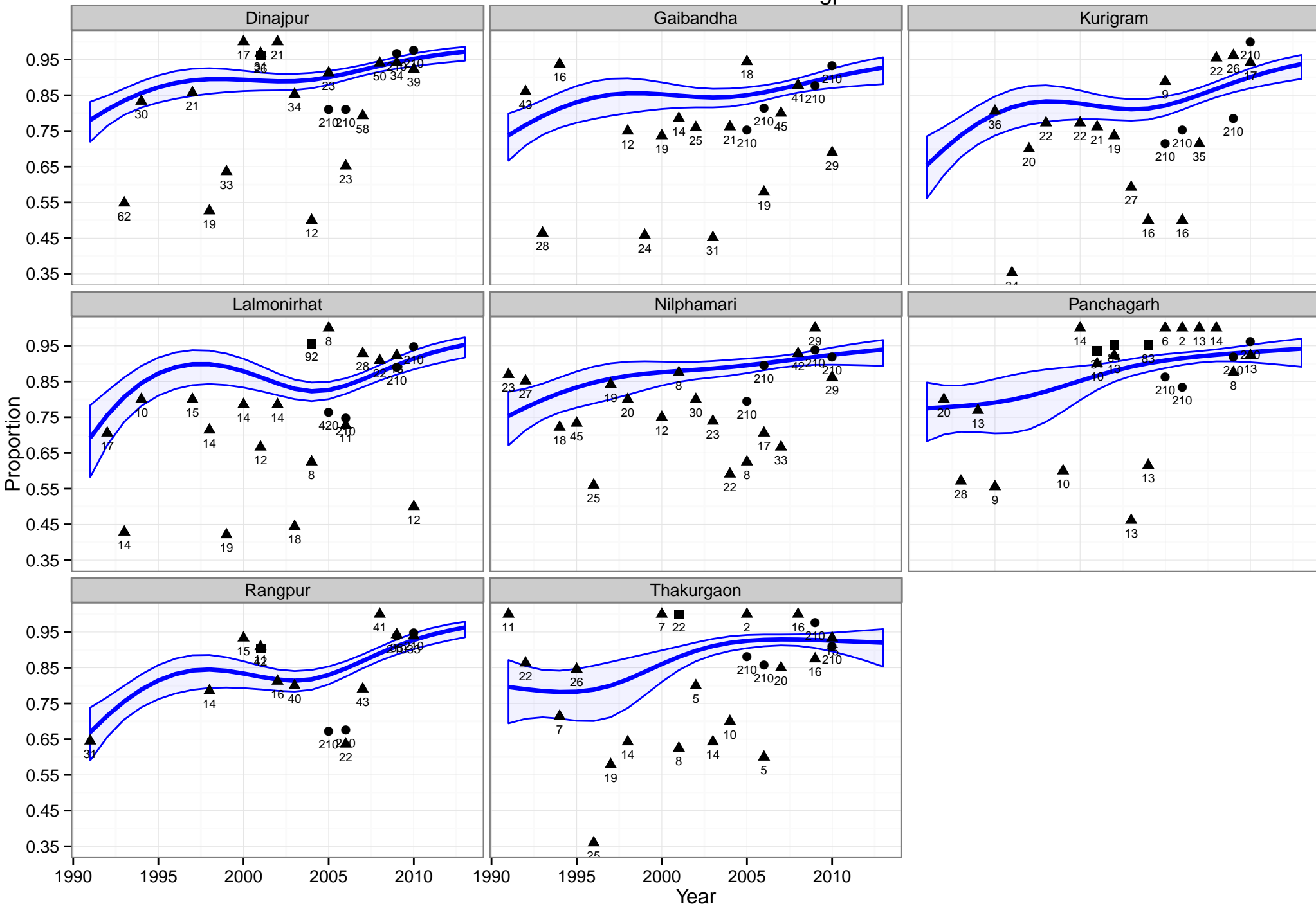

svy • CES ▲ DHS ■ MICS

# Measles Vaccination in Sylhet

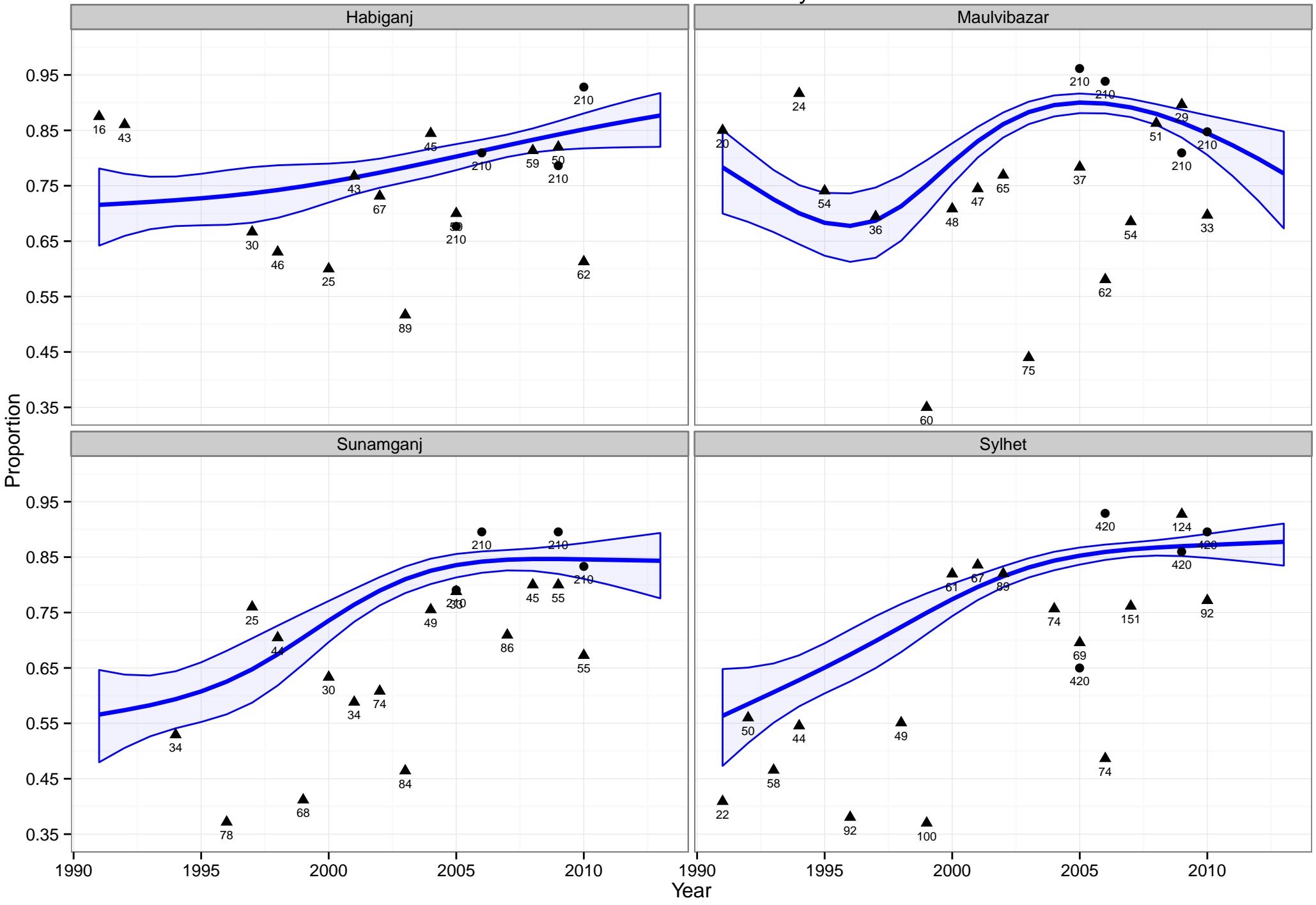

svy ● CES ▲ DHS ■ MICS

# BCG Coverage

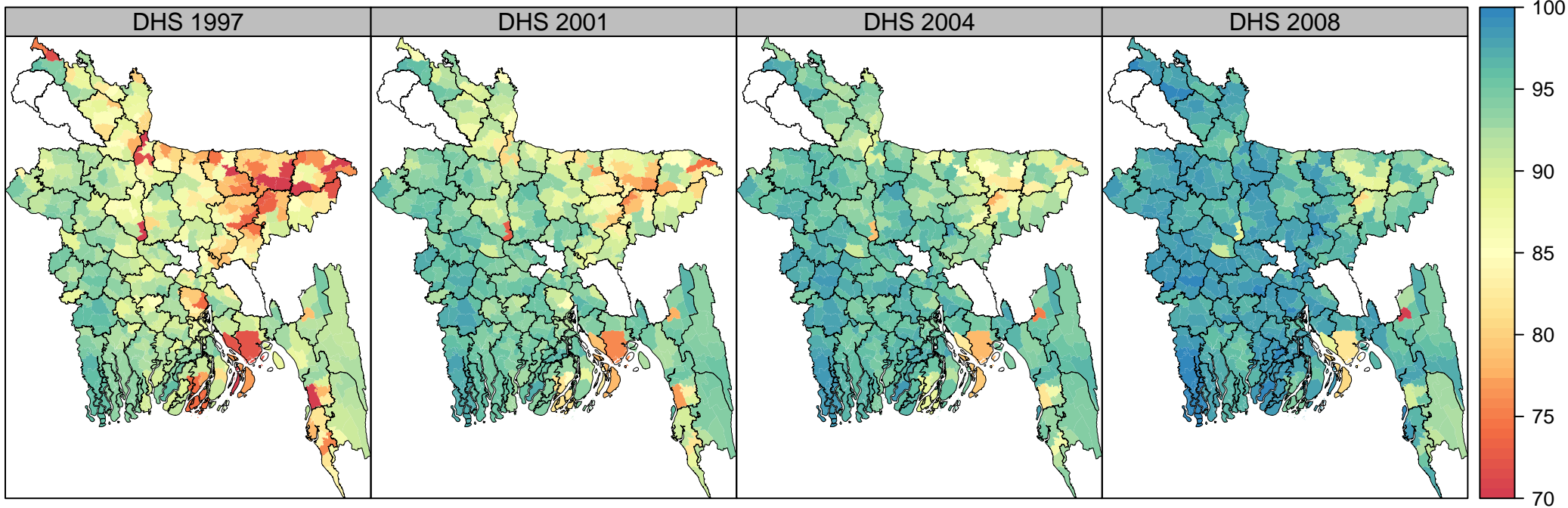

### DTP Vaccination (3 doses) Coverage

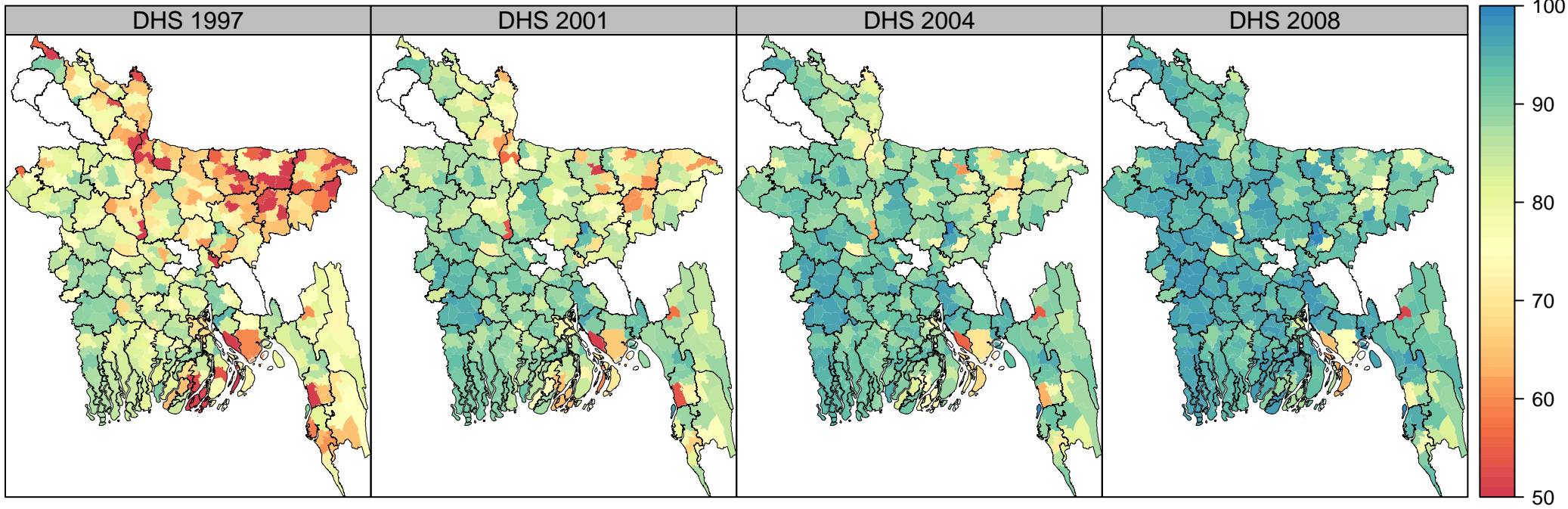

## Polio Vaccination (3 doses) Coverage

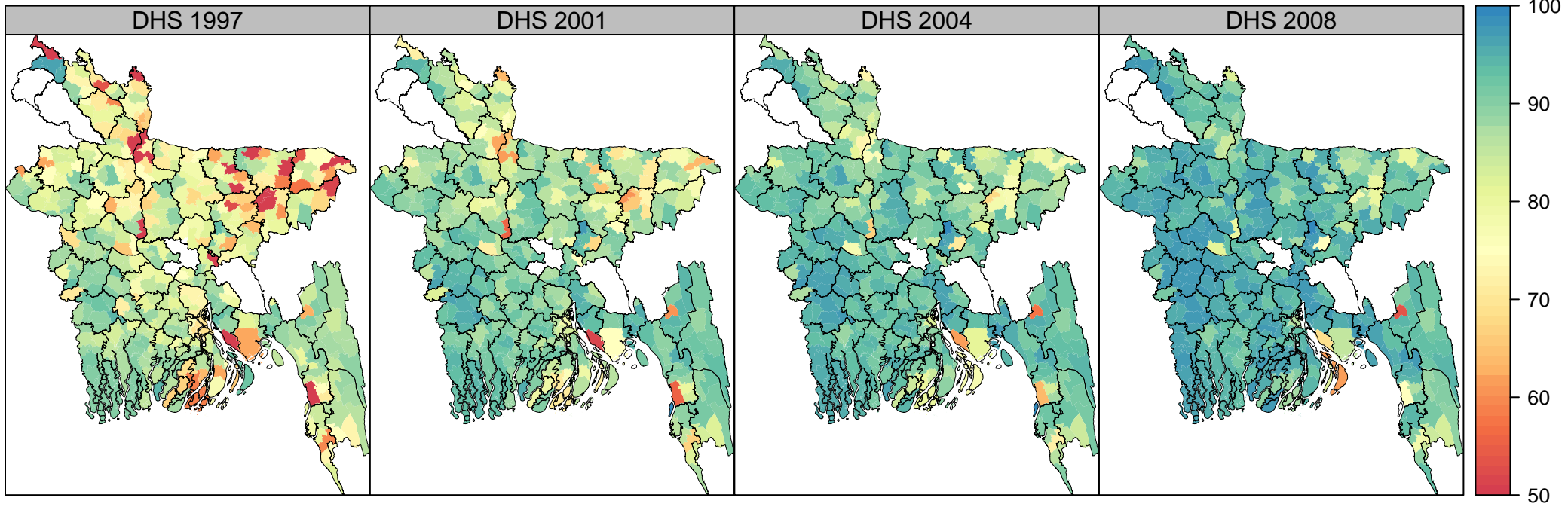

## Measles Vaccinations Coverage

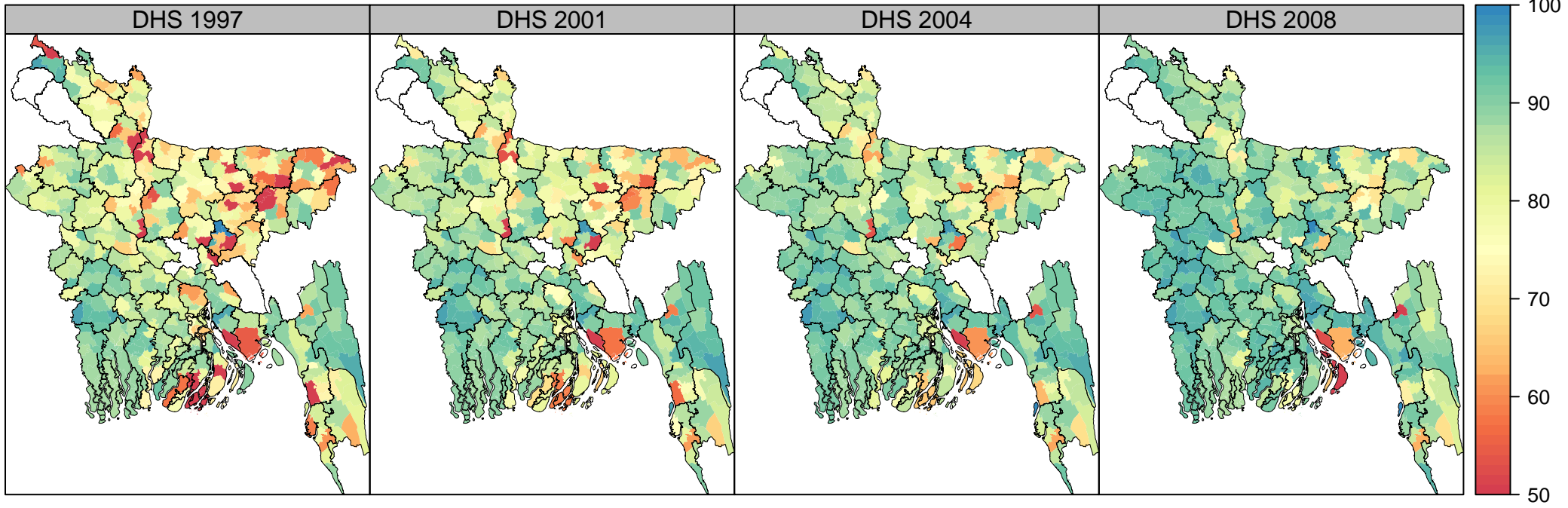

## Fully Vaccinated Children Coverage

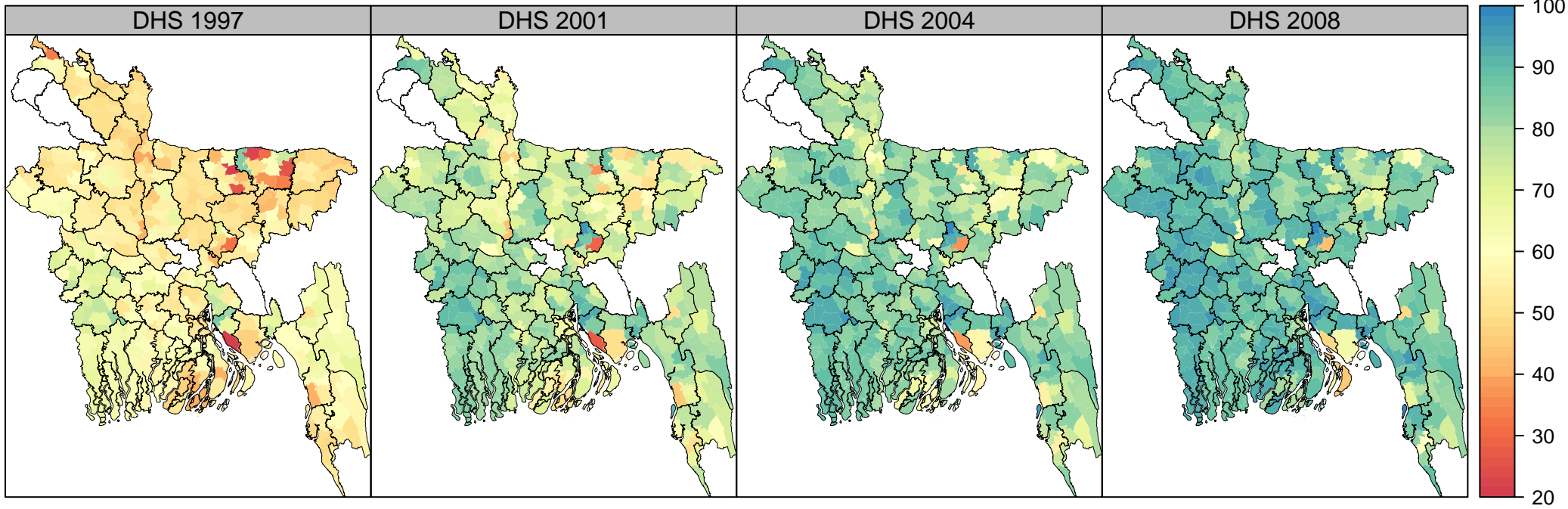

# BCG Vaccination in Mozambique

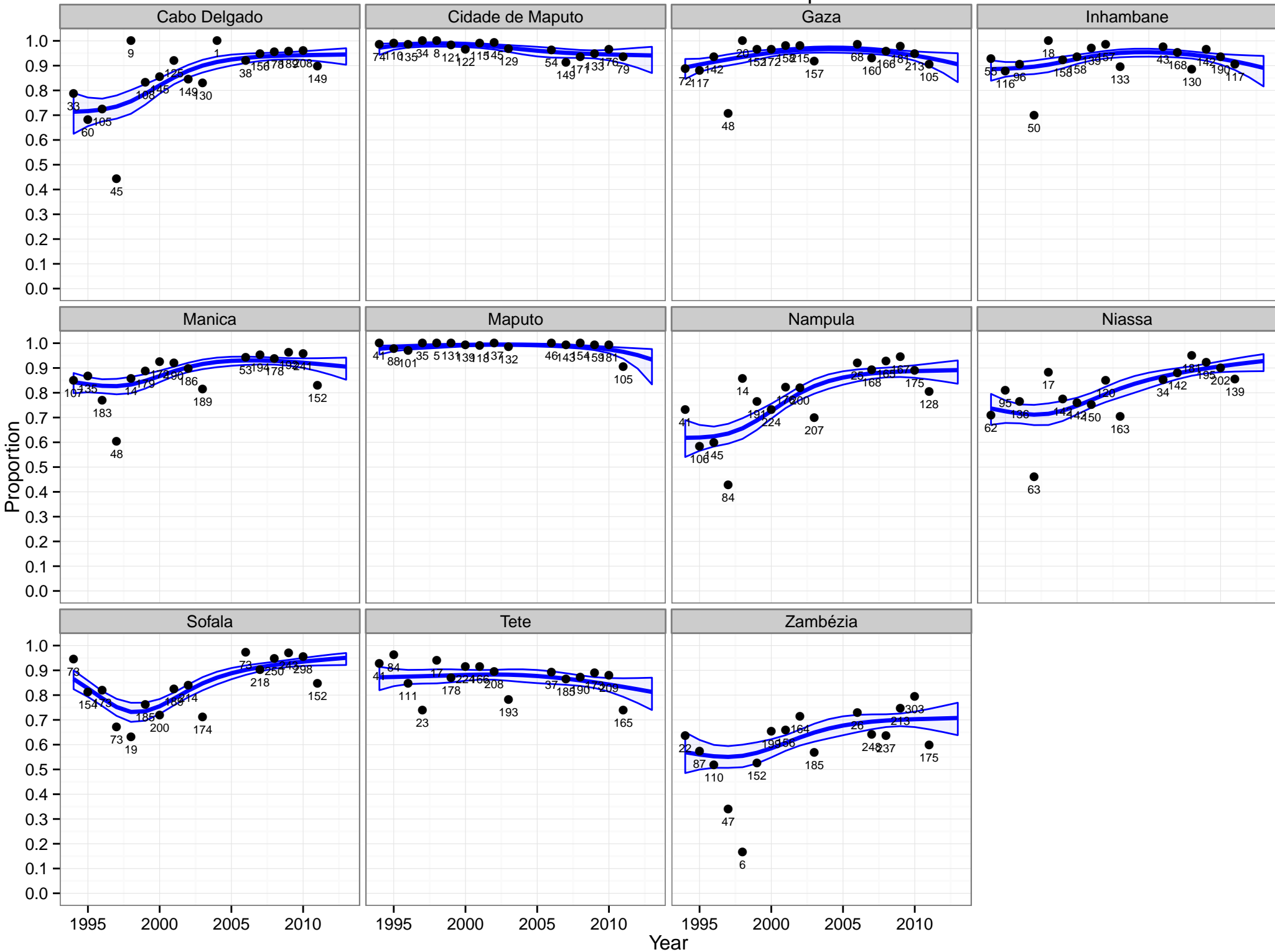

# Polio Vaccination (1 dose) in Mozambique

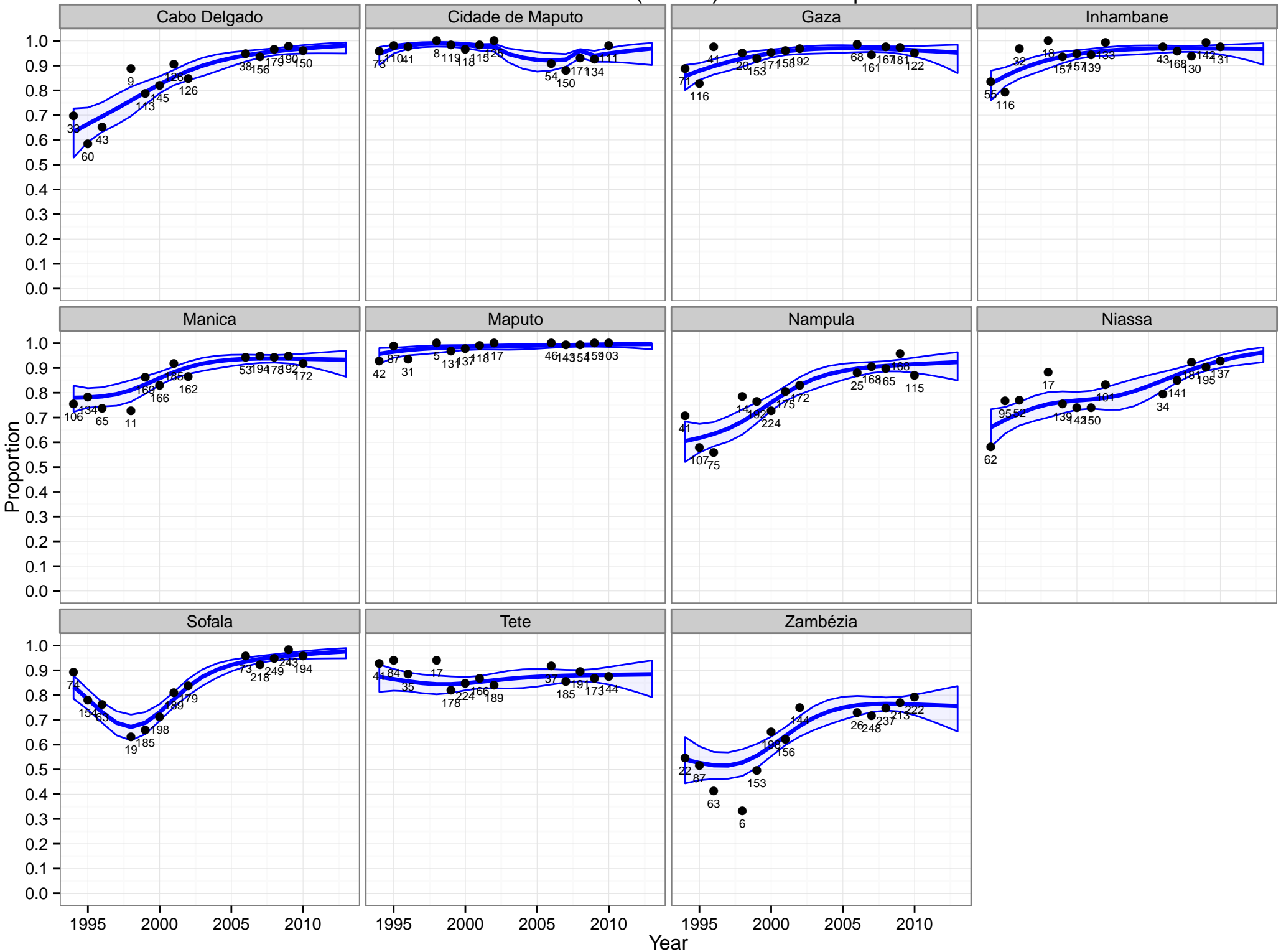

# Polio Vaccination (2 doses) in Mozambique

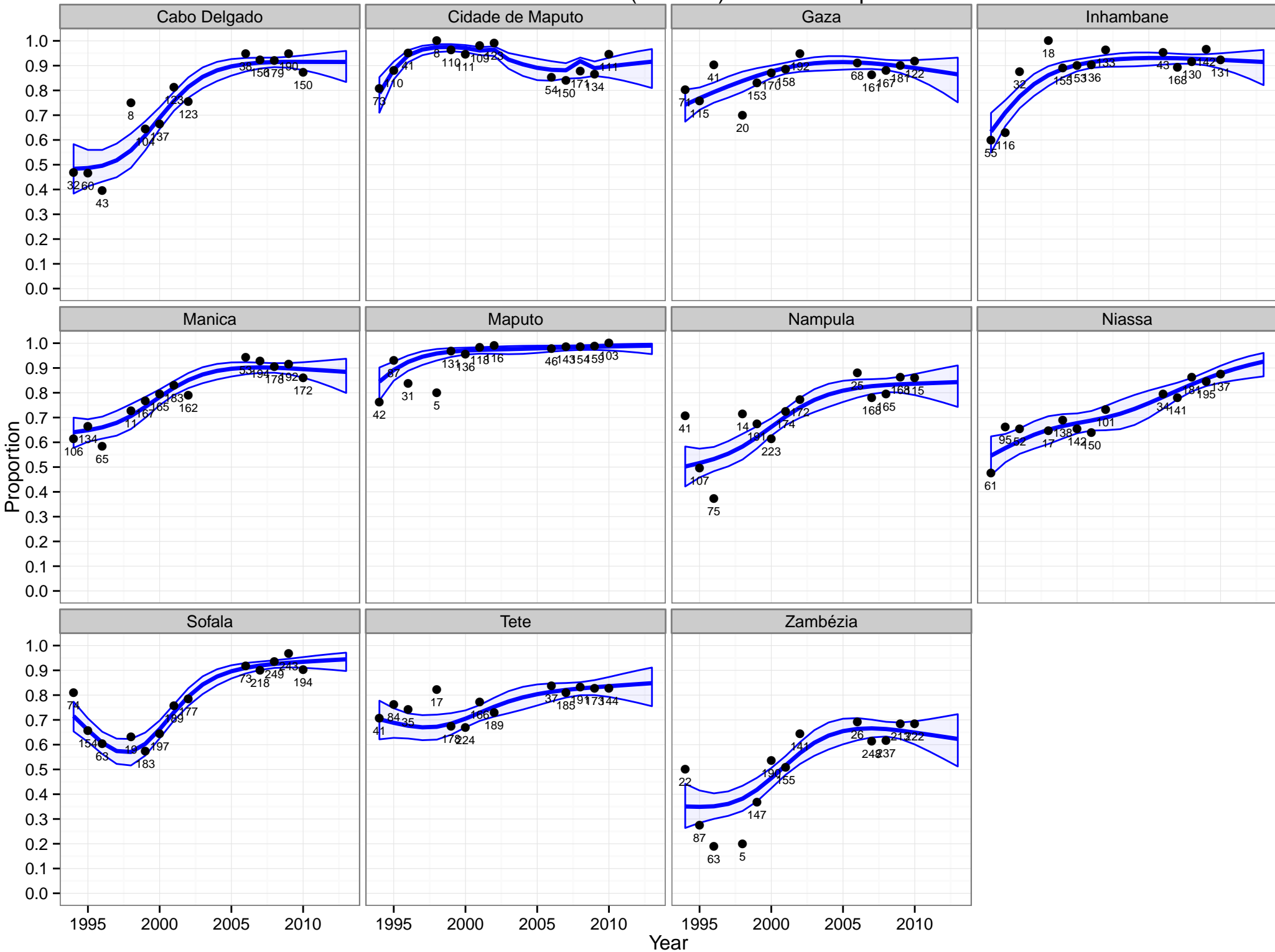

# Polio Vaccination (3 doses) in Mozambique

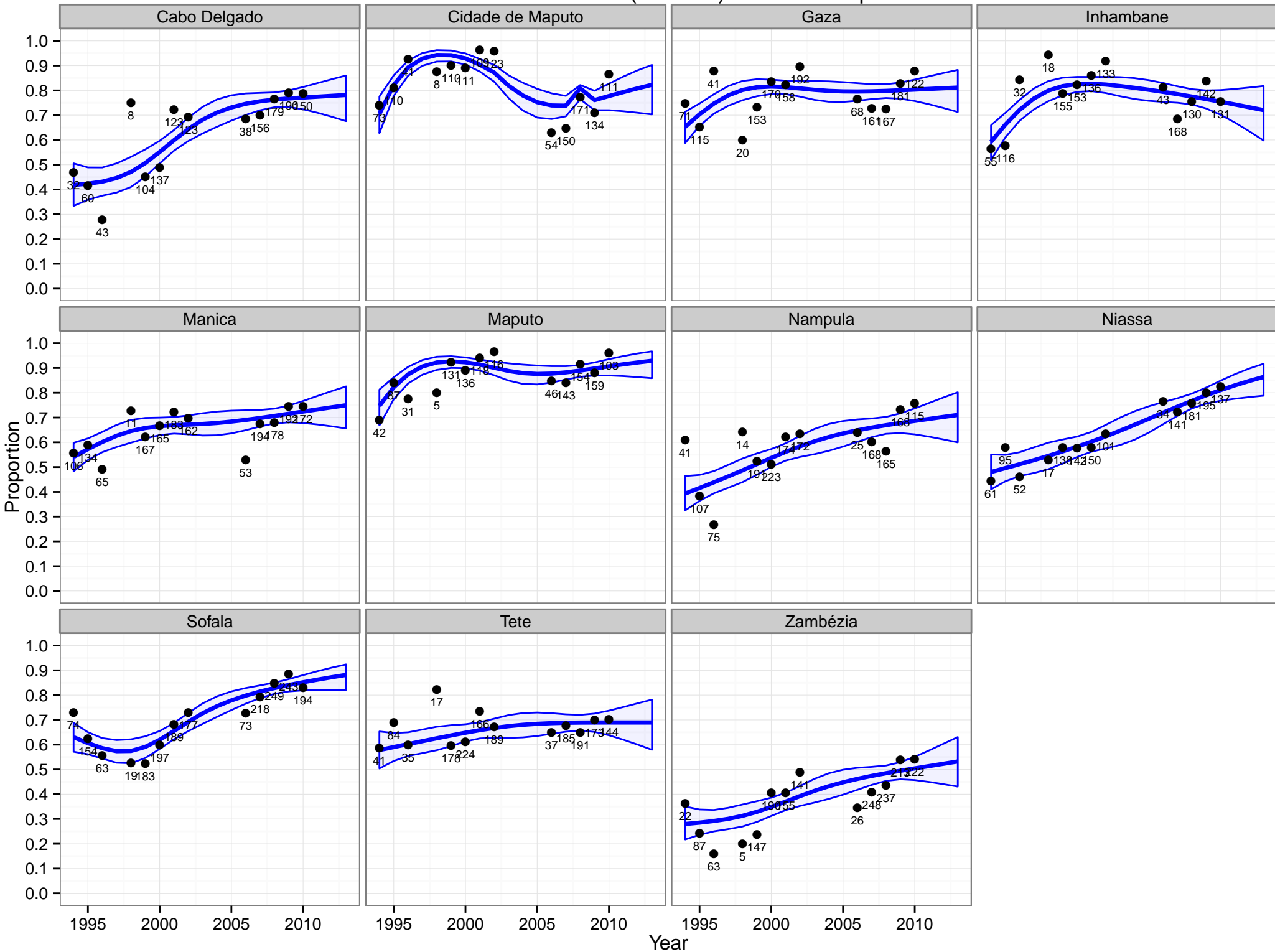

# DTP Vaccination (1 dose) in Mozambique

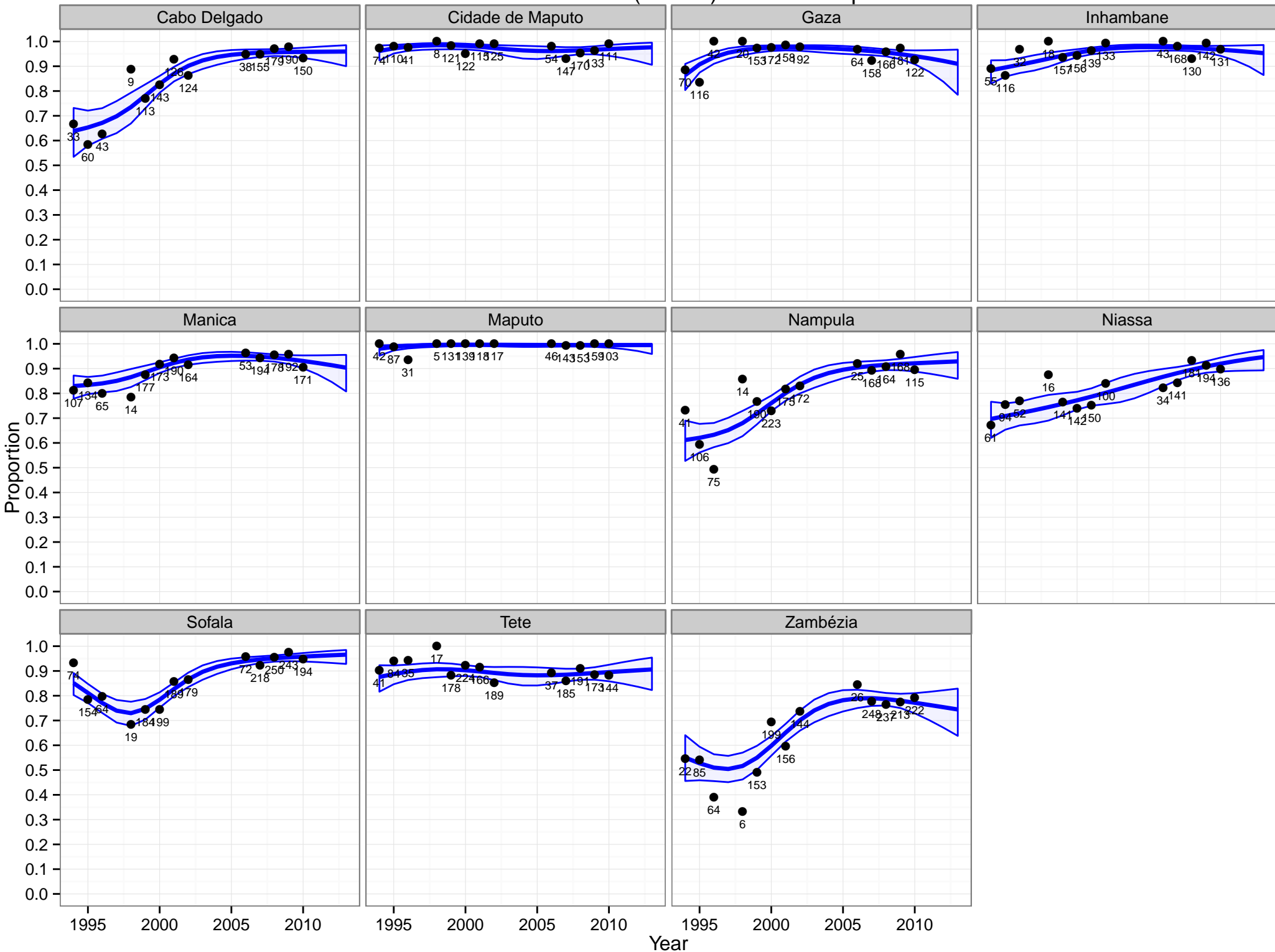

# DTP Vaccination (2 doses) in Mozambique

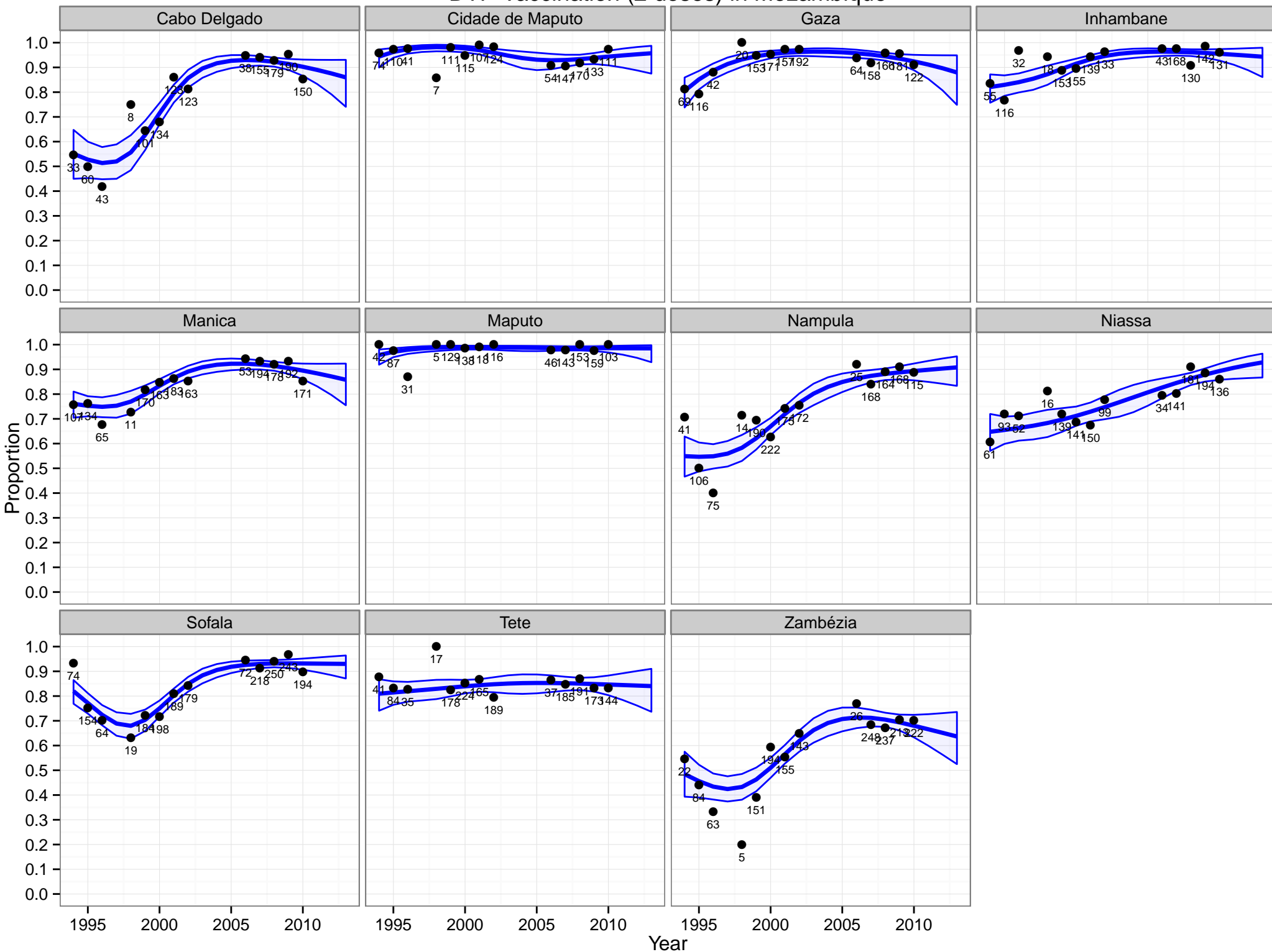

# DTP Vaccination (3 doses) in Mozambique

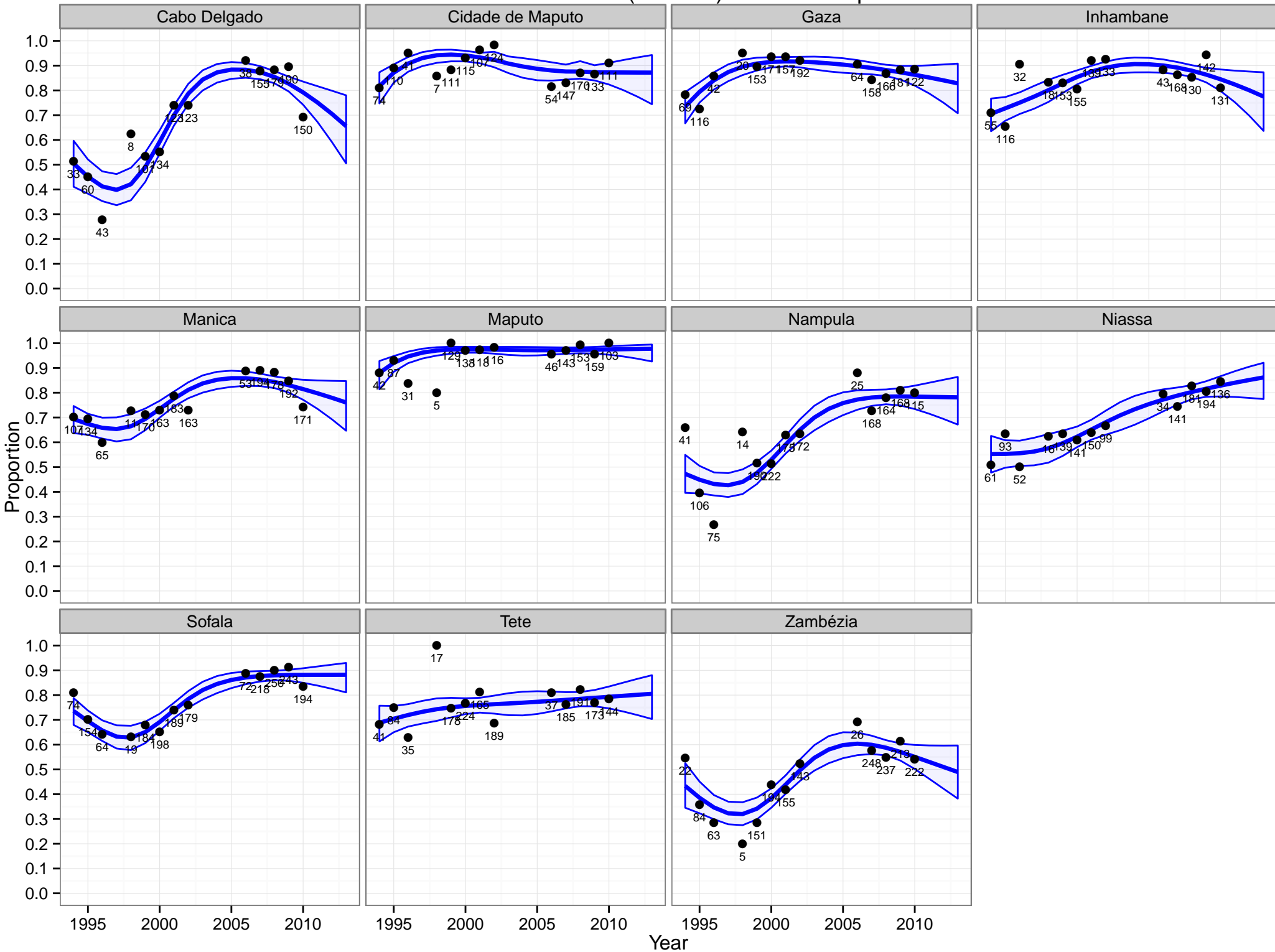

# Measles Vaccination in Mozambique

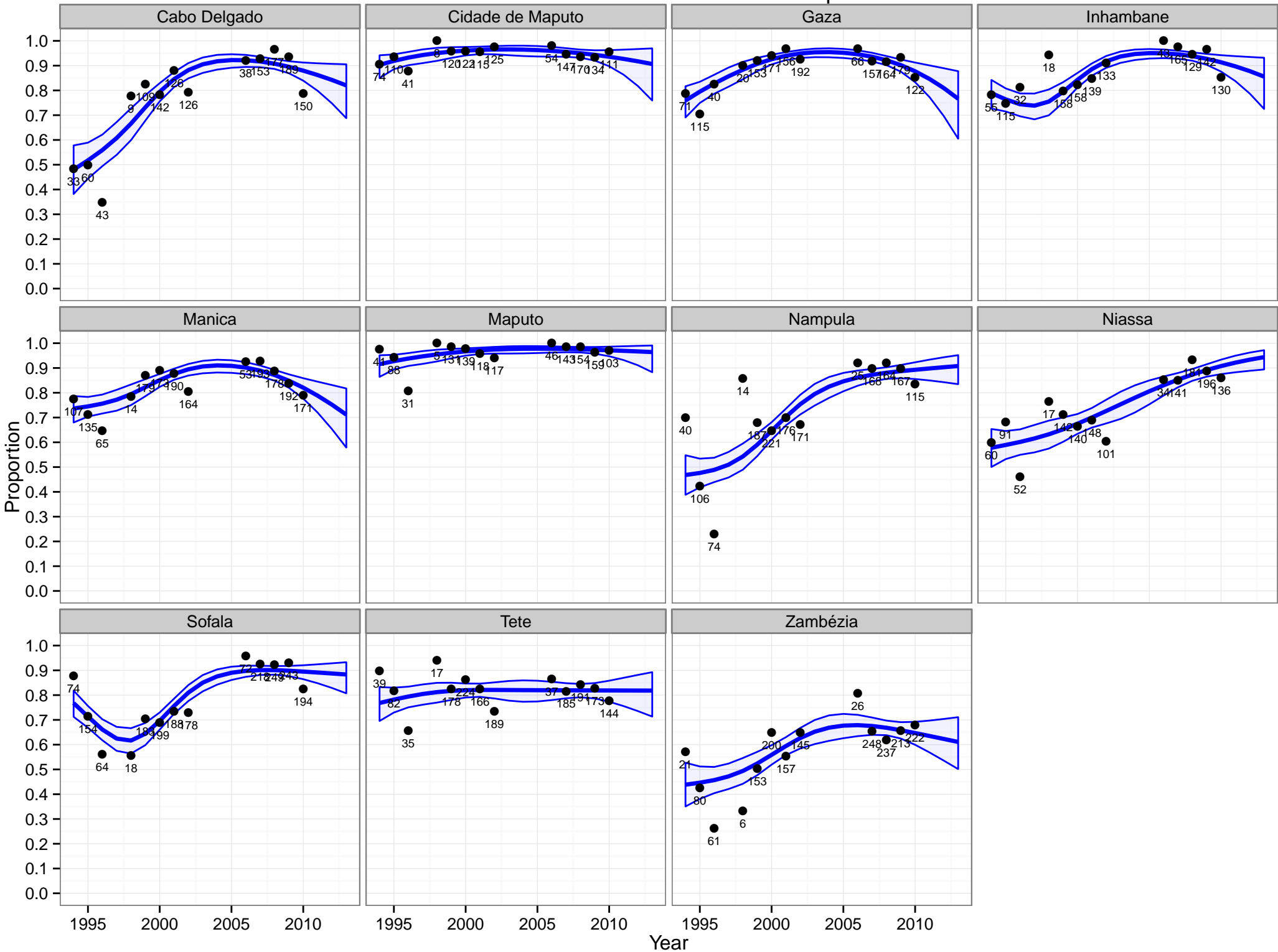

### Mozambique BCG Vaccination Coverage

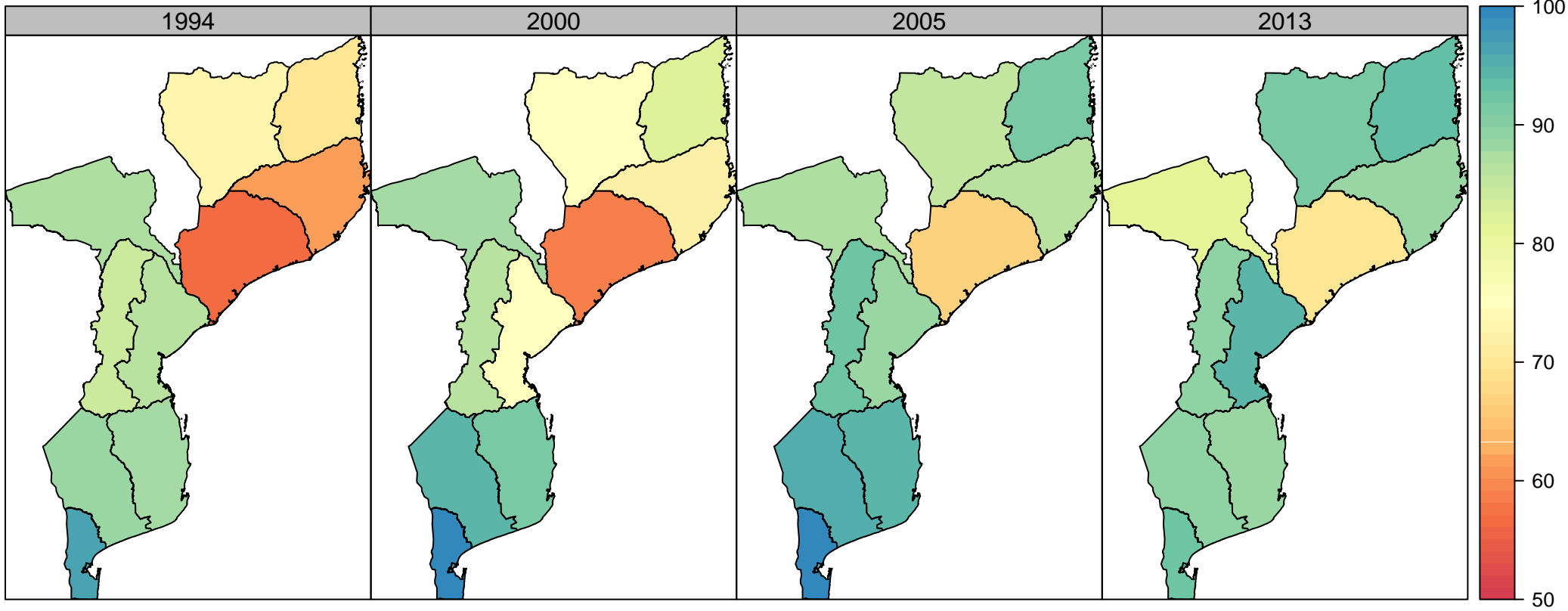

### Mozambique Polio Vaccination (3 doses) Coverage

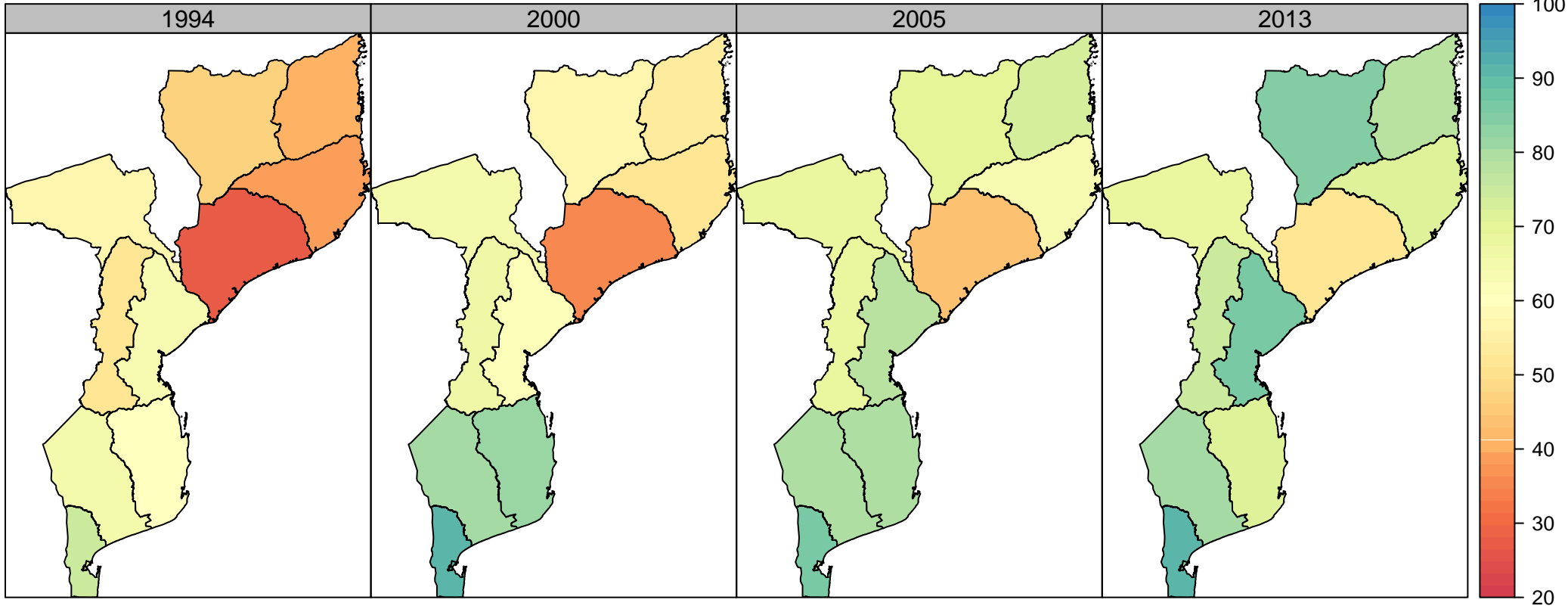

### Mozambique DTP Vaccination (3 doses) Coverage

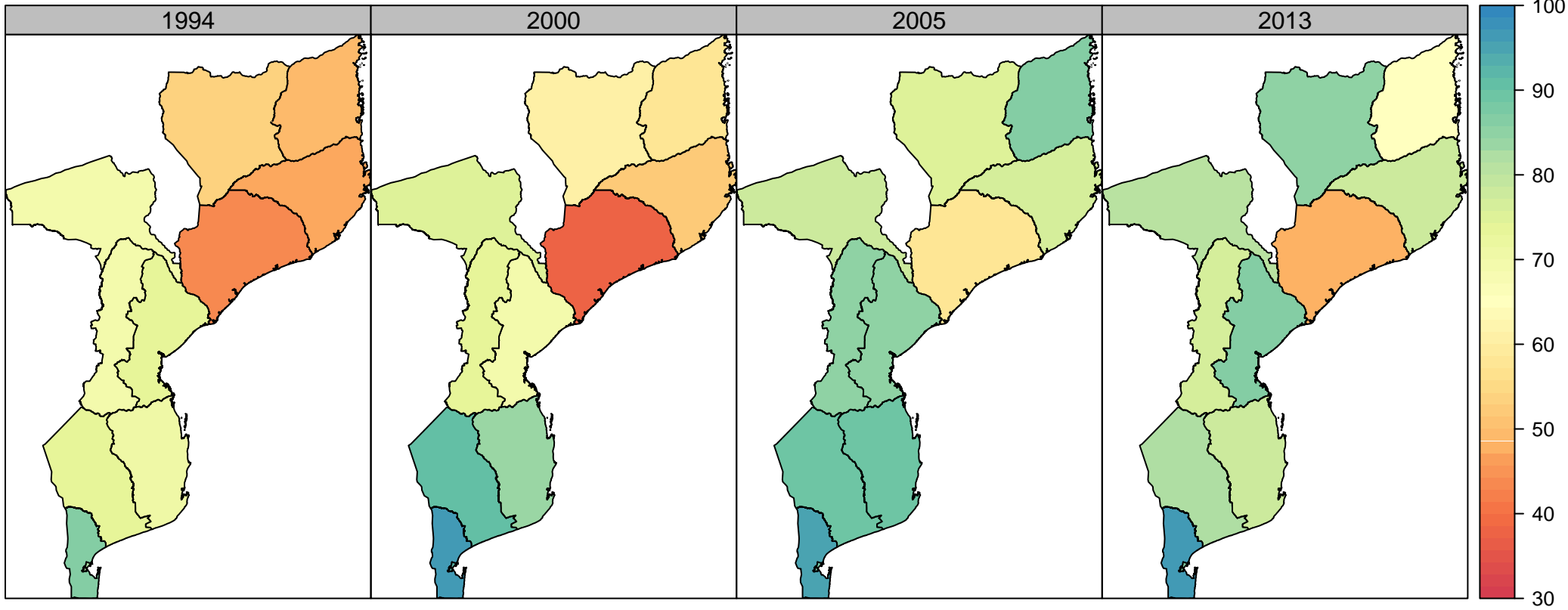

# Mozambique Measles Vaccination Coverage

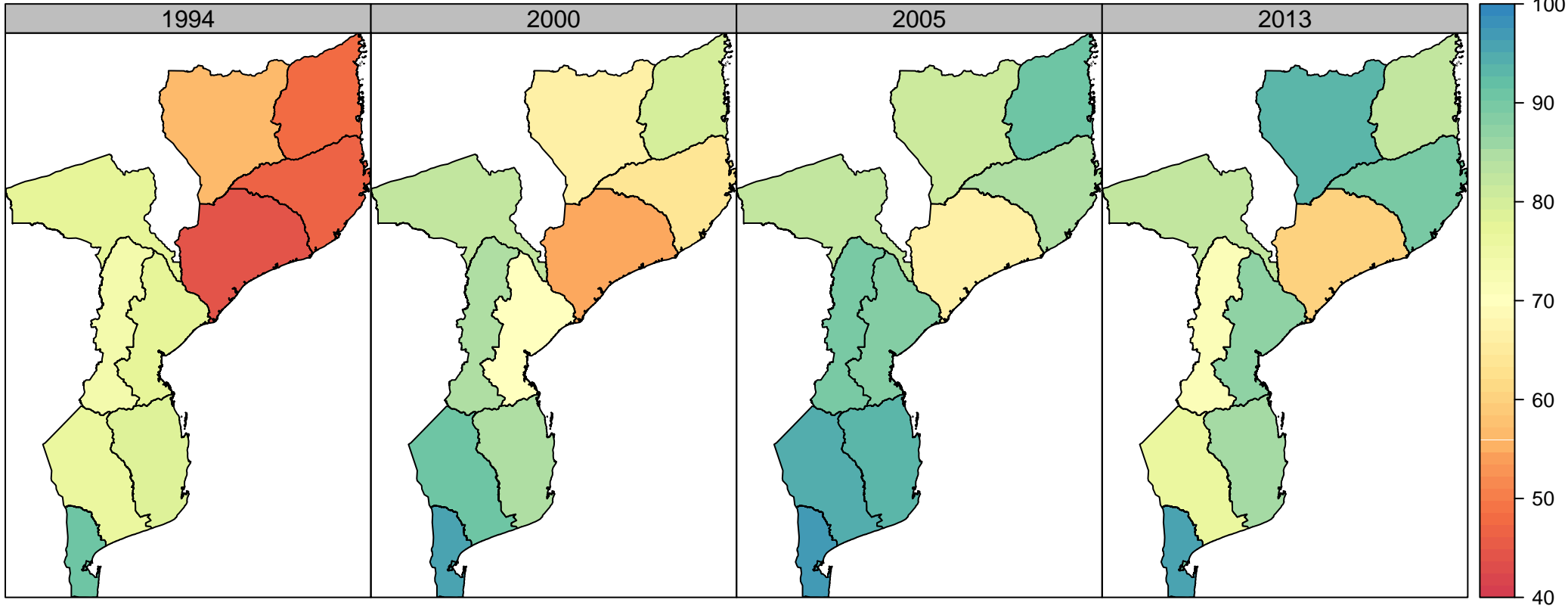

# Mozambique Fully Vaccinated Children Coverage

